Very Word Communism Bugaboo to Fearful Congolese

LEOPOLDVILLE, The Congo (UPI)—"I am neither a communist nor a socialist," Premier Patrice Lumumba likes to say. "I am just a nationalist."

And in the next breath he says, "We would not hesitate to ally ourselves with the devil himself" to further the Congo cause. (See page 2.)

The statement makes Western diplomats here wonder whether the rich Congo, heart of equatorial Africa, is going communist. Some are frightened, others scoff at the possibility.

One thing is certain: The very word communism is a bugaboo and it causes fear and sleepless nights here, fed by rumor as well as fact and opinion.

No one actually has seen any infiltration by foreign communists. No one doubts that for communism the Congo would be a plum, rich with minerals, timber and farmlands, and a perfect base for expanding into the interior of this awakening continent.

Lumumba, 34, a former beer salesman and a bank clerk once convicted of embezzlement (he said he was "framed") is a man of driving will and obvious intelligence, with what most observers take to be a keen desire to rule a united Congo.

He vows that his aim is totally nationalist, that charges that he is communist are "pure invention." There are those here who think he sees himself as a sort of black Nasser, a neutralist who can, like Gamal Abdel Nasser in Egypt, play both sides of the fence and get aid from both East and West. He talks easily of "positive neutralism" and "pan-Africanism."

But this is an infant country, some of it civilized, much of it primitive. Unfortunately, cool discipline and administration are impossible when everyone is as angry as they are today.

Telephone—EV 3-4111
11.30 p.m. to 8 a.m.
Editorial EV 3-4509 or EV 3-8309
Circulation • • • • EV 3-0725
Sports • • • • • • EV 3-7000

The Daily Colonist.

Vancouver Island's Leading Newspaper Since 1858

Forecast: Sunny, Cloudy Periods
(Details on Page 2)

No. 190—102nd YEAR — VICTORIA, BRITISH COLUMBIA, SATURDAY, JULY 23, 1960 — *** — 10 CENTS DAILY 14 CENTS SUNDAY — 26 PAGES

Terry Leung

Vic High Tops B.C. Once Again

Terry Leung said yesterday he wasn't a big prize-winner at school: "I won a prize for French this year. I think that's all I've won."

He didn't know he was going to read in this morning's Colonist that Terrence Chew Leung, 1346 Harrison, had won the Governor-General's Silver Medal and a $500 scholarship with the highest Grade 12 standing in the province, 94.125 per cent.

SIXTH TIME

Nor did he know, when the Colonist asked him about his plans "as a potential scholarship winner," that he had brought this honor of leading B.C. to Victoria High School for the sixth time, and to the Greater Victoria school district for the eighth time, in 12 years.

NOT SURE

"I plan to go to Victoria College, but at the moment I'm not really sure what I'm going in for," Terry said. "Except that I'll enroll in arts and science. I don't know for sure."

Greater Victoria school superintendent John Gough, who looked up the record of winners in case the district should win again, said he and the school board would be very pleased if it did . . . "The great credit goes to the student, but winning the medal reflects credit on the system as a whole, from Grade 1 up."

NOT ONLY ONE

Terry Leung wasn't the only Victorian with a place of distinction on the list of winners of scholarships for Grades 12 and 13 issued this morning by Education Minister Leslie Peterson.

John Hartley Sargent, 3333 Henderson, who also matriculated from Victoria High School, won a similar University and Chris Spencer Foundation $500 scholarship for the second highest standing in the school district, with 93 per cent.

John Edward Chamberlin, 513 Transit Road, who studied at St. George's private school in Vancouver, won another of the scholarships for the highest standing in School District 39, with 93.25 per cent.

Up-Island, Richard John Williams of Courtenay won a $200 Royal Institution scholarship with a high Grade 13 standing, 86.7 per cent.

$500 AWARD

A Vancouver boy attending Shawnigan Lake School, Charles C. Pentland, won a $500 scholarship for highest Grade 12 standing in districts 62 to 74 and 79, with 92.5 per cent.

Winners of B.C. government scholarships are "at present being selected," Mr. Peterson said. The announcement also noted that winning a University and Chris Spencer Foundation $500 scholarship "does not preclude a student from competing for the two special $2,500 Chris Spencer scholarships concerning which an announcement will soon be made."

Results of the June examinations for Grades 12 and 13 have been mailed to each student who wrote them, the education department said, adding that supplemental examinations will be held from Aug. 15 to 20.

Briefing Set For Kennedy

HYANNIS PORT, Mass. (UPI)—Allen W. Dulles, chief of America's world-wide intelligence network, had a date to share some of his top-secret data today with Sen. John F. Kennedy.

Midwest Opposes Lodge

CHICAGO (UPI)—Midwestern and conservative Republican uprisings developed Friday against Henry Cabot Lodge as a running mate for vice-president Richard M. Nixon.

However, Lodge, still was a heavy favorite to wind up on the ticket with Nixon who is sure to get the presidential nomination on the first ballot at the GOP national convention next Wednesday.

Most of Lodge's critics were said to favor Sen. Thruston B. Morton of Kentucky, Republican national chairman, for the vice-presidential nomination.

The Nixon camp was functioning on the assumption that Gov. Nelson A. Rockefeller of New York meant what he said when he declared himself out of contention for the vice-presidential nomination.

Rockefeller, who has said he would accept a draft only for president, was due back today.

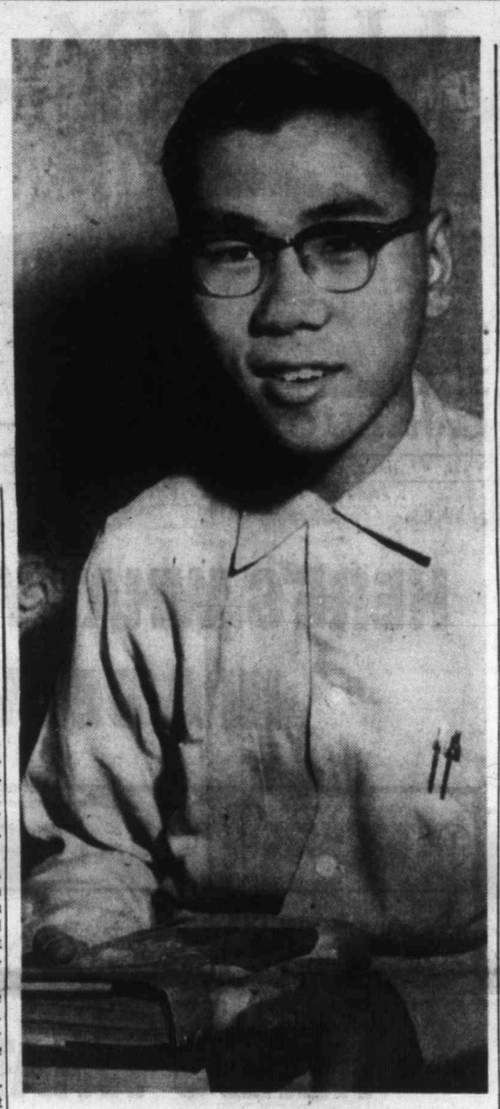

Best in Province

Winner of the Governor-General's Silver Medal and a $500 scholarship with the highest Grade 12 standing in the province, Terry Leung, 1346 Harrison, didn't know of his achievement when this photo was taken yesterday.—(Colonist photo.)

DEFENCE WEAPONS COST $900,000,000

In Next Three Years

OTTAWA (CP) — The government has committed itself to an expenditure of nearly $900,000,000 for defence weapons and equipment in the next three years.

This commitment likely will increase as orders for new weapons such as the Honest John artillery rocket and Bobcat armored personnel carrier are placed.

CUT UNLIKELY

Officials said Friday the commitment is extremely unlikely to be reduced through cancellations of new weapons and equipment already on order.

The biggest future commitment is for the CF-104 supersonic strike-reconnaissance jet plane for the RCAF air division in Europe: $420,000,000, of which at least $100,000,000 will have been spent by the end of the current fiscal year.

SIX DESTROYERS

Other major programs just beginning are six destroyers for $115,000,000, not including armament and electronics; $38,000,000 for the CC-106 long-range transport for the RCAF; $35,000,000 for naval electronics, including $13,000,000 for new, Canadian-developed submarine detection equipment; $36,000,000 for army ammunition; $28,000,000 for naval armament, including $16,000,000 for torpedoes; $23,000,000 for new army communications equipment; nearly $16,000,000 for a new tanker supply ship for the navy; and $120,000,000 for Bomarc anti-aircraft missile and heavy radar sites.

BOMARC RADAR

A total of about $21,000,000 is included in the current defence budget for the Bomarc-radar system, leaving future commitments of about $100,000,000.

One major problem is being completed this year: provision of 33 Argus anti-submarine planes for the RCAF at a cost of nearly $300,000,000. Only $7,500,000 remains to be liquidated.

MANPOWER CUTS

The government's commitments on purchase of certain weapons is the chief reason why the defence department is looking into the possibility of manpower cuts in the armed forces, which now number some 119,000.

Officials said manpower reductions are the only means of making major savings to put on new weapons and to avoid an increase in the defence budget. This year's defence outlay is estimated at $1,596,000,000.

REDUCTION IN TASKS

Defence Minister Pearkes said earlier this week no substantial manpower cut will be possible without a reduction in the tasks the armed forces are assigned to do.

* * *

UN Seeks Men

Request from the United Nations that Canada send "a specialized signal force" to the strife-ridden Congo was announced in Ottawa yesterday by External Affairs Minister Howard Green. There has been no request for Canadian combat troops.

Fires Eat $100,000 Every Day

KAMLOOPS, B.C. (CP)—Weary firefighters ended one of the most costly weeks on record Friday with clear skies offering little hope of improvement in the forest fire situation in the British Columbia interior.

(On Vancouver Island 10,000 loggers are out of work. See Page 13.)

As a forestry spokesman in the 11,000-square-mile Kamloops district said the situation was getting worse daily, the department in Victoria released figures that showed it was costing $100,000 a day to fight fires throughout the province.

Experiences were related Friday of close shaves as winds gusting to 60 miles an hour Thursday sent the 13,000-acre Spius Creek blaze rushing toward firefighters. Six men went to hospital.

Costs of fighting fires in the province this week amounted to $704,556. The costs for fighting 1,869 fires reported this season now stands at $871,132, compared to $229,286 for the same period last year and $1,446,424 in the disastrous year of 1958.

Costs in the Kamloops district alone this week were $497,336 — $71,000 a day — and those in the neighboring Nelson district were $166,015.

There were 588 new fires reported in the province during the week, by far the largest since 1958. Two hundred and sixty-three occurred in the Kamloops district and 99 in the Nelson district.

A total of 449 fires were extinguished but 397 were still burning Friday.

Norman McRae, assistant district forester in the Kamloops district, said the fire situation is becoming worse day by day. "Sleeper fires," caused by lightning, were appearing at a high rate and some 2,500 men and 130 bulldozers were trying to gain control of them.

U.S. Demands Reds Free Captive Fliers

UNITED NATIONS, N.Y. (UPI)—The United States said yesterday an RB-47 bomber downed by Russia was 50 miles off the Soviet coast when jumped by Soviet fighters and demanded that Moscow promptly release the two surviving member of its crew.

Soviet Deputy Foreign Minister Vasily V. Kuznetsov demanded that the council condemn the United States for "aggression" in sending the plane on its ill-fated flight over the Barents Sea July 1.

Lodge labelled as an "unconvincing but sinister fabrication" Kuznetsov's statement that the RB-47 was downed over Soviet territorial waters and told six grieving wives of the plane's crew members, seated in the Security Council public gallery, "they won't get away with it."

Lodge said Kuznetsov's 63-minute presentation of Russia's case was "a pretty revolting bit of hypocrisy" and asked permission to reply to it Monday.

The council, fatigued from five consecutive days of sitting, with three sessions lasting well past midnight, on Cuba's economic aggression charge against the United States and the crisis in the Congo, then adjourned until Monday morning.

Lodge said the RB-47 actually was 50 miles off the Soviet coast when it was attacked and "it was still in the air 20 minutes later 200 miles from the point alleged by the Soviet Union . . . at no time was it closer than 30 miles to the Soviet coast, and that's the truth."

Experts speculated that Washington might have to disclose some of its dearest secrets to prove how the United States knew these things for a certainty.

Firefighter Pilot Dies In Interior

KELOWNA (CP) — Pilot Victor Jackson of Edmonton was killed Friday when his plane crashed while fighting a forest fire. Jackson was married with four children.

The plane, which carries a small load of 150 gallons of water, apparently was caught in a downdraft. It crashed into the trees, killing Jackson instantly, but did not burst into flames.

It was the first loss of life in a desperate battle against steadily-advancing fires in interior of British Columbia.

* * *

Provinces Voice Hefty Demands

OTTAWA (CP)—Canada's 10 provinces next week will mount new and hefty demands for a larger share of the national tax purse.

But the federal government, with its own financial problems, has kept mum on just how far it is prepared to yield when Prime Minister Diefenbaker meets the 10 premiers on the touchy problem of carving up the tax pie.

THREE-DAY

A wide variety of provincial proposals will be aired at the three-day conference opening Monday in the stone-walled Commons railway committee room.

Hovering in the background is the possibility of the provinces meeting later on their own to put up a common front to the federal government.

Main chore facing the 11 heads of government, with their 35 supporting cabinet ministers, is to work out a new federal-provincial tax-sharing deal to take effect April 1, 1962, when the present five-year arrangement expires.

LATER THIS YEAR

The job isn't expected to be done next week. A second, and possibly third, conference will be held later this year. Ottawa is aiming at having legislation ready by next spring to implement the changes.

Linked to the tax-sharing issue is the question of "conditional" federal payments to the provinces for shared-cost programs such as hospital insurance, highways and welfare. At the last federal-provincial conference in November, 1957, Ottawa in effect told the provinces they could have a better tax-share deal or more hospital insurance aid—but not both in full measure.

SAME APPROACH

Federal sources have indicated the prime minister may take the same general approach next week with a series of "take-your-pick" proposals to the provinces to sound out their preferences and priorities.

But Finance Minister Fleming has made clear there will be no firm federal proposal at this round of talks.

Don't Miss

Altar Milestone In Cripple's Fight
(Names in News, Page 2)

* * *

Red Diplomat 'Spy' Ordered Out by U.S.
(Page 3)

* * *

Ottawa Indecision Snags Plane Swap
(Page 5)

* * *

Saskatchewan CCF Backs New Party
(Page 11)

* * *

Peer May Direct U.K. Foreign Policy
(Page 25)

* * *

Manitoba Offers Cut-Rate Dentures
(Page 26)

* * *

	Page
Bridge	21
Comics	25
Crossword	20
Financial News	6
Garden Notes	25
Radio Programs	18
Social	14, 15
Sport	8, 9
Television	17
Theatres	24

Fanfani Named

ROME (AP) — Amintore Fanfani was named premier-designate Friday night to head a Christian Democrat government which has the pledged support of three smaller centre parties.

Royal Victorian Chain Mark of Favor

Queen Awards Vincent Massey Her Highest Personal Honor

LONDON (CP)—The Queen Friday awarded Vincent Massey the Royal Victorian Chain, the highest personal honor she could give the former Canadian governor-general.

It now is held by only 20 others. Massey becomes the second Commonwealth citizen from outside Britain to receive it.

A Buckingham Palace announcement said the chain is awarded as "a mark of the highest distinction and special favor."

It indicates the warm affection the Queen and other members of the Royal Family have often shown for Massey, the first Canadian to become governor-general of Canada.

VINCENT MASSEY

The award, a silver-gold chain with a diamond-studded Maltese Cross, has been awarded to only about 70 persons since it was established by Edward VII in 1902. Normally it is given to heads of state and members of royalty.

The 73-year-old former governor-general, visiting in England for the last three months, went to Buckingham Palace Friday and received the award from the Queen without ceremony or formalities. A palace spokesman said there is no investiture with this personal award.

A palace spokesman said Prime Minister Diefenbaker was informed about the award in advance.

The only previous Commonwealth citizen outside Britain to receive it was the Nizam of Hyderabad and Berar—an Indian state prince—in 1946.

Of the 21 existing holders, only two are not heads of state or members of royalty. They are the Archbishop of Canterbury and Sir John Weir, the Queen's personal physician.

The award "is the highest personal honor she could give Mr. Massey," the spokesman said.

ALL ABOARD

With G. E. Mortimore

MANY people are dragging themselves around with twisted limbs that might have been straightened — or at least helped — by surgical appliances.

So I was told by Henry George Walker, skilled maker of orthopedic appliances. I visited him and his partner, Derek Taylor, in their workshop at Gorge Road hospital.

"I could walk along Douglas Street from the Strathcona Hotel to the Hudson's Bay, and I'm sure every day I could pick up six people who needed a brace. And if I had an orthopedic surgeon with me, he would agree."

"You'll see a person going along dragging his foot like this," he said, giving a demonstration, "and you know that with a simple appliance he could be walking almost normally. Or someone with a bent-over back that perhaps was never treated—arthritis, an old injury . . ."

Mr. Walker and Mr. Taylor are English-trained orthopedic appliance makers. They served a seven-year apprenticeship, worked 10 years as journeymen, then took a three-year course that included physiology, anatomy, biology and other subjects that gave them a medical background.

They probably are the most highly-skilled men in Canada, in their field. There is plenty of work here that they can do. Yet they barely make a living, while numbers of patients are sent as far away as Vancouver and Portland, Oregon, for fittings at needless expense.

Other patients neglect to get treatment or appliances at all.

* * *

"It would be a shame if these two skilled men had to leave Victoria," said Dr. D. M. Baillie, medical superintendent of Gorge Road Hospital.

Dr. Baillie hopes that part of Gorge Road Hospital can be developed as a rehabilitation centre. The two surgical appliances craftsmen would fit into that plan. The hospital is giving them workshop space, in the hope that they will remain in town.

When Mr. Walker was working in Cornwall, England, a county with roughly the same population as Vancouver Island, his workshop had a staff of 17. It made or repaired an average of 12,000 appliances a year.

"But in the eight months we've been in this town, we've had only 250 jobs. Doctors here have never had a service like this at their disposal, and many of them don't know that it exists."

The orthopedic appliance-maker must have the combined skills of a cobbler, tailor and mechanic. He must have some of a doctor's knowledge, too.

He works on a doctor's orders, interpreting the doctor's words and gestures and translating them into leather, plastic and stainless steel devices to mould and support limbs.

Just making sketches and taking measurements is not enough. The brace-maker must try the appliance on the patient several times and make alterations until the fitting is as near perfect as possible.

* * *

In the past, many polio patients whose limbs might have been considerably straightened were allowed to suffer deformity because they had the wrong kind of brace, or no brace.

Most brace-makers in Canada are self-taught, Mr. Walker says. There are no proper facilities for training, and no uniformity in construction of surgical appliances.

This means that if a man breaks his Toronto-made appliance in Vancouver, he will probably have to get a whole new one.

One of the revolutionary new developments in appliance-making is the use of ventilated washable polyethene plastic instead of hot, heavy and smelly plaster of paris or leather.

To a person who has been encased for months in a plaster cast, a polyethene jacket is a magical change.

At present Mr. Walker and Mr. Taylor do not have a proper oven for softening the plastic. So they are not able to make the bigger plastic supporters. One day, when they can raise $3,000 for an oven, they will be able to do that work.

Meanwhile, they are making smaller appliances for arms and necks. They soften the plastic at home, in the kitchen oven.

Names in the News

Altar Milestone On Road to Life

Crippled in River Mishap, Pilot Weds Sweetheart

VANCOUVER — Wedding bells have rewarded a two-year fight back to normal life by Dutch immigrant **Hank Oudman**, 25.

The former Netherlands air force pilot sat in a wheelchair for a ceremony which joined him in marriage to 22-year-old **Janke Mollema**, who sat on a chair beside him.

Hank was crippled from the waist down in 1958, when he hit a log while diving in the Fraser River. He was joined by his boyhood sweetheart, who flew out from Holland when he hung on the brink of death in a New Westminster hospital.

Spurred on by the presence of his pretty fiancee, Hank learned to use his partly-crippled hands and finally landed a job. Getting the job gave the green light for the wedding.

* * *

BUENOS AIRES — The Argentine government declared Israeli ambassador **Arieh Levavi** persona non grata. Argentie-Israeli relations have been critical since Israelis spirited accused Nazi murderer **Adolf Eichmann** out of Argentina last May.

* * *

NEW YORK—Composer **Al Hoffman**, whose songs included "Mairzy Doats" and "Heartaches," died at 58. Hoffman's other songs included "If I Knew You Were Coming I'd Have Baked a Cake," "Little Man, You Had a Busy Day," and "I Apologize."

* * *

KARLSRUHE, Germany — The federal Supreme Court sentenced German scientist **Karl Jasznewski**, 52, to five years in prison on charges of spying for the Communists on West German nuclear research and U.S. rocket bases.

* * *

ROME—**Massimo Bontempell**, one of Italy's leading writers and a one-term Communist senator, died at 82. He was a leader of the "futuristic" school of writing in the 1920s.

* * *

TORONTO—**Leonard J. Ede**, 39, was sentenced to 15 months in reformatory for committing an indignity to a body in connection with the death of **Mrs. Marjorie E. Scott**, 36, whose body was found in a trunk last month at Argentia, Nfld.

* * *

ALEXANDRIA, La.—Voters in ex-Gov. **Earl Long's** central Louisiana stronghold went to the polls to decide whether to send him to Congress.

* * *

BRANDON — One of Canada's foremost authorities on education, **Dr. John Everett Robbins** of Ottawa, has been appointed president of Brandon College.

* * *

NEW DELHI — **King Mahendra** of Nepal flew here Wednesday for four-day talks with Indian leaders on Red China's violating of their frontiers.

* * *

WINNIPEG — **Sir Robert Williams**, 36-year-old CNR brakeman who recently inherited an English baronetcy, is reported to have gone to England.

* * *

HYANNISPORT, Mass. — **Sen. John Kennedy** will open his "new frontiers" campaign for the U.S. presidency in the newest states, Hawaii and Alaska.

Red Troops

Lumumba Ends Threat

LEOPOLDVILLE, The Congo (Reuters) — Premier Patrice Lumumba Friday withdrew his threat to call upon Soviet troops for help and took off for United Nations headquarters in New York. From there he is to go on to seek financial backing for the new republic in Canada and the United States.

He said he was going to the UN at the head of a 15-member mission "to enlighten public opinion on the Congo and re-establish the truth."

The 34-year-old premier hailed a UN Security Council resolution Thursday night calling for speedy withdrawal of Belgian troops from the Congo. He said the resolution meant "there is no further need for Soviet intervention."

SECESSION ISSUE

The resolution also touches on the most explosive issue in the Congo crisis—secession of the mineral-wealthy Katanga province. It urged all countries to refrain from action which might "undermine the territorial integrity of the Congo."

Lumumba said this meant Katanga province's independence "will never be recognized because Katanga forms part of the Congo."

NKRUMAH WARNS

In Accra, President Kwame Nkrumah of Ghana warned that recognition of Katanga's independence by any outside nation could trigger off a world war.

Katanga Premier Moise Tshombe said Friday that if UN troops arriving in the Congo to replace Belgian forces try to enter the province it would be "dangerous."

Police Probe Bones in Lake

KELOWNA (CP) — Discovery of human bones in Lake Okanagan is being investigated by RCMP.

A human spinal column and several ribs were discovered by police and skindivers Saturday and Wednesday.

The Weather

July 23, 1960

A few cloudy periods in the morning, otherwise sunny. Little change in temperature. Winds southwest 15 increasing to 25 and gusty by noon. Sunday outlook: Little change.

Friday precipitation, nil. Sunshine, 13 hours 54 minutes.

Recorded Temperatures

High 67 Low 51

Forecast Temperatures

High 65 Low 50

Sunrise 5.36 Sunset 9.04

East Coast of Vancouver Island — Cloudy periods in the morning, clearing before noon. Little change in temperature. Winds light, becoming northwest 15 near Georgia Strait in the afternoon. Sunday outlook: Little change. Friday's high and low at Nanaimo, 72 and 43; precipitation, nil. Forecast high and low, 70 and 45.

West Coast of Vancouver Island — A few cloudy periods in the morning, becoming sunny before noon. Little change in temperature. Winds northwest 20 over the open water, light elsewhere. Sunday outlook: Little change. Forecast high and low at Estevan Point, 60 and 50.

TEMPERATURES

	Min	Max	Precip
St. John's	52	65	.01
Halifax	57	76	—
Montreal	62	79	.06
Ottawa	59	80	.45
Toronto	63	89	.17
North Bay	61	74	.37
Port Arthur	59	82	.17
Kenora	56	79	—
Winnipeg	51	84	—
Brandon	58	83	—
The Pas	46	82	—
Regina	60	90	.08
Saskatoon	55	92	—
Prince Albert	45	84	—
North Battleford	56	89	—
Swift Current	62	95	—
Medicine Hat	67	96	—
Lethbridge	58	97	—
Calgary	54	90	—
Edmonton	58	80	1.25
Kimberley	53	92	—
Crescent Valley	49	93	—
Kaslo	57	83	—
Grand Forks	50	99	—
Kamloops	53	90	—
Penticton	53	88	—
Vancouver	51	70	—
Nanaimo	43	72	—
Victoria	51	67	—
Prince Rupert	49	59	.17
Prince George	47	64	—
Fort St. John	53	66	.19
Whitehorse	39	71	.05
Seattle	51	83	—
Portland	52	75	—
San Francisco	53	76	—
Los Angeles	60	85	—
Spokane	61	90	—
Chicago	71	95	—
New York	67	86	—

TIDES AT VICTORIA
(Pacific Standard Time)

	Time H.M.	Ht. Ft.	Time H.M.	Ht. Ft.	Time H.M.	Ht. Ft.	Time H.M.	Ht. Ft.
23	00.48	8.4	08.56	1.7	18.35	7.6	20.55	7.3
24	01.21	8.3	09.28	1.7	18.52	7.5	21.33	7.1
25	01.57	8.1	10.01	1.9	19.10	7.4	22.15	6.8
26	02.38	7.8	10.35	2.2	19.16	7.5	23.02	6.6
27	03.26	7.3	11.09	2.7	18.50	7.6	23.53	6.2
28	04.33	6.8	11.43	3.3	19.02	7.8	.....	

TIDES AT FULFORD HARBOUR
(Pacific Standard Time)

	Time H.M.	Ht. Ft.	Time H.M.	Ht. Ft.	Time H.M.	Ht. Ft.	Time H.M.	Ht. Ft.
23	02.54	10.0	10.29	2.5	18.30	10.9	23.37	8.9
24	03.34	9.9	11.01	2.6	18.54	10.9	.....	
25	00.11	8.7	04.17	9.8	11.34	2.8	19.18	11.0
26	00.46	8.4	05.05	9.8	12.07	3.1	19.41	11.0
27	01.25	7.9	05.57	9.3	12.42	3.7	20.06	11.1
28	02.06	7.4	06.57	8.9	13.17	4.5	20.32	11.1

Ship Calendar

NAVY

HMCS Sussexvale, Ste. Therese, Stettler, Antigonish, Beacon Hill, New Glasgow and Jonquiere return Aug. 5. HMCS Cape Breton returns Aug. 4. HMCS Assiniboine, Fraser, Ottawa, Saguenay, Skeena and Margaree return on unspecified date on completion of a Pacific exercise.

MERCHANT

Nanaimo—Cleanthes, Kong Sholm.
Duncan Bay—Elin Haven.
Tahsis—Panaghiotis D.
Alberni—Hawaiian Fisherman.

First War Pensions Thinning Out

OTTAWA (CP) — Pensions to Canada's veterans will drop by about $600,000 this year as time takes its toll of First World War servicemen, Veterans Minister Brooks said Friday.

Veterans pensions are expected to total $148,940,000 this year compared with $149,550,000 last year, he said as the Commons gave speedy approval to his department's $290,678,000 budget for the current year.

To suggestions that pensions should be boosted to keep pace with increases in the cost of living, Col. Brooks said a full review of pensions is planned.

$12,000 Holdup

PRINCEVILLE, Que. (CP) —Five hooded men armed with machine guns held up a Banque Canadienne Nationale branch here Friday and escaped with $12,000.

AUG. CLEARANCE SALE

TRADE IN YOUR OLD KITCHEN SET, YOUR OLD CHESTERFIELD SUITE, YOUR OLD BEDROOM FURNITURE — **ON NEW FURNITURE.** HOT WEATHER SPECIALS IN **FREEZERS AND REFRIGERATORS.**

SEE US TODAY — OPEN FRIDAYS TILL 9

MACDONALD'S FURNITURE & APPLIANCES

752 FORT STREET PHONE EV 3-1171

ah..h..h..h LUCKY

free home delivery: EV 4-4179 EV 2-6832

Get LUCKY LAGER—the real lager beer!

V 422 This advertisement is not published or displayed by the Liquor Control Board or by the Government of British Columbia

HERE'S WHAT YOU ASKED FOR IN A DELIVERY VAN

1 Low loading height and big wide doors	2 Short turning radius for easy manoeuvrability	3 Stronger tighter construction for durability
4 Extra protection against rust and corrosion	5 Plenty of power with economy	6 Extra visibility for extra safety in crowded traffic

HERE'S WHAT BEDFORD'S DONE ABOUT IT!

1 Bedford's loading platform is only 25" high . . . makes it easy for you to load large heavy objects quickly and without strain.

2 Bedford's model "90" has turning radius of 17 feet. Recirculating Ball-Type Steering requires less manual effort as the turn increases.

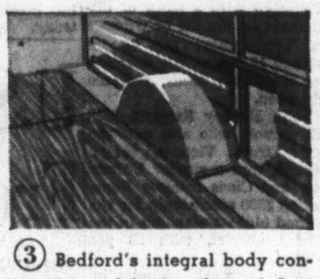

3 Bedford's integral body construction and laminated wood floor assure long life even on long punishing, stop-start delivery service.

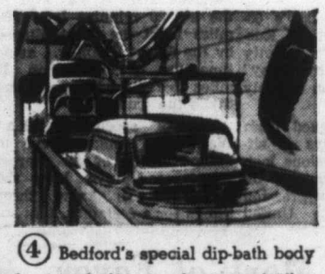

4 Bedford's special dip-bath body treatment gives maximum protection against rust and corrosion for long-lasting operation in any climate.

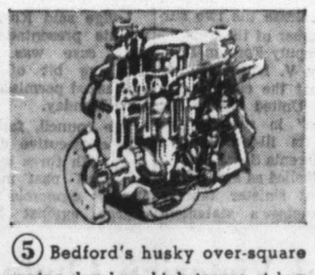

5 Bedford's husky over-square engine develops high torque at low engine speeds . . . reduces wear, provides peak performance.

6 Bedford's extra wide, one piece windshield with narrow side pillars provides control tower vision . . . cuts driver fatigue, increases safety.

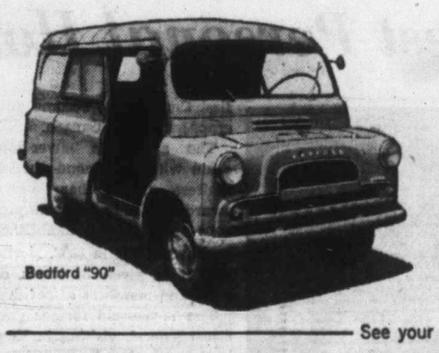

Bedford "90"

AND THE BEDFORD "90" IS THE LOWEST PRICED VAN IN ITS CLASS!

$1871

Suggested maximum retail price with Oil-Bath, Air-cleaner, Heater and Defroster. Prime coated ready to paint in color of your choice. (Moderate extra cost)

VICTORIA

Price quoted includes Delivery, Handling Charges, Federal Sales & Excise taxes. Other accessories, Provincial and Local Taxes, when applicable, are additional.

THE BRITISH VAN BUILT AND BACKED BY GENERAL MOTORS

BEDFORD

See your local Bedford dealer

EMPRESS MOTORS LTD.

900 FORT STREET EV 2-7121

SANDS THE REASON

So many families prefer to call a SANDS FUNERAL CHAPEL—they are assured of reasonable cost, thoughtful and understanding service.

Victoria EV 3-7511 Sidney GR 5-2932 Colwood GR 8-8821

ADVERTISE WHERE THE MASSES SHOP . . . VICTORIA'S 2 DAILY NEWSPAPERS ARE DELIVERED INTO VIRTUALLY EVERY HOME IN GREATER VICTORIA

Red Diplomat Spy Chief

* * * * * *

U.S. Orders Embassy Official Out of Country

WASHINGTON (UPI)—The United States charged yesterday that a high-ranking Russian diplomat paid an American more than $1,000 to take espionage photos of U.S. Navy bases and other possible war targets.

It demanded he leave the country immediately.

The charge came as the Soviet Union prepared to protest in the United Nations Security Council against so-called "espionage" flights by U.S. military planes.

The state department said Petr Y. Ezhov, third secretary of the Russian Embassy, paid a commercial photographer more than $1,000 for "intelligence information," including aerial photos of American cities.

The photographer was not identified but the department said Ezhov paid for flying lessons for him and offered to buy a plane so he could carry out "systematic aerial reconnaissance photography."

A note sent to the Russian Embassy charged that Ezhov "flagrantly abused his diplomatic status by engaging in espionage activity."

The department said U.S. government agents have been closely checking Ezhov's activities for many months.

Investigation disclosed similar activities by Commander Vladimir Glinsky, former assistant naval attache at the embassy, who left this country some time ago.

Officials said Glinsky apparently set up the spy operation and after he went back to Russia, Ezhov took over as director of the espionage.

The United States previously has expelled at least 10 Soviet diplomats in similar cases. In 1955, Soviet citizens were forbidden to take photographs of military areas, defence plants, seaports or any pictures from planes over the United States.

The state department accused Ezhov of paying for photos of "United States Navy installations and other intelligence targets." But officials would not discuss in what part of the country the installations were located.

Nor would they say if any action was being taken against the unidentified American photographer concerned in the case. There was no word on whether he was a counter-spy.

After hints of the case leaked out this week, it was reported that Ezhov, an embassy official here since June of last year, might return to Moscow on his own initiative. However, the United States in its note to the embassy demanded his "immediate departure."

Meanwhile, it was considered likely that UN Ambassador Henry Cabot Lodge would cite the Ezhov case in Security Council debate on Russian charges of U.S. "espionage." The charges stem from the U-2 incident and the recent shooting down of an American RB-47 reconnaissance bomber.

Admiral's Deputy

Here to take over as new deputy commander Pacific Maritime Command is Air Commodore Gordon D. Truscott, 50. Integrated RCN-RCAF command was formed one year ago to guard sea frontier.

Mother of Four Faces Charge Of Murdering Her Husband

CRESTON, B.C. (CP) — Mrs. Violet May Benson was charged Friday night with murder in the shotgun slaying of her husband Russell (Benny) Benson, 56, at their nearby Arrow Creek home.

Police said Benson died soon after midnight of a wound inflicted by a 12-gauge shotgun blast. The Bensons came here several years ago from Fingal, N.D.

Cuban Sugar

More Mills Seized

HAVANA (UPI) — The Castro regime seized the third and last of the Cuban-American Company's sugar mills valued at $80,000,000 yesterday. Sugar men predicted the sweep eventually would include all sugar mills and land in Cuba, including the 37 American-owned mills.

A fourth mill, Cuban owned, also was taken over by government "intervention" yesterday.

The seizures were made official by a government decree announcing the "intervention" of the four mills and all rights and properties of the company including its Havana headquarters. Castro and the president of his Agrarian Reform Institute, Antonio Nunez Jimenez, signed the decree.

The sugar mill seizures, expected as reprisals since President Eisenhower slashed the Cuban sugar quota on July 6, followed the pattern of the seizure of the American-owned Esso and Texaco petroleum refineries.

New Trade Group Meets

U.S. Three-Point Plan Economic Compromise

PARIS (Reuters) — The United States Friday offered a compromise resolution aimed at avoiding a thorny question facing a proposed transatlantic economic organization, including Canada.

A committee of 21 countries at its first meeting Friday was at odds over the primary purpose of the proposed organization—whether it should be aid for underdeveloped countries or stimulation of world trade.

First the U.S. and France said the proposed Organization for Economic Co-Operation and Development (OECD) should be a loose-knit group aimed primarily at aiding underdeveloped countries.

U.S. State Undersecretary Douglas Dillon, with the approval of Canada and France, proposed the tentative compromise resolution giving the OECD three objectives:

Aid to underdeveloped countries; stimulation of world trade by avoiding recessions, and the co-ordination of European trade policies.

FIAT EUROPE'S LARGEST MAKER
Italian Style
Precision Stamina
10 MODELS
$1498 to $3495
819 Yates EV 4-8174
National Motors

have a . . .
CHINESE DINNER
. . . at home
FOR FREE DELIVERY PHONE EV 4-3917
MING'S KITCHEN
800 Yates St. (Free Parking at Rear)
OPEN
Monday-Thursday: 5 p.m.-1 a.m.
Friday and Saturday: 5 p.m.-2 a.m.
Sunday: 5 p.m. to Midnight

ALL-SOOKE DAY
TODAY!
LOGGING SPORTS!
RIDES for YOUNG and OLD!
SEAFOOD CAFETERIA!
ADMISSION 50c
Children Under 16 FREE

★ In Full Swing at Standard
MID-YEAR AUG. HOME FURNISHINGS
SALE!
Five Floors of REAL Values!
FREE DELIVERY! FREE PARKING! EXTRA EASY TERMS!
Standard FURNITURE
DENNYS OF VICTORIA
737 YATES

THE ONLY HOUSE PAINT with FUME-RESISTANT PIGMENTS and VITOLIZED OIL®

DISTRIBUTED BY
CANADIAN CPI PITTSBURGH
INDUSTRIES LIMITED
977 FORT EV 2-3166

THE FOLLOWING DEALERS CAN NOW SUPPLY YOU WITH PITTSBURGH SUN-PROOF HOUSE PAINT:

Brownsey's Store, Sooke Road, Victoria, B.C. Sooke 97
Evans, Coleman & Evans Ltd., 900 Wharf Street. EV 2-8121
Fernwood Purity Store, 2009 Fernwood Rd., Victoria, B.C. EV 4-3523
Fuller's Red & White Store, 893 Goldstream Ave., Victoria, B.C. GR 8-3142
Gibson's Hardware, 895 Esquimalt Rd., Victoria, B.C. EV 2-1153
Island Building Supply Co., 575 Gorge Road, Victoria, B.C. EV 2-5178
Jimmie Little, 2017 Quadra Street, Victoria, B.C. EV 4-7732
Magnet Hardware, 2072 Cadboro Bay Road, Victoria, B.C. EV 3-9022
Meadwell's Radio & Electric, 2651 Douglas St., Victoria, B.C. EV 3-9534
Outer Wharf Low-Cost Food Market, 55 Simcoe St., Victoria, B.C., EV 4-6032
Pacific Coast Insulation & Roof Co., 1056 Fort Street, Victoria, B.C., EV 2-3421
Preston Hardware & Electric, 3947A Quadra St., Victoria, B.C. GR 9-1913
Roberts Machinery, 760 Tolmie Avenue, Victoria, B.C. EV 4-4812
Sidney Furniture, 9781 2nd Street, Sidney, B.C. GR 5-2811
Anchorage Boat House Ltd., 937 Marchant Rd., Brentwood, B.C. GR 4-1771
Brentwood Boat Rentals, 799 Verdier Ave., Brentwood, B.C. GR 4-1014
Aqua Marine, S. Island Highway, Duncan, B.C. Duncan 1473
Community Color Centre and Bldg. Supplies, 406 Bute Street, Port Alberni, B.C. P. Alb. 590
Meares Suppliers Ltd., Tofino, B.C. Tofino 533
Lou Morin Woodcraft, Island Highway, Parksville, B.C. Parksville 225
Ross Electric Co. Ltd., 33 Victoria Cres., Nanaimo, B.C. SKyline (Nanaimo)
Tibbe's Retail Lumber Co. Ltd., P.O. Box 444, 368 8th Street, Courtenay, B.C. Courtenay 541
Urion's Furniture, Oak Street, Chemainus, B.C. Chemainus 185

THE MOUNTBATTEN HOUSE

Designed and Built by H. E. Fowler & Sons Ltd.

The eyes of home buyers are lighting up all over Victoria. People who are looking for but could never find the perfect home finally have something to talk about.

Oil-O-Matic heat, aluminum windows, plaster walls, attractive brick entrance, stucco and siding combination . . . these are only a few of the features of the Mountbatten House.

The over-all effect is in every way unique (common ground for the traditionalist and the modern) and must be seen to be appreciated.

INVITATION

You are cordially invited to visit The Mountbatten House, The House of the year.

This remarkable home will be open during the week of Saturday, July 23 to Saturday, July 30, and is situated in beautiful Northridge Terrace.

(Fully furnished, swimming pool, color TV)

Address: 4171 Oakridge Crescent

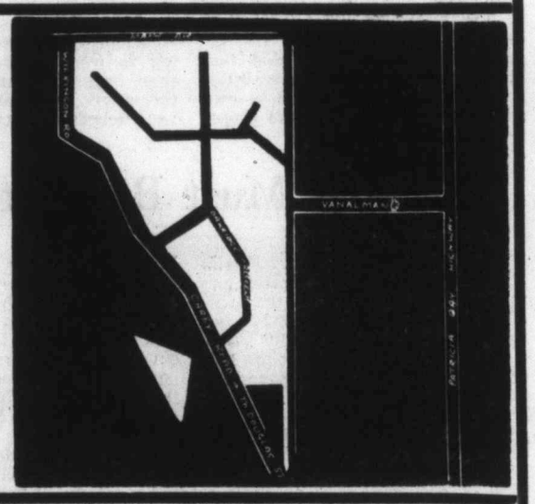

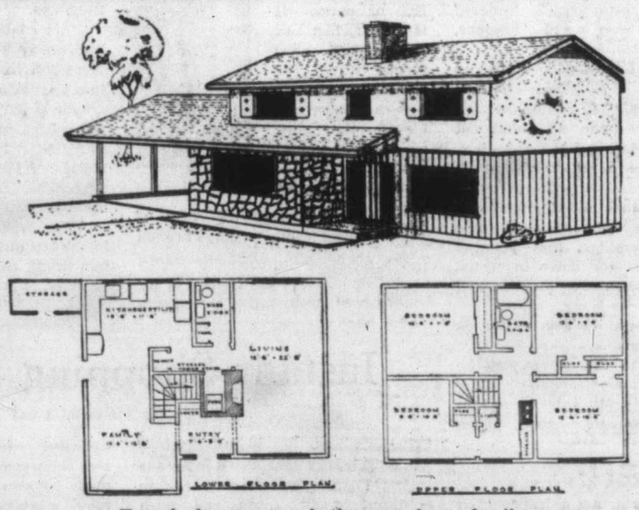

Four bedrooms, two bathrooms, large family room.

FRANK A. MARTIN AGENCIES LTD.
1114 BLANSHARD STREET
VICTORIA, B.C.
EV 5-8704

NORTHRIDGE TERRACE

Ten minutes to a wonderful new concept in living. This is no ordinary development. Northridge Terrace was designed for people who really intend to enjoy life. From Carey Road the hills slope gently up to the ridge. The spacious lots are situated in such a way as to give each a pleasant degree of privacy, a crisp view of the surrounding countryside. The lot prices include water, hardtop roads, sewer laterals, storm drains, and piped-in TV. The people who designed Northridge Terrace knew exactly what you wanted . . . the ultimate in economical suburban living. Take the ten-minute drive to serenity. You'll be as excited about it as we are.

1858 **The Daily Colonist.** 1960

"An Independent Newspaper, The Organ of No Clique or Party"

Published every morning except Monday by the Colonist Publishers Ltd. at 2631 Douglas Street, Victoria, B.C.

SANDHAM GRAVES, Editor-in-Chief

SATURDAY, JULY 23, 1960

Move Will Be Resisted

A MOVE to transfer 14 days horse racing from Vancouver Island to the Mainland, which has some 28 days of its own, would be a direct breach of the allocation ratified by successive legislatures of the province for almost half a century. This has been that at least 14 days of the authorized racing would be retained in favor of a Vancouver Island track or tracks. The underlying reason for that has not changed. Horse breeding has been part of the island's own initiative through the years. It is to be hoped that the B.C. Racing Commission will weigh the issue from this and many other angles before assenting to a change which would be bitterly resented.

Greater Victoria has an interest in the outcome of the application being made currently by the owners of two tracks, one on the Mainland and the other on the Island, because from the start of authorized race meets in British Columbia this community has been included. When the Willows track was dismantled the Island's racing season moved to Colwood for a time; and more recently to Sidney, where the Sandown track came into being. Now the Ascot Jockey Club, controlling Sandown, is requesting a transfer of the 14 days authorized there to its other track at Exhibition Park in Vancouver. The main reason appears to be the loss of revenue from smaller betting participation by the public in the last few seasons.

On the face of it however 130,000 people in the Greater Victoria area, and twice that number on Vancouver Island as a whole are entitled to a race meet in season, without having to cross to the Mainland. Against the often-argued difficulty of inducing thoroughbred owners to participate with their racing strings in two cities in succession must be weighed the Island's part in breeding, raising and training racing stock. Long ago this assumed the proportions of an industry in itself, and one well suited to the natural facilities of the island.

They Talk Themselves Into It

THE Commons will go on a 55-hour work week schedule to try to wind up its business for the current session. Not all MPs ever sit all the time when the House meets, so some of the cries of anguish will be hypocritical. Yet this closing rush is typical of Canadian legislative practice.

It is common in provincial parliaments also. Members talk for interminable days and then wake up to the passage of time and want to go home. As a result bills and estimates are crammed through with insufficient scrutiny, as subsequent amendments make amply clear. One suspects governments are not averse to this method of doing business, for they manage then to push things through which members are too tired and weary to notice.

The Ottawa parliament has a longer session and there is less excuse for last minute rushes. If House business was properly spaced, if less time were taken up with sheer partisan manoeuvres, if filibusters were abandoned, if the House rules were changed to effect a more orderly progress—then the efficiency of the Commons would improve.

The opposition complains that MPs cannot sit in the House all day and night and still attend to constituency matters, undertake proper research, study estimates and legislation, and serve on committees. Neither can they. Even the most devoted MP cannot be in several places at once. Obviously the procedures require to be changed.

These should be much more pliable, and geared to the complexities of the jet age. The Commons still adheres to rules framed in horse-and-buggy days. Governance is much more complex than ever it was, and parliamentary rules should be streamlined to suit modern conditions if its efficiency is to cope with its responsibilities.

There has been talk for years about altering the House rules in order to speed up Commons business, but that is Parliament's trouble—talk. It even took three hours of debate to settle next week's hours-of-work schedule. Debate is a fundamental factor of parliamentary democracy, but it should be viewed as a medium of progress and not the opposite. With so much business to be done in the Commons nowadays there is far less time for talk for talking's sake than in less complex and more leisurely times.

Members may grumble about having to work a 55-hour week, but they have brought their woes on themselves. The cure for Parliament's work schedules rests in their hands.

Beaches Must Be Watched

IT would be a retrogressive step in the development of Greater Victoria water sports to leave unwatched any of the major lakes or beaches used by the general public for swimming. One understands that the cost of hiring lifeguards and things which municipalities must do to meet the seasonal invasion by thousands of people during the summer months can mount up. To save on lifeguards, however, could prove an expensive form of economy. It is on the unwatched shore that the unexpected may happen, with consequences which might be irreparable.

Without straining its present budget, surely the Greater Victoria beaches and parks committee could devise some means whereby Reeve Chatterton's objection over this year's arrangement can be met. The south end of Elk Lake attracts its own quota of bathers, and that would be true of any beach area open to the public during hot weather. The current budget of $10,000 for four shared playgrounds within the control of the committee should furnish some leeway in this connection. If the amount is insufficient perhaps economies can be effected in other ways. If anything Greater Victoria needs more lifeguards, rather than fewer, as public attendance multiplies at all vacation spots.

Interpreting the News

Campaign Battle Shaping

By ARTHUR EDSON
Associated Press Correspondent

LOS ANGELES (AP)—With this U.S. presidential campaign, a new breed of politician dominates the American scene.

Both Senator John Kennedy, the Democratic presidential nominee, and Vice-President Richard M. Nixon, likely to be the Republican choice, came into politics after the Second World War.

Both are young, eager, forceful, relentless fighters. Both like young assistants around them. Both worry about the public image they project, especially Nixon.

Both keep a thoughtful eye on that political bugbear, the public opinion poll. Both are careful planners. Both have travelled abroad and can speak first hand of other nations' problems.

★ ★ ★

Both men speak fluently and readily on almost any issue, although often in generalities. Both show the ability to take what appears to be a liability and by running forward to meet it, turn it into an asset.

Aside from their political beliefs, possibly the greatest difference between the two is in the way they went about getting the nomination.

Nixon won the support of the Republican old guard.

Kennedy took the long, difficult, expensive route through the presidential primaries. And he won even though he had some of the most big names in the Democratic party against him: Harry Truman, Lyndon Johnson, Sam Rayburn, Adlai Stevenson, Eleanor Roosevelt.

★ ★ ★

Perhaps Kennedy's greatest charm is his readiness, even eagerness, to break with the past.

A couple of days before Kennedy was nominated he put it this way:

"I have a feeling we are approaching a great period of transition. I think changes are going to be revolutionary around the world."

HEADLINES IN REVIEW

A Discreet Smile

Saint And Sinner

By CASSANDRA, from London

CAN you laugh on the other side of the grave? Can you shake with mirth in Heaven or Hell or Purgatory?

God and the Devil must surely have come to some compact whereby a discreet smile is permissible in Paradise and a guffaw is possible in the Shades.

Anyway I am sure that St. Michael will plead for the former and Lucifer will demand the latter.

Both saint and sinner—they are number one champions in the realms of good and evil—are represented in Sir Jacob Epstein's last major statuary just unveiled on an outside wall of the new Coventry Cathedral.

Some people adore it. Some despise it.

His critics call St. Michael and Lucifer "deficient," "uncomfortable," "lacking spirituality," "expressionless" and "hesitant."

His supporters violently disagree. The Bishop of Coventry describes the work in the highest possible terms, adding that "Here at the entrance to this massive House of God men will be challenged by this encounter."

It was always thus.

From his first important commission of eighteen figures in the Strand, hard by Agar-street, to "Rima," to "Day" and "Night" on the St. James' Underground, and to "Christ in Majesty" by way of "Ecce Homo," "Adam" and "Genesis," the storm about his unbowed head has always raged.

That it can still do so when he is in the hereafter is a tribute to this brilliant, stormy man.

★ ★ ★

DR. MARK ABRAMS, the social research expert, has been conducting a survey and has been unscrewing the tops of young voters' heads and finding out what sort of a man they want to be their political leader.

Here is their image of their ideal occupant of Number Ten Downing Street.

He should be "strong," "strong enough to make unwelcome decisions," "well educated," "really honest, sincere," "in touch," "progressive," "straightforward," "smart," "friendly," "clever" and "humane, kindly" in that order.

Inevitably, knowing the British as I do, I suspect he should also be kind to dogs, deeply suspicious of all foreigners and know all about not eating peas with a knife.

The replies of the eighteen to twenty-four-year-olds indicated that they thought that Mr. Gaitskell was more in touch with ordinary people than Mr. Macmillan, that he was "more practical and down to earth" and that he was more "humane and kindly."

But Mac-the-knife won easily on all the other counts.

According to the guinea-pigs he was more "straightforward," more "progressive" and had a more "friendly personality" than Hugh Gaitskell.

Four times as many people thought that Harold Macmillan had greater strength as a leader than Hugh Gaitskell.

The Prime Minister was also markedly up on humor, sincerity, being a smart politician (a nice backhander, that one), cleverness and education.

The Conservative Prime Minister's victory seems all but complete.

If only he was as good-looking as Cary Grant, had sideburns, wore tight-fitting jeans, been divorced twice, waggled his loins, had an adenoidal ear-splitting voice and could play the guitar, the Rt. Hon. Harold Macmillan, PC, MP, DCL, would be the greatest Prime Minister in our history.

Cowboy Shrine

A Foothills Saga

By KEN LIDDELL

BROOKS, Alta.—The chuckwagon and outriders raced past the cabin set deep in the weird hills and the dust settled over the old folk and their fond memories of John Ware.

The people, their gnarled hands still firm in a shake of greeting, came from many areas of the Alberta rangeland to pay tribute to one of their number of yesteryear. They came to recall the exploits of a man who met a tragic death more than half a century ago but who lives on among that brotherhood of cowboys.

It has been said of John Ware that as a youth he fled Texas to escape slavery, although Texas was not much for practising slavery among the Negroes.

John Ware took the Chisholm and Oregon trails that led him eventually to Idaho and then into Alberta. He left all old ties behind.

His son, Bob, now a retired CPR porter living in Calgary, remembered his boyhood days with his father. He would be sent from the ranch on the Red Deer River the 18 miles to Tilly to get the mail. There was always mail for his mother, Mildred Lewis, the daughter of Daniel Lewis, who had come west from Chatham, Ont., to follow his trade of carpenter and build some of the fanciest staircases in Calgary's old homes. But there was no mail for his father. Apart from business letters or Bob Edwards' Calgary Eye Opener, which Mrs. Ware would read aloud because John Ware could neither read nor write.

After John Ware rode into the country in 1882, he worked as a cowboy for the famous Bar U and for the Quorn Ranch south of Calgary. Those who came from England to visit the Quorn considered the strapping, six-foot-three Negro cowboy of 200 pounds to be quite a novelty—just as John Ware considered the sport of riding hounds after coyotes.

He was always ready for rough horseplay. Once, after taking a kidding from fellow riders, he threw four, one after the other, over a 14-foot cutbank into the waters of Sheep Creek.

But he was a kindly man. His son Bob remembered the first pair of spurs he ever had — found on the Christmas tree in their cabin home. Every Saturday night the family gathered for songs and a bath in a big tub. Each summer Sunday they climbed into a democrat and went for a picnic in the hills.

He was a thrifty man, too. Within a decade of his arrival he had saved enough to start his own small ranch south of Calgary. He selected 9999 for his brand. Nobody knows why.

When the settlers came, John Ware packed his family in a wagon, his wife driving the chuckwagon, and he trailed his 300 head into the Steveville country along the Red Deer River north of Brooks—country that for a vast stretch resembles the craters of the moon and where today Alberta has established a provincial park in the badlands.

In 1904 John Ware suffered tragedy. His young wife died of typhoid. The following year the youngsters lost their strapping father. He was culling some cattle when his horse stumbled in a badger hole and crushed him.

The estate was placed in trust and the children went to live with relatives and eventually went their own ways. For more than half a century the old John Ware cabin weathered the years alone but not forgotten. When the park was developed in the badlands of Steveville, where some of Canada's finest specimens of dinosaur life have been located, the cabin was moved to stand in tribute to one of the finest riders Alberta's cattle country has known, as a shrine to the old cowhands who developed the industry.

In it, among other mementos are John Ware's stock saddle, his revolver ... and even the old latchstring which, in the tradition of yesteryear, "was always out."

Copyright: TNS

The Packsack

Remember, It is Summer

By GREGORY CLARK

IN summer, women's purses take on the general size and character of waste baskets. In winter, a woman carries a reasonably small handbag or purse. It is usually of leather, and more formal than the summer bag. It is less capacious, and therefore in a more or less organized condition as far as its contents are concerned. In winter, a woman takes only perhaps ten or at most twenty seconds to grope around in her handbag for what she wants.

But in summer, the fashion is for handbags of cloth, raffia, straw, canvas or plastic. Cheaper than leather and less formal, they can therefore be of size. I would say the average one is about the same cubic contents as a waste basket or small kitchen trash can.

This enables the ladies to really load 'em up. I am told that in summer there is more to carry about, such as sun glasses, a tiny compact rain hat, a wide variety of lotions, a couple of paper back novels, the belt off a raincoat that fell off last month, gum, a bundle of letters to show Elsie the next time, two samples of curtain material, and that sort of thing.

Thus, when a lady, ahead of you in the bus queue, starts looking for a bus ticket, do not flip your wig. Remember, it is summer.

(Copyright: Canada Wide)

Instant Shopping Sprees

(From The Financial Post)

TO his woe, the bill-paying husband knows how easy it is for the little woman to go wild with charge accounts, credit cards and such treacherous inducement to heavy spending.

But, husbands, beware! It's going to get easier and easier for stay-at-home wives to part you from your income.

Note what a leading industrial designer in the U.S. has to say about the merchandising techniques of tomorrow:

"A housewife sees an ad for a percolator in a national magazine. She phones the manufacturer or outlet and asks to have a five-minute demonstration put on the TV set. The film is dialed in by telephone, and after the housewife decides, she dials back and orders. The outlet teletypes the factory where the percolator is made to order. This gives the customer a styling option and minimizes inventory costs. When ready, the percolator is air-expressed to the customer and charged on a universal credit card."

This, says a writer in the U.S. monthly, Nation's Business, is part of the growing trend for manufacturers to sell directly to the consumer.

If this is, indeed, the shape of things to come, independent retailers might well ponder its implications for their businesses. The answer for them may be greater emphasis on specialty shop operations.

But whatever the outcome, husbands would be wise to dole out those universal credit cards with care.

Gerald Waring

Marketing Of Crude Oil

OTTAWA—With the deadline only five months and a few days away, the oil industry appears likely to miss by a wide margin the target that the Borden Royal Commission set for the industry last year; the marketing of 700,000 barrels of Canadian oil per day. Therefore the government will soon be faced with deciding what, if anything, to do about the "or else" part of the royal commission's edict.

Immediately following the conclusion of the present session of Parliament, Trade Minister Churchill told the Commons, "the subject of the marketing of Canadian crude oil will be a priority task in so far as I am concerned, along with my colleagues."

And that, I am reliably informed, is likely to mean government regulations requiring eastern refineries, or at least those in the Montreal district, to use a minimum of Canadian crude.

★ ★ ★

The crux of the matter is the import of foreign (mainly Venezuelan) oil into the Montreal area at a cost of some $400 million U.S. dollars per year, while western Canadian wells are producing at only about 40 per cent of their capacity.

The royal commission's advice to the industry about finding markets was understood by all to mean putting the pressure on U.S. parent companies to import more Canadian oil. It was also understood as the alternative to construction of a $350 million pipeline from Alberta to Montreal, with accompanying sharp restriction or ban on Montreal imports.

In the year since the Borden commission reported, use of Canadian crude has increased only in the order of 15,000 to 20,000 barrels a day. This is about 165,000 barrels a day short of the 700,000-barrel target. Moreover, leading figures in the U.S. industry and government have told Alberta producers not to expect to increase exports to the U.S. beyond normal market growth.

★ ★ ★

The western producers, who contend their oil would be competitive with imported crude at Montreal if a pipeline existed, want the government to facilitate the construction of such a pipeline, and then bar foreign crude from the Quebec market. They assert there would be no increase in prices to the eastern consumers.

What the government may do at the year's end is establish Canadian oil quotas for the refineries, with the probable exception of those in the Atlantic provinces. It might require that from eight or nine per cent to 15 or 20 per cent of the oil they process must be Canadian. Furthermore, it might authorize the National Energy Board to increase or decrease the quota in light of western producers' ability or otherwise to compete price-wise with imported oil.

Alberta oil could be delivered to Montreal by reversing the flow and replacing the contents of the present Montreal-Toronto products pipeline, and by tanker from Toronto. The quantities possible by these routes would be far short of the Montreal refineries' requirements of 250,000 barrels daily. It could not mean self-sufficiency, but it would help the producers. It would take some of the heat off the government. And if it proved that western oil could be competitive with imported oil, it would put the west-east pipeline proposal on a sounder base.

This speculation, of course, leaps far ahead of the existing situation. The government apparently has not made up its mind yet about requiring the Montreal refineries to accept western oil on a quota basis, and will not until Parliament is out of the way, and it has the results of a National Energy Board study of the problem to guide it. But this is the direction in which the government will have to move, if it decides to catch the ball batted by the Borden commission.

Fun, Fact and Fiction

A woman was talking with a friend about the athletic achievements of the latter's son. "Your boy must be an exceptionally fast runner; I see by this morning's paper that he fairly burned up the track with his record-breaking run, I suppose you saw him do it?"

"No, I didn't," replied the boy's mother, "but I saw the track this morning and there was nothing but cinders on it."

★ ★ ★

A film salesman trying to dispose of one of his products to an independent exhibitor assured him it was "colossal."

"Oh, come now," protested the exhibitor, "I saw the trade show and I'd hardly call the film colossal."

"Well," the salesman reflected, "it's colossal in a small way."

Indecision in Ottawa

Swap of Planes Snagged

U.S.-Canadian Deal Opposed by Green?

OTTAWA (Special) — A multi-million-dollar deal between Canada and the United States to exchange Canadian long-range air freighters for American interceptors has run into a snag because of the failure of the Canadian government to reach a decision.

The Canadian government has not rejected the deal nor approved it, but because of its procrastination the United States Air Force is now turning to American firms in its desire to obtain a long range air freighter.

During the recent joint U.S.-Canada ministerial defence meeting at Montebello, the American representatives were looking for an indication from the Canadian government representatives that the deal could be speeded to a conclusion.

NO ASSURANCE

They failed to get such an assurance, it was learned here Friday. They learned instead that Canada had not decided to replace the CF-100 interceptors in its air defence program with supersonic aircraft.

It is reported here that the exchange deal had the support of the departments of national defence and finance. However, External Affairs Minister Howard Green was reportedly opposed. Prime Minister Diefenbaker has apparently not swung his weight behind either side and the result is that no decision has been reached.

SWINGTAIL PLANES

The swap deal, which has been under consideration for some months, was that the United States buy 37 swingtail, Canadian-made CL-44 air freighters at a cost of about $150,000,000 while Canada would purchase 66 U.S.-made Voodoo interceptors at a cost of $80,000,000. The Voodoo or F-101 is a long-range jet interceptor manufactured by the McDonnell Aircraft.

The transports-for-interceptors deal was raised at a press conference recently in Ottawa, U.S. Secretary of Defence Thomas Gates said after the Montebello meeting that Canadian purchase of interceptors was not a condition for U.S. purchase of the CL-44. However, he added that such an arrangement would be mutually advantageous to both countries.

It is understood that Mr. Green is not enthusiastic about such a deal because it involves the question of nuclear armament.

In addition the Canadian government, by acquiring U.S.-made interceptors to replace the CF-100, would come under severe criticism for having abandoned the Canadian-made CF-105 which some authorities claim was a better aircraft for the job of interception than the Voodoo.

It's
CHERRY TIME
at
BERRYLAND
Terrific specials this weekend! Can some now for the long winter!
★ ★ ★
Also New Potatoes
field-fresh:
25 lbs. No. 1 ..... $1.25
25 lbs. Small 89c
BERRYLAND
ELK LAKE

Small Toes In Trouble

Increased use of "thong" footwear by children has prompted city hospital spokesmen to urge care in the wear.

This type of footgear offers little protection for the foot. At least one youngster has been treated at hospital for injuries caused when her thong caught in a bicycle chain.

NO MONEY DOWN
PAYMENTS TO 36 MONTHS
1st PAYMENT SEPTEMBER
TELMAC
SMALL CARS

'Highly Advanced' Research Rocket Soars in Successful U.S. Launching

WASHINGTON (UPI)—The National Aeronautics and Space Administration launched a new high altitude research rocket from its Wallops Island, Va., station yesterday. It pronounced the first flight of the new Iris rocket "highly successful."

The space agency said the "highly advanced" single-stage solid fuel rocket reached an altitude of 140 miles, and fell into the Atlantic Ocean about 210 miles from Wallops Island.

The space agency said the new rocket would be about half as expensive as previous "sounding" rockets. Sounding rockets are used to make tests in the upper atmosphere as differentiated from rockets used to lift satellites or carry weapons.

$5.00 BUYS YOU $304.73
Worth of Accessories with the purchase of a new Lark
DOMINION MOTORS
759 Cormorant St. EV 5-5012

McMorran's
CORDOVA BAY LTD.
The Island's Finest Maple Dance Floor
George Kraeling's Seaview Room Orchestra
Tables GR 9-3242
DANCING SATURDAY EVENINGS

HEY, GIRLS!
ARE YOU TIRED?
Well then, here's a real treat for supper tonight. Ask hubby to drive into the Mello-Spot Drive-in (opp. B.C.F.P.) and pick up some delicious Hamburgers, Milk Shakes or some "FOOT LONG" Hot Dogs for the whole family. All take-home orders in insulated bags. Don't forget now, that's the Mello-Spot Drive-in, opposite

PUT YOUR SAVINGS TO WORK

B.C. Power Commission Bonds — just like the PGE Bonds which were oversubscribed last year — give B.C. families a golden opportunity to profit financially from our Province's dynamic growth.

The B.C. Power Commission is a public utility owned and operated by the people of British Columbia. It supplies low-cost electricity to more than 250 communities in Vancouver Island and Interior B.C., including such fast-growing cities as Nanaimo, Prince George and Kamloops. The steady growth and development of the Commission and the ever-increasing need for power throughout the Province makes these new 5% Parity Bonds an exceptionally good buy.

$25,000,000 ISSUE
PARITY BONDS UNCONDITIONALLY GUARANTEED BY THE PROVINCE OF BRITISH COLUMBIA AND REDEEMABLE ANY TIME AT FULL PURCHASE PRICE

DENOMINATIONS: $100, $500, $1,000, $5,000, $10,000.

INTEREST: Interest at the rate of 5% per annum will be paid quarterly on the 15th day of November, February, May and August during the currency of the bond.

DATE OF ISSUE: August 15, 1960.

DATE OF MATURITY: August 15, 1963.

REDEMPTION: Should you need the money in a hurry, you will be able to cash these bonds at par value at any time you wish, at any bank in the Province of British Columbia and at the principal office of the Commission's Bankers in Calgary, Edmonton, Regina, Winnipeg, Toronto, Montreal, Saint John, Halifax or St. John's.

LIMIT OF PURCHASE: There is no limit whatsoever to the amount you may purchase. However, in the event that this issue is over-subscribed, the B.C. Power Commission reserves the right to allocate bonds and to limit the amount which may be bought by any one purchaser.

REGISTRATION: Bonds of $1,000, $5,000, $10,000 and $25,000 can be fully registered.

PLEASE NOTE: This will be the only parity development bond issue offered by the Province of British Columbia this year.

AUTHORIZED SALES AGENTS — ALL BRITISH COLUMBIA BANKS, TRUST COMPANIES AND INVESTMENT DEALERS

5%
B.C. POWER COMMISSION
PARITY DEVELOPMENT
BONDS
POWER

The John Hart Dam on the giant $100 million Campbell River hydro system — a vital factor in British Columbia's development.

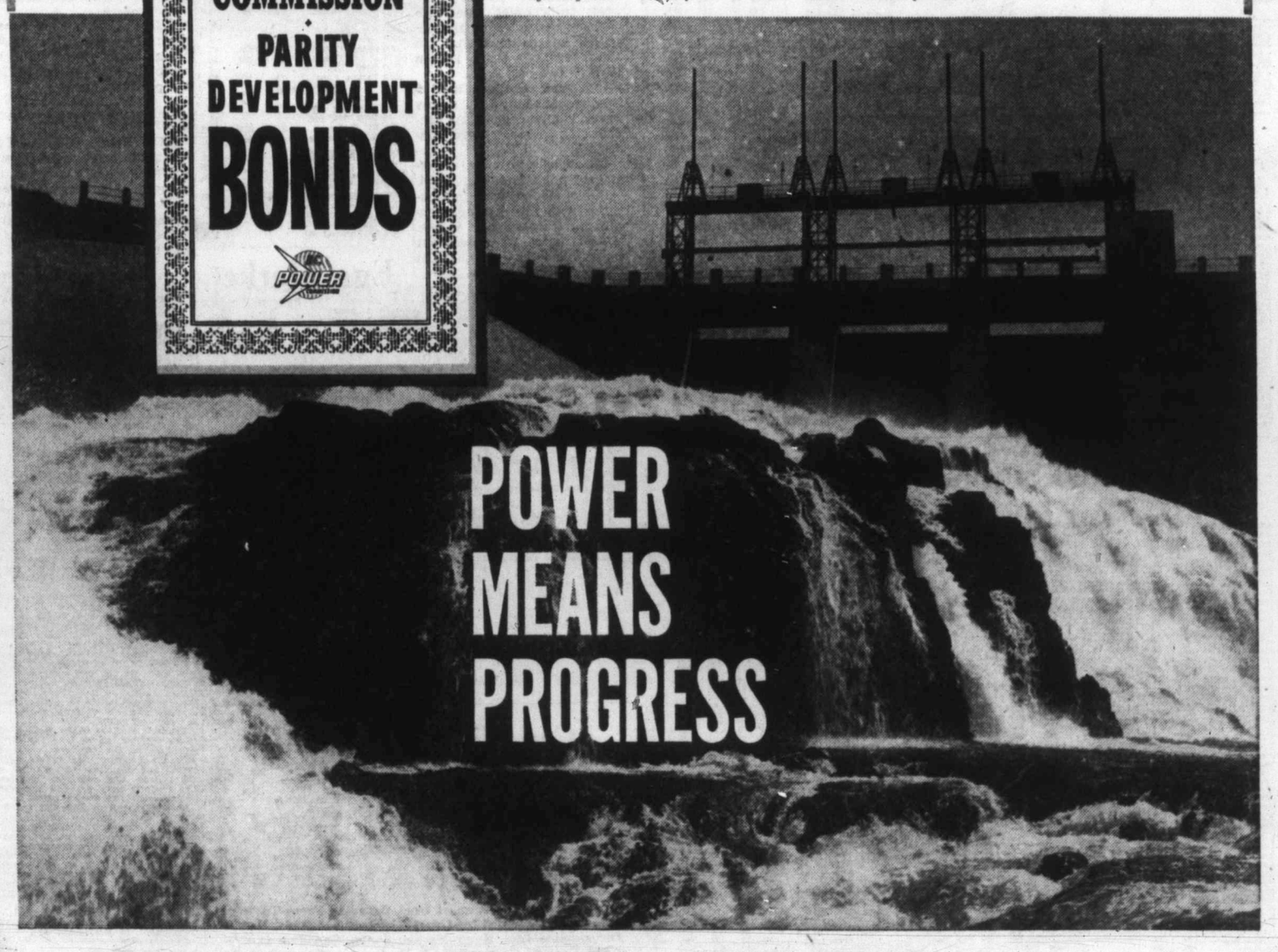

"Today's the day to try MOLSON'S CANADIAN beer!"
Smooth, bright, clear— the Canadian taste in beer!

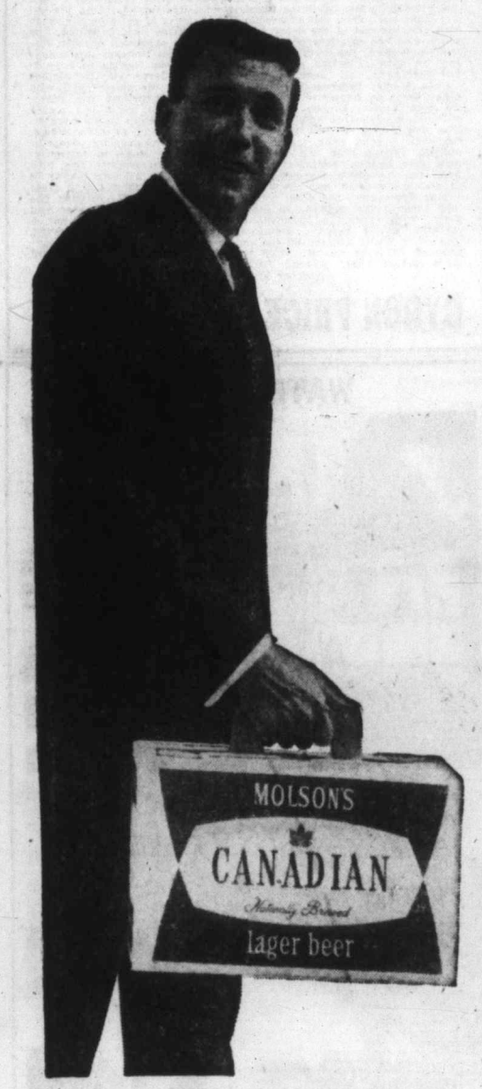

FOR FREE HOME DELIVERY PHONE EV 2-6832 or EV 4-4179
brewed and bottled by
MOLSON'S CAPILANO BREWERY LTD.
THIS ADVERTISEMENT IS NOT PUBLISHED OR DISPLAYED BY THE LIQUOR CONTROL BOARD OR BY THE GOVERNMENT OF BRITISH COLUMBIA

Stock Quotations-Market Reports

Toronto Industrials

By The Canadian Press

Toronto Stock Exchange—July 22

Quotations in cents unless marked $. z—Odd lot. xd—Ex-dividend. xr—Ex-rights. xw—Ex-warrants.

Stock	Sales	High	Low	Close	Net Ch'ge
Abitibi	1730	$38¾	38¼	38¼	— ⅞
Abit pr	z100	$24¾	24¼	24¼	
Acad Ath A	z25	$19	19	19	
Alta Dist	2005	205	205	205	—5
Alta Dist vt	500	185	180	180	—5
Alta Dis w	2100	82	80	80	
Alta Gas	845	$18¼	18	18	— ¼
Alta Gs pr	150	$103½	103	103½	
Alta Gas w	2682	410	400	410	—5
Alg C pr	z25	$54¾	54½	54¾	
Alg Cen wts	z22	470	470	470	
Algoma	740	$30¾	30¼	30¾	
Alumin	2437	$28¾	28	28	—1
Alum 1 pr	100	$20¾	20¾	20¾	— ¾
Alum 2 pr	110	$45¾	45½	45¾	— ¾
Analog	200	400	400	400	—50
Ang Pulp pr	z40	$52	52	52	
Anthes A	75	$28	28	28	—2
Argus	370	$27¾	27½	27½	—1
Argus 2.80 pr	25	$49	49	49	+1
Ash Temple	100	$7¾	7¾	7¾	— ¼
Ashdown B	100	$12¼	12¼	12¼	—1¼
Atlan Ac 1 pr	150	$21	21	21	
Atlas Steel	z40	$20	19½	19½	
Bank Mont	681	$52¾	51¾	51¾	— ½
Bank NS	345	$38	37¾	38	+ ⅛
Bank NS r	1872	405	400	400	
Bath Pow A	56	$44¾	44½	44¾	— ¼
Bath Pow B	200	$37¾	37½	37¾	+ ¼
Beatty	300	5	5	5	
Beav Lb A	z10	$16¾	16¾	16¾	
Bell Phone	3293	$45¾	45¼	45¼	— ¼
Bill pr	z30	$12¾	12¾	12¾	
Bowat pr	300	$47	46¾	47	+ ½
Bowat 5½ pr	115	$50	49¾	50	+ ½
Brazil	1801	400	375	385	—10
Br Tmc pr	25	$45	45	45	
BA Oil	1230	$25½	25½	25½	— ⅛
BCE 4 pr	z20	$75¾	75¾	75¾	
BCE 4½ pr	38	$44	44	44	+1
BCE 4¾ pr	116	$87¾	87¾	87¾	+ ¾
BCE 5 pr	160	$48¼	48¼	48¼	+ ¼
BCE 5½ pr	65	$52	52	52	
BC Forest	380	$10¾	10¾	10¾	
BC Pack A	800	$15	15	15	+ ½
BC Pack B	600	$15	15	15	
BC Pow	673	$31¾	31	31¼	— ¼
BC Phone	258	$44¾	44¾	44¾	
Brown	225	$14¼	14¼	14¼	— ½
Build Prod	485	$30¼	30	30	— ¼
Bullochs A	100	$5½	5½	5½	— ¼
Burns	225	$13½	13½	13½	— ¼
Cal Pow	2555	$22	21	21	—1¼
Cal Pow 5 pr	15	$100	100	100	
Can Bread	150	365	365	365	—10
Can Cem	276	24	24	24	
CCC Stone	z190	$12½	12½	12½	
Cl Fndry	610	$16¼	16	16¼	+ ⅛
Can Malt	z25	$52¼	52¼	52¼	
C Pack A	25	$44	44	44	
C Pack B	50	$43½	43½	43½	— ¼
C Safe 4 pr	30	$85¾	85¾	85¾	— ⅝
Can Wire B	1150	$6¾	6¾	6¾	
Cdn Baks	z50	$5½	5½	5½	
C Bank Com	170	$51	50½	51	+ ¼
Cdn Brew	2532	$38¼	37¾	37¾	— ¼
C Br Alum	320	8$	8⅛	8⅛	— ⅛
CBAL A wts	495	325	320	320	—85
CBAL B wts	120	300	300	300	
Cdn Can A	z55	$13¼	13¼	13¼	
Cdn Celan	105	20	20	20	
C Cel 1.75 pr	100	831	31	31	— ¼
C Chem	330	$6¾	6¾	6¾	
C Collieries	1000	$7¾	7¾	7¾	— ¼
C Colli pr	1506	75	75	75	
C Curt W	1200	125	120	120	—5
C Drawn	100	$14¾	14¾	14¾	— ¼
C Dredge	125	$13¾	13¾	13¾	
C Fairbks A	z35	9	9	9	
C Fairbks B	175	8$	8	8	+⅛
CG Sec A	100	$13¼	13¼	13¼	— ¾
C Hydro Cr	z75	$10	10	10	
CIL	980	$13¼	12¾	12¾	— ⅛
Cdn Ind Gs	1920	410	400	410	
Cdn Oil	194	$19½	19½	19½	— ¼
CPR	516	$23¼	23¼	23¼	
Cdn Pet pr	232	$8½	8½	8½	— ⅛
C Vickers	z25	$12½	12½	12½	
Cdn Wall B	270	$37½	35	37½	+7½
C Westng	107	$36¼	35¾	35¾	— ⅛
Chart Trust	z5	$39½	39½	39½	
Cockshutt	130	$15½	15½	15½	— ½
Col Cell	400	410	400	410	+15
Conduits	200	$12½	12½	12½	
Con Baks	z11	87	7	7	
Con Gas	1810	$41¾	41¼	41¼	— ¼
Copp Clark	z56	$5¼	5¼	5¼	
Corby vt	180	$17	17	17	
Corby B	z30	$17	17	17	
Creativ Tel	4600	$10¾	8⅞	10	— ¼
Crestbrk w	160	7	7	7	+1
Crown Trust	130	$25½	25½	25½	+ ¼
Crush Int	250	87	6¾	6¾	— ½
Crush pr	25	$102	102	102	+ ½
Dist Seag	1758	$29	28½	28½	— ½
D Bridge	z80	$15½	15½	15½	
D Dairies	130	$11¾	11¾	11¾	
Dom Elect	205	$6½	6½	6½	
D Fndry	1775	$39	38¼	39	— ¾
D Fndry pr	25	$98	98	98	
Dosco	z40	$11¼	11¼	11¼	
Dom Stores	420	$56¾	56	56	+ ¼
Dom Tar	870	$13	12½	12½	
Dom Text	2400	$9¼	9¾	9¾	— ¼
Eddy Match	50	$27	27	27	— ½
Fam Play	340	$20¾	20½	20½	— ½
Fanny F	z25	$15¼	15¼	15¼	
Fed Grain	25	$42½	42½	42½	
Fleet Mfg	25	40	40	40	—10
Ford US	550	62	60¾	61	—1½
Fndtn	925	$9¾	9¼	9¾	+ ¾
Fraser	2210	$25	25	25	+ ½
Fronst A	200	$14¾	14¾	14¾	+ ¼
Fruehauf	100	425	425	425	—50
Gatineau	435	$34¼	34½	34½	— ¼
Gat 5 pc pr	65	$98	98	98	—1
Gat 5½ pcp	10	103	103	103	
G Dev	7005	$12½	12¾	12½	— ⅝
GMC	230	$42	41½	41½	— ⅞
Goodyear	35	$125	125	125	—1
GL Paper	650	$36½	36¾	36¾	— ½
GN Gas	100	5¾	5¾	5¾	— ¼
GN Gas 2.80p	25	$42	42	42	+2½
GN Gas wts	105	130	130	130	
Great West	z10	325	325	325	
Gr Wpg	z10	$10½	10½	10½	
Gr Wpg vt	200	$9½	9¾	9¾	— ⅛
Greyhnd	120	$10¾	10¾	10¾	
Hardee	z50	$16½	16	16	
Hardee pr	20	$105½	105½	105½	
Hard Carpet	640	$10¼	10¼	10¼	
Hendshot pr	25	$92	92	92	
H Dauch	130	$53¼	53¼	53¼	— ¾
Holden A	100	87	7	7	— ½
Horne Pf	1150	360	350	350	—15
H Smith	80	35	35	35	— ¾
Imp Bank	115	$58¼	58	58¼	— ¼
Imp Oil	2050	$31¼	31	31¼	
Imp Tob	1175	$11¾	11½	11½	— ⅛
Imp Tob pr	z100	86	6	6	
Ind Accep	445	$39¼	38¾	39	+ ¼
I Ac wts	80	$14	14	14	+ ¼
Ingersoll A	z50	$5½	5½	5½	
Inland C pr	56	$17¾	17¾	17¾	
Inland Gas	800	420	420	420	—20
Inlnd Gas wt	100	120	120	120	—10
Int Util	500	$33½	33¼	33¼	— ¼
Inter PL	920	$53	52½	53	+ ¼
Inv Syn A	1530	$30¾	30	30	— ½
Jockey C	z25	215	215	215	
Kelly wts	300	285	275	275	—10
Labatt	632	$28	27¾	28	+ ¼
Lakeld	1300	220	210	210	—10
Laura Sec	125	$14½	14½	14½	— ½
Levy Ind pr	250	$20¾	20½	20½	— ¼
Lob Co A	105	$28	27¾	27¾	—1
Lob Co A w	z100	755	755	755	
Lob Co B	350	$29	29	29	
Lob Co pr	25	$46¼	46¼	46¼	+ ¼
Lob G 1 pr	130	$30	30	30	+ ½
Lob G 2 pr	z15	$53	53	53	
Lob G B pr	40	$30¼	30¼	30¼	— ¼
Loeb M	z25	8⅞	7¾	7¾	
MacLeods A	z50	$23½	23½	23½	
MB & PR	1250	$14¼	14⅛	14⅛	— ⅛
M Leaf Gard	z5	$26	26	26	
M Leaf M pr	50	890	90	90	+1
Mass F	1050	8$	8¾	8¾	— ¼
Mass F 5½pr	55	899	99	99	— ¼
Maxwell	z5	285	285	285	
Mid West	3205	165	160	160	—6
Molson A	145	823	23	23	— ⅝
Molson pr	70	841	41	41	
Mont Loco	300	815	15	15	
Moore	2112	$44¾	44½	44½	— ¼
Nat Drug	400	$13¾	13¾	13¾	— ¼
Nat Groc pr	25	$27½	27½	27½	+ ½
N St Car	635	$12⅝	12	12	— ⅝
Nor Star A	z26	$18¾	18¾	18¾	
Nor Star pr	z25	$47¼	47¼	47¼	
NO N Gas	120	$11½	11½	11½	— ¼
NQ Pow	z80	$24¾	24¾	24¾	
NQ Pow 1 pr	25	$46	46	46	+2
Nor Phone	500	340	340	340	
Page-Hers	405	$20¾	20¾	20¾	+ ¼
Parker	200	350	350	350	
Phina	200	87	7	7	
Penmans	50	$28¾	28¾	28¾	— ¾
Pow Corp	z15	845	45	45	
P Pipe Mfg	310	255	250	250	—10
QN Gas	930	8$¾	6½	6½	— ⅝
QN Gas wts	z110	150	130	130	
Roe AV Can	825	475	465	475	+10
Roe AV 5%	z20	871	71	71	
Royal Bank	497	966¾	66¼	66½	
Royal Bk rts	1924	680	645	680	+15
Russell	300	8½	9¼	9¼	— ¼
StL Corp	1495	$16½	16¾	16½	— ⅛
St L Cp A pr	35	896	96	96	+1
St Maurice	1500	72	71	71	—4
Salada-S	1655	8¼	9	9	— ¼
Salada wts	45	435	435	435	—40
Shawin A pr	z7	$11½	11½	11½	
Shawin	476	$26¾	26¼	26¼	— ½
Silverwd A	58	$1	11	11	+¼
Simpsons	z34	828	28	28	
Spartan	500	110	110	110	
St Pav	z91	$14¼	14¼	14¼	
Stedman	100	833	33	33	
Steel Can	1119	866	64½	64½	—1¾
Steinbg A	z10	$19¾	19¾	9¾	
S Prop wts	z10	210	210	210	
Suptest ord	150	813	13	13	
Tamblyn	z40	822	23	23	
Texaco Can	270	$48¾	48	48¼	—1
Thornclif	700	85¾	5¾	5¾	
Tor-Dom Bk	375	$52¼	51¾	51¾	— ¾
Tor Elev	385	89¾	9¼	9¼	— ½
Tor Iron	z25	$13¼	13¼	13¼	
T Fin A	325	837	36¾	36¼	—½
T Fin 5 pc	75	$38¾	38¼	38¼	+ ¼
Tr Can PL	2351	817	16½	16½	— ⅝
Trans-Mt	1925	87½	7¾	7½	— ¼
Un Gas	1375	$13¼	13⅛	13¼	+ ¼
Un Gas A pr	50	853	53	53	+ ½
U Corp B	400	$20¼	20½	20½	— ¾
U Fuel A	430	860	59½	59½	+ ½
U Fuel B	z14	8.2	92	92	
Un Steel	z25	85¾	5¾	5¾	
Vanadium	100	160	160	160	—15
Viceroy A	440	86¾	6½	6¾	— ½
Viceroy B	150	295	295	295	—20
Walk GW	630	$34½	34½	34½	— ½
Webb Knp	7000	84½	3½	3½	
Westeel	175	$12¾	12¾	12¾	— ¾
Weston A	569	$34½	34¼	34¼	
Weston B	850	836	35½	35½	— ¾
West A wts	150	$13¼	13¼	13¼	— ½
White Pass	700	86½	6¾	6¾	+ ⅛
Wood Alex	200	450	450	450	
Wood J A	z15	$24½	24½	24½	
Woodwd A	z50	$15¼	15¼	15¼	
Zenith	310	255	255	255	+5
Curb					
Andian	z15	87	7	7	
Anglo-Nfld	225	86½	6¼	6¼	¾
Asbestos	175	$22½	22½	22½	+ ¼
CD Sup	100	$15¼	15¼	15¼	+ ½
Can Ving	35	38	38	38	+ ¼
C Bronze	z50	$21	21	21	
CG Inv	115	$28	28	28	
C Marconi	z100	450	450	450	
C Paper	485	$39¼	39¼	39¼	— ¼
D Glass	100	868	68	68	—4
D Oil Cloth	150	$30½	30½	30	—2⅝
Dupont	755	$20¼	19½	19½	—1
Lob Inc new	100	$10¼	10¼	10¼	— ½
Price Br	250	$38¾	38	38	— ½
Zeller's	60	$36¾	36¾	36¾	+ ¾

Toronto Mines

Stock	Sales	High	Low	Close	Net Ch'ge
Abacus	582	22	22	22	—2
Advocate	3650	340	325	340	+10
Akaitcho	500	35	35	35	—2
Alba Expl	4000	4	4	4	
Am Nephe	500	44	44	44	—3
Anacon	1168	40	40	40	
Anglo Hur	100	750	750	750	
A Arcadia	2250	31	29	31	
Atl C Cop	1900	150	139	150	+10
Aumacho	1000	6½	6½	6½	
Aumaque	1000	7	7	7	
Bankeno	84400	37½	31½	34½	—2½
Barnat	4050	136	135	135	—1
Bary Expl	600	4	42	42	+1
Baska	1500	6½	6½	6½	
Belcher	4000	47	47	47	
Bibis	6700	7½	7	7	
Bicroft	520	45	45	45	
Bidcop	6500	11	10½	11	+ ½
Black Bay	3000	5½	5	5½	
Bouzan	3500	40	39	39	—1
Boymar	1000	5	5	5	
Brabrne	870	312	300	300	—25
Buffad	2000	8	8	8	
Cadamet	525	11	11	11	
Camp Chib	2500	610	600	610	+10
Cp Chib wts	800	225	225	225	—5
Cdn Tungstn	2600	172	165	165	—7
C Dyno	2500	85	83	83	—2
C Malart	1000	42	41	1	
C N Inca	112142	20½	18½	20	
Cdn NW	6368	23	20	20	—3
Cdn Thor	1000	4	3½	3½	— ½
Candore	4499	14½	13	14½	—1½
Can-Erin	9000	82	78	80	
Cassiar	205	811¾	11¾	11¾	+ ¼
Cayzor	3000	24	22½	24	—2
Cent Pat	500	93	93	93	—1
Cent Pore	3000	9½	9	9	
Chester	2200	30½	29	30½	+ ½
Chib Jac	1250	26½	26	26	+ ½
Chib-Kay	3000	11½	11½	11½	— ½
Chib M	1000	49	49	49	—1
Chimo	2400	44½	44	44½	—3½
Citron	100	480	480	480	—20
Coch Will	1700	280	275	275	+2
Coniagas	500	52	52	52	
Coniaur	14500	61	60	60	
C Beta G	1000	5	5	5	—1
C Discovery	5300	315	310	310	
C Fen	1000	17	17	17	
Con Gillies	1000	5	5	5	
C Halliwell	13600	45	43½	44	
C Marben	26500	71	65	68	—1
Con M S	1497	$17¾	17½	17½	+ ¼
C Morrison	1000	16	16	16	—1
C Mosher	2100	163	153	155	—8
Con Negus	4000	16½	15	16½	+1
C Red Pop	2000	6½	6	6	—1½
C Regcourt	1500	6	6	6	—1
C Sanorm	2000	4½	4½	4½	
Conwest	100	330	330	330	—8
Cop Corp	13600	32	23½	31	+9
Cop-Man	2000	9½	9½	9½	
Coprand	1600	133	124	125	+2
Crowpat	2000	6½	6	6	— ½
Cusco	1500	5½	5	5	— ½
Daering	500	10	10	10	— ½
D'Aragon	7500	20	19	19	—1
D'Eldona	2000	7	7	7	
Denison	8939	$10½	985	10½	+ ¼
Dome	630	$15¾	15¾	15¾	+ ¼
Donalda	1000	3	3	3	
East Mal	600	141	140	141	+1
East Sull	800	163	155	163	+3
Elder	3100	107	103	107	+1
Eldrich	3000	12	12	12	+1
Eureka	2600	20½	20	20	— ½
Falcon	2050	$30½	29¾	30½	+ ½
Faraday	2400	67	65	65	—4
Fatima	2400	42	41	41	+1
Francoeur	600	4	4	4	— ½
Frobisher	3980	188	182	182	—3
Geco Mines	600	817¾	17¾	17¾	— ¼
Gbt Manit	700	21	21	21	—3
Giant YK	1080	890	880	890	+10
Glacier	2000	18	18	18	+3
GF Mining	1000	19	19	19	+ ½
Gunnar	820	715	715	715	
Gunnar wts	580	4	3	3	—1
H of Lakes	2000	5½	5¼	5½	— ½
Headway	3200	26	26	26	—3½
Hollinger	800	21¾	21¾	21¾	
Hoyle	800	435	400	435	+10
Hud Bay	300	844¼	44	44	— ¼
Hugh-Pam	2500	8	8	8	+1
Hydra Ex	2700	31½	31	31	—1
Int Moly	7000	6½	6	6½	+ ½
Int Nickel	3935	$32¼	31½	31½	—1
Irish Cop	2100	115	101	108	—2
Iso	3900	50	48	48	—4
J Waite	4000	28	27	27	—1
Jacobus	1000	128	120	128	—1
Jellicoe	29000	10	9	9½	— ½
Joburke	1000	8	8	8	
Jowsey	8140	35	30½	32	+3
Kerr Add	800	811¾	11¾	11¾	— ¼
Kilem C wts	3700	23	17½	20½	—2½
Kirk Min	1500	19	18	18	—5
Labrador	130	817¼	17¼	17¼	— ¼
L Dufault	4000	41	40	40	—6
L Shore	100	375	375	375	+25
Lamaque	430	320	320	320	—5
Langis	13750	72	66	70	+3
Latin Am	96000	56	52	54	—1
Leitch	1665	137	135	135	—1
Lorado	14200	49	46½	48½	+ ½
Lorado wts	700	6½	6	6½	
Lyndhst	5000	10	10	10	
Macassa	1350	250	245	245	—5
MacLeod	1100	102	100	100	—2
Madsen	200	268	268	268	+1
Maralgo	1500	9	8½	8½	— ½
Marcon	1000	7	7	7	
Maritime	1200	80	80	80	—1
Martin	12000	39	37	38	
Mattagami	400	440	420	440	+15
McIntyre	835	822½	22	22	— ¼
McKen	2500	17	16	16	—1
Mentor	500	16½	16½	16½	
Merrill	1100	60	58	60	
Meta Uran	700	7	7	7	—1
Midrim	10000	49	49	49	—1
Min Corp	200	811	11	11	+ ¼
Min-Ore	5000	6	6	6	+ ½
Moneta	2700	60	58	60	
Mt Wright	6000	53	50	53	
Multi-M	3000	26	26	26	+1
Murray M	103500	70	61	69	+9
Nama Cr	1000	10½	10¼	10¼	— ¼
Nat Expl	1200	4½	3	4½	+ ½
Nes Lab	2000	8	7	8	+1
New Ath	1300	36	35	35	—1
New Bid	1000	6	6	6	
New Delhi	2300	10	10	10	
N Dicken	650	272	270	272	
N Goldvue	2000	5	5	5	— ½
New Hosco	5500	69	68	69	—3
New Jason	4000	6	5½	6	
N Kelore	26000	14	12	12½	—1½
Newlund	1000	14	14	14	
N Mylama	97266	85	78	78	—2
N Senator	6500	3	3	3	
Nickel MS	3030	33	32	32	—1
Noranda	835	837¾	37¼	37¼	— ¼
Norbeau	100	40	40	40	+5
Norgold	1000	4	4	4	
Norlartic	5000	20	20	20	
Norpax	1100	8	8	8	
Norsyncr	2000	5	5	5	
N Goldcrt	1000	21	21	21	—3
North Can	200	105	105	105	
Norvalie	1000	10	10	10	+ ½
Opemiska	500	620	600	605	
Orchan	12400	110	105	108	—2
Ormsby	2200	24	24	24	— ½
Osisko	1500	28½	28	28½	+ ½
Pamour	1300	54	54	54	+ ½
Paramaq	1000	6	6	6	— ½
Pardee	1000	15½	15½	15½	
Pato	180	237	237	237	—3
Peerless	1000	11½	11½	11½	
Pick Crow	2157	65	65	65	
Portage	3500	31	30	31	+1
Preston	1100	415	410	415	
Que Ascot	2000	8	8	8	—1
Que Chib	4205	20	19	20	
Que Cop	3000	9	9	9	
Que Lab	10000	2	2	2	
Que Lith	100	225	225	225	
Q Metal	8700	73	70	71	
Qunaton	300	11	11	11	— ½
Quemont	180	850	850	850	
Radiore	5100	54	53	54	—2
Rayrock	6025	50	48	49½	+1
Realm	500	20	20	20	—1
Rexspar	6500	25	24	25	
Rio Algom	1924	660	645	660	+15
Rix Athab	2000	18	17½	17½	—2½
Roche	1100	7½	7½	7½	
Rockwin	3000	20	19	20	+1
Satellite	159520	76	65	75	+1
Sherritt	1975	295	286	286	—4
Sigma	200	320	320	320	+5
Sil Miller	6000	32	31	31½	+3½
Stanleigh	2540	45	44	45	
Stanlgh wts	40	2	2	2	
Steep R	6095	775	750	755	—50
Sturgeon	8000	28	26	28	—2
Sud Cont	2000	6	6	6	
Sullivan	1100	150	145	150	+2
Sunburst	43350	44	40	42	+1
Teck-H	1650	160	158	158	—2
Temag	400	160	157	160	
Territory	2200	19	19	19	
Tiara	3000	3½	3½	3½	
Tembill	3710	41	40	41	+3
Trans Res	2500	12	12	12	+2
U Asbestos	100	385	385	385	—5
Un Keno	2300	600	600	600	
Un Fort	3100	23	20	20	—3
Upp Can	2000	98	95	95	—2
Ventures	1043	23¾	23¼	23¼	— ½
Vespar	4500	32	30	31	—1
Veiolam	100	138	138	138	—2
Waite Am	200	600	600	600	+10
Weedon	7000	4½	3½	3½	
W Surf I	2000	15	15	15	+1
Willroy	3000	120	117	120	+1
Wiltsey	12700	13	12½	13	+ ½
Winch	2500	4½	4½	4½	— ½
Wr Harg	100	117	117	117	+7
Yale Lead	3200	14	13	13	
Yk Bear	1520	91	90	91	+1
Young HG	3600	70	69	69	—1
Zenmac	1000	18	18	18	—1
Zulana	1500	15	14½	14½	— ½
Curb					
Yukon Con	500	60	60	60	+1

New York Markets

Closing	Bid	Closing	Bid	Closing	Bid
Allied Chemicals	51	Eastman Kodak	112¾	Panhandle P & L	42½
Alcoa	76¾	El Paso	32½	Penn RR	12⅞
Amer Can	39¾	Ford Motor	61½	Peoples Gas	63¾
Amer Motors	21¼	General Electric	80¾	Philadelphia Electric	31¾
Amer T&T	90	General Foods	130¾	Phillips Pete	42
Amer Tobacco	57¾	General Motors	43	Proctor Gamble	118
Amer Elec Power	36¾	Goodyear Tire	34¾	Public Service	39¾
Anaconda Copper	48¼	Great Northern	49¾	Radio Corp	60¼
Atchison Topeka	23¼	Gulf Oil	26¾	Republic Steel	59½
B&O Railway	34½	Hdiuston L&P	82	Royal Dutch	33¼
Bethlehem Steel	44¾	Intl. Harvester	42¾	Sears Roebuck	54½
Boeing Aircraft	29½	Intl. Nickel	82¾	Socony	36½
Burroughs	34½	Intl. Tele	39	South Cal Ed	63¼
CPR	23¾	Hertz	48½	Southern Pacific	19¾
C&O Railway	55¾	Minn. M&M	63¾	Southern Railway	44½
Chicago-R.I.	28¾	Intl BM	458	Sperry	42½
Chrysler	43¼	Johns Manville	53	Standard, Calif	40¾
Cleveland Elec

Woodward's Value Packed SEMI-ANNUAL SALE!

HOURS: 9-5.30—CLOSED ALL DAY WEDNESDAY

Open Friday Till 9 P.M.

PHONE EV2-7231

Top Value Buys in Appliances and Home Furnishings

CARILLON BY ADMIRAL

Stereo Combo

SALE PRICE..... **$298.00**

No Down Payment—$19.00 Monthly

The finest in stereo high-fidelity plus powerful 12-tube AM/FM radio. Two powerful amplifiers. Separate balance bass-treble controls. Automatic record changer, dual input jack for playing stereo tapes. Walnut, mahogany finish. 30" high, 48" wide, 17¼" deep.

21" WESTINGHOUSE

TV Console

SALE PRICE..... **$237.00**

No Down Payment—$17.00 Monthly

The "Bellamy," with the new Westinghouse "Power-Packed" picture. Eye-level front tuning controls. Two front full-fidelity speakers for concert tone sound. Stereo input jack for use with Hi-Fi set. Your choice of walnut or blonde finishes 33¾" high, 30½" wide, 18⅛" deep. We will be pleased to appraise your present set for trade-in.

De Luxe 9 Cu. Ft.

QUICFREZ REFRIGERATOR

There is plenty of storage space in this beauty — yet it's compact as they come (just 24½" wide) to give you more floor space.

ECONOMICAL — QUIET
SERVICEABLE — COMPACT

Complete with:
- —32-lb. Freezer
- —Full-width Crisper
- —Butter and Cheese Keeper
- —Trimmed Shelves

A compact 9 cu. ft. model, only 24½" wide, tastefully finished in gold with beige trim.

SALE PRICE..... **$177.00**

No Down Payment

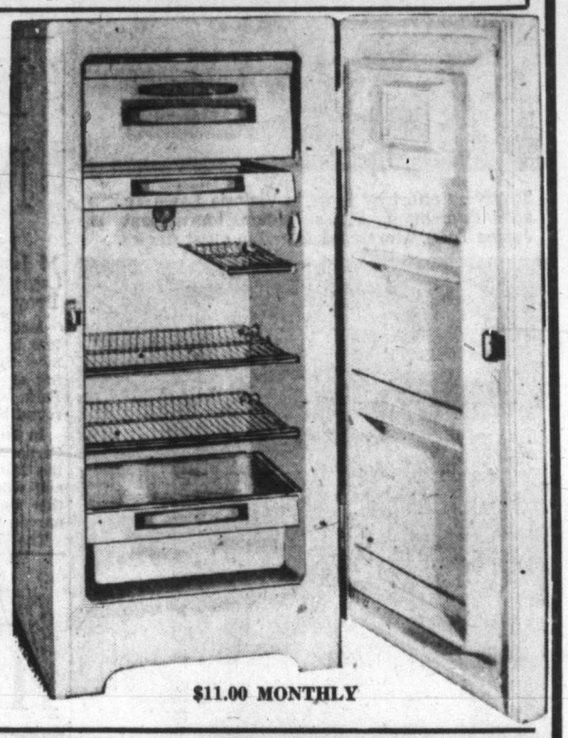

$11.00 MONTHLY

Your Chance to Save Dollars!
BUY THIS DE LUXE

INGLIS

- Power pump empties tub in 90 seconds
- Safety release wringer
- Full skirt and easy-rolling castors
- Safe, faster washing

SALE PRICE..... **$96.88**

No Down Payment

You benefit from this low price as a result of mass buying. Enjoy all these important features including dependability and long service.

Transistor Radio "6"

SALE PRICE..... **$27.77**

No Down Payment. $5 Monthly

Famous "Sharp" Transistor. Complete with battery, earphone and carrying case. Small enough for your pocket. Car attachment at slightly extra cost.

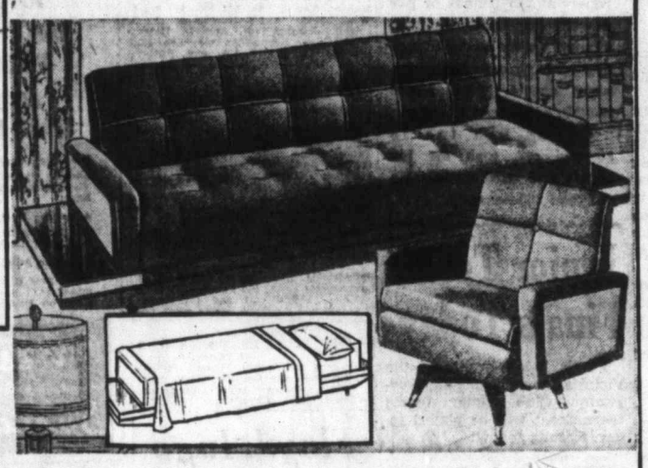

Bed Chesterfield Suite

A double-duty suite, handsome for living room or den for daytime relaxation . . . comfortable as a bed by night . . . Both pieces feature double-spring base and hard-wearing upholstery in brown, turquoise, green or beige . . . the chesterfield opens into a comfy bed for two . . . simply and easily. 2-piece.

Double-Spring Comfort . . . Smart Covers

NO DOWN PAYMENT
$12.00 MONTHLY

SALE PRICE **158.98**

SHOP FRIDAY TILL 9 P.M.

3-Pce. Danish Walnut

DOUBLE DRESSER BEDROOM SUITE

Simple elegance for your bedroom . . . A handsome three-piece suite finished in softone Danish walnut. 4'6" radio bed with two sliding panels, 32" four-drawer chiffonier and matching 55" six-drawer double dresser. Large plate-glass tilted mirror is finished with bevelled edge. Drawers, all with mahogany bottoms, are centre-guided for easy sliding.

SALE PRICE..... **$199.00**

No Down Payment. $13 Monthly

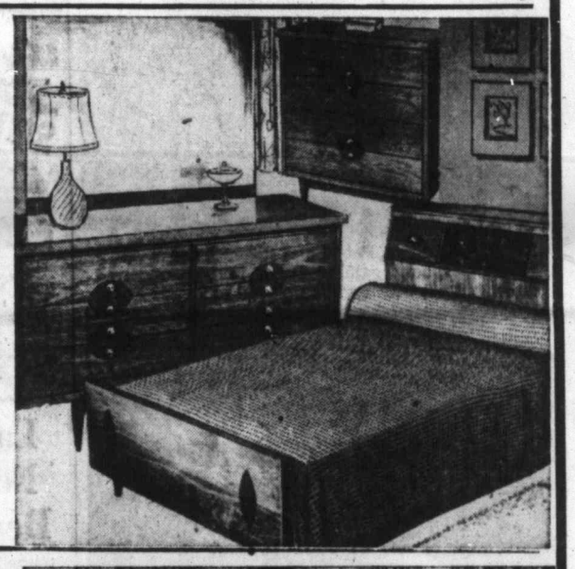

6-PIECE DINETTE SUITE

Savings like this seldom come your way on an always-modern Danish-style suite. See how its beautiful simplicity of line shows the carefully matched, softone walnut veneers to perfection. The 54" buffet has two sliding panel doors—the glass side revealing mirror-backed china shelves. The spacious 36"x53" table extends to 64". Four padded-seat chairs have comfortable contour backs. All pieces have turned legs with brass ferrules. You'll want to make it your own—act now, and save!

Sale Price **$199.98**

VALUES! FAMOUS-MAKE MATTRESSES!

SIMMONS WOODCREST 837 POCKET COIL

The quality brand of mattress. For lasting comfort. Layered white cotton padding. Hessian insulated, pre-built border with ventilators. Jiffy tufted top. 837 pocket coils. 3'3", 4' and 4'6". Sale Price **$76.98**

No Down Payment. $5 Monthly

CONTINENTAL UNIT

Matching continental unit on legs. Set your mattress on this for assured extra comfort. SALE PRICE..... **$149.00**

No Down Payment. $10 Monthly

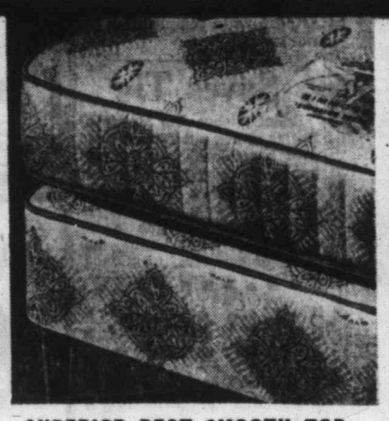

SUPERIOR REST SMOOTH TOP MATTRESS

For a healthier, more restful sleep . . . 405 auto-lock precision coils, felt-backed pre-built border. Buoyant white layered cotton padding with Hessian insulation. Buy now and enjoy a better sleep. 3'3", 4', 4'6". SALE PRICE..... **$45.98**

MATCHING BOX SPRING. Sale Price..... **$45.98**

No Down Payment. $5 Monthly

A good mattress needs firm support. Get the most out of yours with this matching box spring.

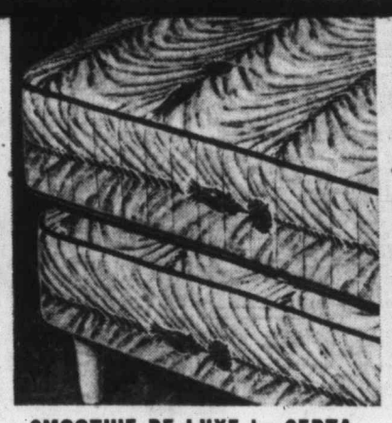

SMOOTHIE DE LUXE by SERTA 312 COIL

Add new comfort to your bed! Button-free mattress with twin insulators of sisal and Flex-O-Lator. Flange-built ventilated border with turning handle. 312 coils. A value too good to miss! 3'3", 4', 4'6". SALE PRICE..... **$39.88**

MATCHING BOX SPRING. Sale Price..... **$39.88**

Add years of service to your mattress. 312-coil box spring for "coil-on-coil" support.

No Down Payment. $5 Monthly

231-COIL SERTA MATTRESS

High-Quality Features at a Low Price! A mattress to satisfy every requirement of those who are budget-minded yet want to improve their sleeping comfort. 231-coil mattress built for lasting service. Buoyant layered cotton padding for softness without sag. 3'3", 4', 4'6". SALE PRICE..... **$28.99**

CONTINENTAL UNIT ON SIX HARDWOOD LEGS — Sturdy unit to increase the service of your Serta mattress. Make a perfect pair! Sale Price..... **$58.98**

No Down Payment. $5 Monthly

ARBORITE-TOPPED

Occasional Tables

Here's where you save in a big way on tables with the expensive appearance of mahogany and walnut, with the care-free ways of Arborite . . . Accented with brass filigree.

Choose the Style That's Right for Your Room, Right Away.

A. Corner Table—28"x28". Sale Price..... **$24.98**

B. Coffee Table—20"x40". Sale Price..... **$14.98**

C. Coffee Table—20"x40" with 16"x28" sling shelf. Sale Price..... **$24.98**

D. Lamp Table—18"x21"x 23½". Sale Price..... **$18.98**

E. Step Table — 16"x28" with 12"x16" upper shelf. Sale Price..... **$16.98**

"GETTING IT AT WOODWARD'S IS YOUR BEST GUARANTEE"

Racing Fans Disappointed

Sandown Park Silent This Year?

Sandown Park, which brought horse-racing back to Lower Vancouver Island in 1955, will almost certainly be closed down for at least one year.

Ascot Jockey Club, operators of both tracks, has applied to the B.C. Racing Commission to transfer the 14-day Sandown meeting to the Exhibition Park meeting at Vancouver, which opens on Aug. 5. Sandown's meet, which again would have seen racing only from Wednesdays through Saturdays, was scheduled to start Sept. 17 and close Oct. 10.

Secretary-director Ken McConnell said yesterday that the commission would study the matter and bring down a decision next week. There is reason to believe the request will be granted.

Officials of the Horsemen's Benevolent Protective Association have agreed with Bill Randall, president of the Ascot Jockey Club, on the transfer of dates. The HBPA is also said to have agreed to accept a reduction in the minimum purse for the extra 10 days it is planned to add to the Vancouver racing season.

Purses would be larger than offered at Sandown but smaller than those presently being offered in Vancouver.

Fears that the sharp decline in the Vancouver mutuel handle this season would be further accentuated at Sandown is believed to have been the reason behind the request to transfer the dates.

The proposal has brought expressions of disappointment from Victoria racing fans and protests from businessmen in Sidney.

If the request is granted Vancouver Island will be without thoroughbred racing for the second time in 12 years. There was a seven-year gap after the Willows track in Oak Bay was sub-divided and became a residential area before racing returned with the Sandown opening in 1955.

During its first two or three years of operation Sandown Park was no financial success for the Ascot Jockey Club. But betting in 1958 totalled $831,299 and last year it was $825,926 with a one-day high for the park of $104,057 on Thanksgiving Day, the last day of the meet.

However, the Vancouver mutuel handle would reach those figures in five days or less and transfer of the dates to Vancouver would save horsemen the considerable expense of shipping to Victoria.

Transfer of the Sandown dates to Vancouver will not affect plans now formulated by the B.C. Agricultural Association for a fair at Colwood.

Plans call for the eventual construction of a number of sports facilities, including skating, curling and a baseball park on the 140-acre property which has been obtained from the Dominion government under a 50-year lease. And, of course, include the renovation of the old Colwood race track.

"Racing right now is only a secondary consideration," a former association official said last night, "and it makes no difference to us or our future plans regarding thoroughbred racing whether or not the Sandown track ceases to operate."

The B.C. Agricultural Association has been assured by Attorney-General Robert Bonner that "it is quite possible within existing laws for a new franchise to be granted for Colwood racing."

Typifying effort by those in Victoria Lawn Tennis and Badminton Club's junior tournament is Janice Todd, who was defeated in girls' singles.

Skillings brothers, Pat 11 and Roger 9, are obviously happy about gaining berth in boys-under-13 doubles final, which will be played today.

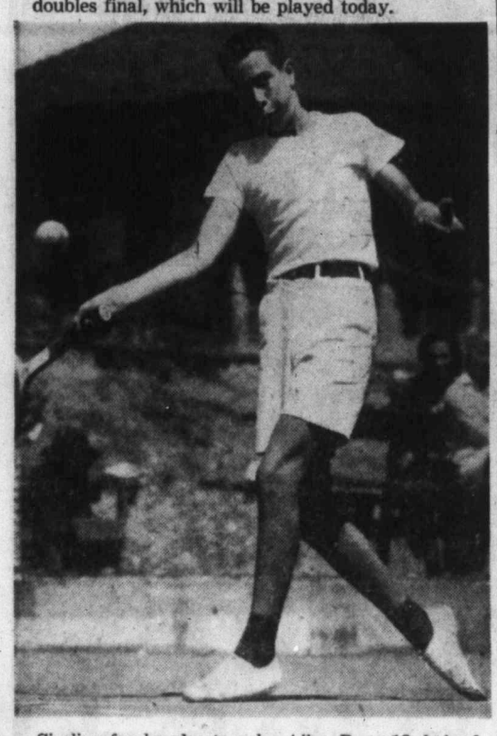

Sizzling forehand return by Allan Ross, 13, helped him to boys-under-15 final by defeating Julian Greenwood, 6-1, 6-0. Note the footwork.

Gillian Thomas, 14, pauses for rest during her singles match in which she defeated Miss Todd, 6-3, 6-2.—(Photos by Jim Ryan.)

Duncan Pitcher No-Hits Layritz

Larry MacKay pitched a no-hitter and struck out 14 last night to lead Duncan to a 9-0 victory over Layritz All-Stars in the opening round of the B.C. Pony League tournament.

MacKay walked only six batters in advancing his club to meet Surrey-Delta this morning at 10 a.m. at Carnarvon Park. Surrey drew a first-round bye.

In last night's other game, Carnarvon All-Stars downed the Mid-Island All-Stars, 7-1, and will meet the winner of this morning's game at Carnarvon Park at 2 p.m.

The Mid-Island club plays Layritz at Layritz Park in another game of the double-loss elimination tournament at 2 p.m., and another game is set for 6.30 at Carnarvon Park.

Layritz	000 000 0—0	0	4	
Duncan	103 032 x—9	13	0	

Reg Simons, Larry Jones (5) and Rob Allan; Larry MacKay and Don Young.

Carnarvon	001 420 0—7	8	2	
Mid-Island	000 000 1—1	7	5	

Bob Mabee, Bruce McKenzie (4), Allan Kolberg (7) and Tim Ormiston; Lynn Irving, Dennis Tremblay (4), George Popivitch (6) and Dennis Rochon.

Misery Hits Arnie Palmer

AKRON, Ohio (AP) — Jay Hebert and Don January charged ahead Friday as the second round of the $50,000-plus United States Professional Golfers Association tournament proved Arnold Palmer and Sam Snead vulnerable to the rugged Firestone course.

Hebert shot a three-under-par 67 that gave him a total of 139 for the lead after 36 holes.

January shot a second straight par-70 for a 140 total and second place.

Palmer and Snead—one-two in the tournament after the first round—played the 7,165-yard, par 35-35—70 course miserably Friday. Snead shot a second-round three-over-par 73 and Palmer a four-over 74 to tie at 141.

Also at 141 was Doug Sanders, who added a 71 Friday to Thursday's 70.

Fred Haas and Paul Harney, who shot sub-par 69s Thursday, came in with 77 and 78 respectively Friday. After Hebert's 67, no one beat par until Fred Hawkins came in with a 69 late in the afternoon to join Ken Venturi and club pro John O'Donnell in the 142 bracket.

Of the others who shot par 70 on the opening round, Sanders and Ken Venturi managed to stay close to the lead, but Don Fairfield dropped back with a 75 for 145.

Players a little farther back but not entirely out of contention included Mason Rodolph with 72-71—143 and Tommy Bolt, Wes Ellis, Ted Kroll, George Bayer and Gene Littler at 144.

Ben Hogan, playing his first PGA in a dozen years, was well out of it at 147, along with Cary Middlecoff. Bob Rosburg, the defending champion, was at 149.

According to the Solunar Tables calculated for this area, the best times for fishing and hunting for today and tomorrow will be as follows (Times shown are Pacific Daylight Time):

A.M. Minor	A.M. Major	P.M. Minor	P.M. Major
TODAY			
6.05	12.40	6.35	12.30
TOMORROW			
6.50	....	7.30	1.05

Major solunar periods, lasting 1½ to 2 hours, dark type.
Minor periods, shorter in duration, light type.

Late Rally For Gorge Beats Mayo

Gorge Hotel scored twice in the bottom of the ninth inning last night to beat Mayo Lumber, 4-3, in the Central Park senior "A" men's softball league after the Lumbermen had taken a 3-2 lead with three runs in their half of the inning.

For the second straight game Dave Price drove in the winning run for Gorge, getting a single off pitcher Mike Clegg.

In the senior "B" league, Chinese Students edged Pro Pats, 11-10, at Heywood Avenue Park.

Pro Pats	300 001 402—10	8	6	
Students	210 111 14x—11	9	3	

Gerry Mesher, Joe Lesperance (8) and John Kindrew; Ralph Jay and Jim John. Home runs: Students—Jim John and Ralph Jay; Pro Pats—Bill Urlacker.

Mayo Lumber	000 000 003—3	4	6	
Gorge Hotel	200 000 002—4	10	5	

Mike Clegg and Wally Thorne; Stan Wargo and Herb Weatherall.

FAN FARE By Walt Ditzen

Short Story

BALTIMORE (AP) — Weigh-in day for the Baltimore Colts had Artie Donovan sweating.

There's a clause in his contract calling for him to report at 265 pounds or pay a whopping fine. Donovan stepped on the scales Thursday wearing only his underwear shorts. The scales wouldn't balance.

The big Irish tackle stepped off, took off his shorts and tried again. He weighed 265—exactly.

Junior Tennis Finals Today

Finals in all events of the Victoria Lawn Tennis and Badminton Club junior tennis tournament will be played today. Results follow:

Boys' singles—A. Ross defeated J. Greenwood, 6-1, 6-0; B. Moffatt defeated W. Allingham, 6-4, 3-6, 6-3; A. Barloewen defeated B. Moffatt, 6-2, 7-5; M. Greenwood defeated R. Skillings, 6-4, 7-5.

Girls' singles—G. Thomas defeated J. Todd, 6-3, 6-2; M. Maysmith defeated W. Bridgman, default; G. Thomas defeated J. Meredith, 6-1, 6-1.

Boys' doubles—R. Skillings and P. Skillings defeated L. Edwards and J. Barlow, 6-2, 4-6, 6-1; M. Greenwood and G. Field defeated B. Cooley and B. McCormick, 6-1, 6-3.

White Sox Crush Yankees; Pirates Win, Braves Lose

Chicago White Sox opened a big series in a big way last night, pounding four pitchers for 18 hits and an 11-5 victory over New York Yankees that moved them within three percentage points of first place in the American League.

Yankees, who have now lost 11 games in their last 14, play Chicago again today and twice tomorrow, and the White Sox are riding along on a six-game winning streak, their longest of the season. Last night they rocked Bob Turley for seven runs in the first four innings to hand him his second loss of the season.

Cleveland Indians failed to gain ground although Jimmy Piersall hit two home runs. The Indians lost, 6-4, to Boston Red Sox, and Baltimore Orioles moved up with a 2-1 win over Detroit Tigers.

Pittsburgh Pirates, their slump apparently over, stretched their lead to 2½ games in the National League, beating San Francisco Giants, 4-1, after Milwaukee Braves had lost a home-run battle, 8-7, to Chicago Cubs.

Mizell gave up Willie Mays' 19th home run in the first inning, then settled down to throttle the Giants as the Pirates backed him up with three double plays. He struck out Willie Kirkland with bases loaded and two out in the third inning, and fired a third strike past Mike McCormick with two on and two out in the fourth.

Hank Aaron of Milwaukee and Ernie Banks of the Cubs both hit their 27th homers of the season, tops in the league, in the afternoon game. Eddie Mathews, Joe Adcock and Eddie Haas also homered for the Braves. Ron Santo hit one for the Cubs.

Don Drysdale struck out 14 and pitched a four-hitter for his eighth victory as Los Angeles Dodgers blanked Philadelphia Phillies, 2-0. Frank Howard hit his 15th homer for the Dodgers, still six games off the pace.

AMERICAN LEAGUE	W	L	Pct.	GBL
New York	48	35	.578	....
Chicago	50	37	.575	....
Cleveland	46	37	.548	2½
Baltimore	49	42	.538	3
Detroit	41	43	.488	7½
Washington	41	43	.488	7½
Boston	34	51	.400	15
Kansas City	32	52	.381	16½

NATIONAL LEAGUE	W	L	Pct.	GBL
Pittsburgh	53	35	.602	....
Malwaukee	49	36	.576	2½
Los Angeles	46	40	.535	6
St. Louis	47	41	.534	6
San Francisco	43	42	.506	8½
Cincinnati	40	47	.460	12½
Philadelphia	35	53	.398	18
Chicago	33	52	.388	18½

★ ★ ★

AMERICAN LEAGUE

Detroit	010 000 000—1	7	2
Baltimore	000 200 00x—2	6	0

Burnside, Labine (7) and Wilson. Berberet; Barber, Fisher (3) and Triandos.

Chicago	011 521 010—11	18	0
New York	020 200 010— 5	9	1

Wynn, Lown (4) Baumann (5) and Lollar; Turley, Shantz (4), James (5) Maas (7) and Berra; Blanchard (9). Home runs: New York—Skowron (17th).

Cleveland	030 001 000—4	11	1
Boston	103 010 01x—6	10	0

Grant Stigman (5), Klippstein (8) and Foiles; Delock, Forniele (7) and Nixon. Home runs: Cleveland—Piersall (12th and 13th); Boston—Williams (15th), Wertz (11th).

Kansas City	002 024 010—9	9	1
Washington	000 202 000—4	7	3

Hall, Johnson (6), and P. Daley; Woodeshick, Hernandez (5), Lee (6), Stobbs (8), Moore (9) and Battey. Home runs: Washington — Lemon (24th).

NATIONAL LEAGUE

Milwaukee	011 010 022—7	11	0
Chicago	200 230 10x—8	9	0

Burdette, Jay (6) and Crandall; Freeman, Elston (5), Schafernoth (9) and Tappe. Home runs: Milwaukee, Adcock (16th), Aaron (27th), Haas (1st), Mathews (20th); Chicago, Santo (2nd), Banks (27th).

Pittsburgh	000 031 000—4	6	0
San Francisco	100 000 000—1	9	2

Mizell and Smith; McCormick, Miller (8) and Schmidt. Home run: San Francisco, Mays (19th).

Philadelphia	000 000 000—0	4	0
Los Angeles	010 000 01x—2	7	0

Conley, Farrell (8) and Dalrymple; Drysdale and Roseboro. Home runs: Los Angeles, Howard (15th).

St. Louis	302 100 101—8	11	0
Cincinnati	101 100 000—3	6	2

Simmons and Smith; Nuxhall, McLish (3), Grim (8) and Dotterer. Home runs: St. Louis, Spencer (12th); Cincinnati, Robinson (16th), Jones (2nd).

Record Time Posted In Sooke Marathon

Ivor Davies of Vancouver won the 18-mile Victoria-to-Sooke marathon for the third year in a row last night, finishing in two hours, 21 minutes, 17 seconds, to clip two seconds off his own record. It was a feature of the All-Sooke Day celebrations.

Adrian Vali of Vancouver was second in two hours, 28 minutes, 14 seconds, followed by Al Sweeney, also of Vancouver, six minutes and 11 seconds later.

All six contestants finished the race. Phil Cleaver of Victoria was fourth in three hours, 19 minutes, followed by George Whitham of Sooke, three hours, 32 minutes, 52 seconds, and Don Richardson of Victoria, three hours, 44 minutes, 32 seconds.

STOCK CAR RACES
Time Trials 7.30
TONIGHT
40-LAP MAIN EVENT
For July Competition Cup—Another popular Nanaimo vs. Victoria Team Trophy Race.
★ Powder Puff Derby
★ Junker Race (with Trophy Dash)
Regular Admission Prices
Bus leaves C. & C. Taxi terminal at 7 p.m. Makes all stops on Douglas Street.
Western Speedway

WRESTLING
Tues., July 26, 8.30 p.m.
Girl Midgets - Girl Midgets
Little Darling DAGMAR
86 lbs., 41 ins. of midget muscle and beauty. A wee doll.
vs.
Baby CHERYL
Miss Mighty Mite. A tiny 42-in. package of T.N.T.
If you want to see something different, then don't miss this top wrestling attraction.
Giant Gene KINISKI
280-lb. TV Star
vs.
RAMON TORRES
Mexican Flash
The Fabulous MOOLAH
World-Famous Lady Wrestler
vs.
Rita CORTEZ
Mexican Beauty
Fred Baron vs. Eric Froelich
Tickets on sale at MEMORIAL ARENA
Call EV 4-1522
$1.00, $1.50, $2.00, tax incl.

Floyd, Ingo In Coliseum

NEW YORK (AP)—Unless unforeseen obstacles arise, Floyd Patterson and Ingemar Johansson will fight for the third time Nov. 1. The vast Los Angeles Coliseum which seats 100,000 will be the scene.

Bill Fugazy, president of Feature Sports, picked Los Angeles and said he would confer with both fighters as soon as possible to complete the arrangements.

Saves Tie

Relief pitcher Jim Moody of Eagles struck out Dennis Todd with bases loaded in the bottom of the eighth inning last night to save a 9-9 tie with Naval Vets in a Senior Amateur Baseball League game called after eight innings because of darkness.

Slacks Special!
English Slacks
London-Tailored
AN EXCEPTIONAL BUY AT $19.50
Suit Sale! Men's Tailored-to-Measure and Ready-to-Wear in Fine English Wool Worsteds, Terylenes and Wools, this is exceptional values in fine suitings. Reg. value: to $79.50. Now on special at $55.00
Harris Tweed Sport Jackets, 1 only $29.95
Men's Slacks, wool worsted, from $12.95
Very Large Stock Always
JOHN McMASTER
MEN'S AND LADIES' FINE CLOTHING
Low Overhead Store — 1012 FORT ST.
EASY PARKING PHONE EV 4-4712

Trade? Definitely,
OR BUY OUTRIGHT!
Our used cars have sold so well at new low prices, we bought a selected lot of 14 from Vancouver.
CHECK THESE
or let's discuss a deal on
MERCEDES, from $3446
FIAT, from $1498
SINGER GAZELLE $2298
DKW $1941
HERALD $1896
TERMS TO SUIT YOU
819 Yate St. EV 4-8174
National Motors

Vancouver Racing

FRIDAY RESULTS

First Race—$975. Claiming, three-year-olds and up, six furlongs:
Honey Marie (Thomas) $3.70 $2.80 $2.50
Cloudy Boy (Frey) 5.30 4.00
Swift Joe (Gifford) 4.50
Also ran—Run Atom, Lovely Van, Irish Zelda, Little Kate, Rat's Idol, Maniza, Stolen Love. Time—1.12.
Quinella paid $13.80.

Second Race—$975. Claiming, three-year-olds and up, 1 1-16 miles:
Buddy H (Sandover) $8.30 $4.90 $3.60
Rocklin (Terry) 13.10 5.70
Bobs Mistake (Giacomelli) 2.90
Also ran—Vicki's Beau, Cambie King, Great Count, Cap Stadium, Junio, Johnny O'Herron. Time—1.47.

Third Race—$975. Claiming, three-year-olds and up, 1 1-16 miles:
Totems First (Williams) $4.80 $3.30 $2.50
Grey Gift (Dixon) 9.00 6.20
Cyrus (Sherman) 2.80
Also ran—Red Harvest, Bokan, Sir Lea, Foot Work. Time—1.45 4-5.

Fourth Race—$975. Allowance, three-year-olds bred in Canada, six furlongs:
Nations Budget (Frey) $9.80 $5.00 $3.10
Amcan Cathy (Williams) 3.80 2.60
Duty Watch (Dixon) 2.70
Also ran—Elta Drive, Pat Hurry, Princess Pam, Brave Knight. Time—1.11 2-5.

Fifth Race—$975. Allowance, three and four-year-olds, one mile:
Hi Mr. Bountiful (Giacomelli) $6.00 $3.40 $2.30
Unwritten (Terry) 3.90 2.40
Severance (Frey) 2.20
Also ran—Ky Song, Glen Laddie, Sandivan. Time—1.38 3-5.

Sixth Race—$1,200. Claiming, three-year-olds and up, mile and 70 yards:
Ky Mira (Frey) $4.70 $4.30 $2.70
Happy Colleen (Thomas) 6.10 3.80
Silver Leaves (Broomfield) 3.40
Also ran—Squash Blossom, Helmer Strom, Glo Reign, Pink Pill. Time—1.41 2-5.

Seventh Race—$1,100 Allowance, three-year-olds and up, six furlongs:
Avondale (Broomfield) $4.20 $3.10 $2.60
Donn Bayley (Frey) 10.20 5.50
Frosty News (Giacomelli) 4.20
Also ran—Ten Buttons, Kaycees Wonder, Sarcas Mo, Phar Lex, Glen Lassie. Time—1.11.

Eighth Race—$975. Purse, three-year-olds and up, six furlongs:
Melodiquest (Williams) $5.30 $3.70 $2.80
Hasty Hawk (Terry) 6.40 4.00
Bright Lea (Meade) 7.60
Also ran—Inver Hawk, Prince Alfred, Jay P Jay, Captains Babe, Saucy Gal. Time—1.11 2-5.
Quinella paid $22.20.

OVERNIGHT ENTRIES

FIRST RACE — Claiming, $975, for four-year-olds and up, six furlongs:
Keats Island (Broomfield) 112
Royal Rice (Longo) 117
Pebbles Pride (Anderson) 107
First Tenor (Giacomelli) 117
Justice Flash (Terry) 112
Mount Baker (Frey) 118
One Fine Day (Cormack) 117
Renmerb (Dealba) 112
Sad Valley (Williams) 117
Bramony (Thomas) 107
Also eligible:
Does Won (Meade) 112
Davendel (Demers) 107

SECOND RACE—Claiming, $975, for three-year-olds, six furlongs:
Kelly M (Thomas) 104
Hannibals Boy (Ulrich) 114
Iron Will (Terry) 114
Blue Alta (Frey) 108
Giving (Larkin) 102
Lovely Story (Giacomelli) 113
Spotlight (Dixon) 113
Lee Grant (Arterburn) 114
Brown Wheat (Cochlin) 104
Wakonda (Carriere) 110

THIRD RACE—Claiming, $975, for three-year-olds and up, six furlongs:
Looks Better (Giacomelli) 122
Doll Song (Ulrich) 117
Dot Martin (Larkin) 112
Hookhanger (Longo) 122
Breeze Ahob (Sherman) 117
Radiant Rab (Broomfield) 115
Gold Reserve (Dealba) 120
Honeywell (Arterburn) 117
Boston Star (Terry) 117
Harbor Chief (Dixon) 122
Also eligible:
Early Rambler (Thomas) 112

FOURTH RACE—Claiming, $975, for four-year-olds and up, mile and one quarter:
Double Fee (Dealba) 109
Indian Springs (Cormack) 117
Pay Hike (Gifford) 117
Phar Nido (Cochlin) 107
Hookahey (Larkin) 113
Faye Star (Sivewright) 114
Cabbet (Giacomelli) 120
Bright Patch (Sherman) 117
Frayed (Frey) 117

FIFTH RACE—Handicap, $1,100, for three-year-olds and up, one mile:
Penworth (Sherman) 110
Constructive (Ulrich) 118
Blue Hawk (Terry) 118
Hemet Star (Sandover) 106
Desert Fire (Broomfield) 116
My Boy John (Williams) 112
Foot Race (Dixon) 121

SIXTH RACE — Handicap, $1,300, for three-year-olds and up, six furlongs:
Empyrean (Meade) 115
A-Kronje (Cormack) 118
Pepperoni (Terry) 111
Ky Music (Frey) 112
A-Big Julius (Cormack) 113
Mabe Mike (Giacomelli) 112
Our Butch (Ulrich) 109
Travel wise (Arterburn) 111
Melody Sue (Dixon) 110
Midnite Babe (Broomfield) 111
A-Entry.

SEVENTH RACE — British Columbia Derby, $5,000 added, for three-year-olds, mile and one quarter:
Cree Brave (Terry) 121
Full Color (Arterburn) 121
Royal Balladier (Ulrich) 116
A-Collin Baykey (Broomfield) 110
B-Magic Cloud (Sivewright) 116
B-Val-B-Fast (Giacomelli) 113
A-No Devil (Dixon) 112
Temple Guard (Cormack) 110
Engraver (Frey) 118
Gallant Guy (Dealba) 111
A-Entry
B-Entry

EIGHTH RACE—Claiming, $975, for three-year-olds and up, mile and one-sixteenth:
Lumnar (Arterburn) 114
Whizzer K (Terry) 112
Burrard (Cormack) 114
Keen Rolling (Giacomelli) 114
Island Hawk (Larkin) 109
Raceta (Ulrich) 115
Pharsong (Frey) 114
Plovers Flyer (Thomas) 104
Tran Shotter (Sandover) 115

SUBSTITUTE RACE — Claiming, $975, for three-year-olds and up, six furlongs:
Hanibawaddy (no boy) 116
Flying On (Terry) 118
Baby Rose (Sandover) 108
Rozel (Arterburn) 113
Mondays Child (Demers) 108
Our Hour (Meade) 113
My Guidepost (Cormack) 118
Lady Vern (Giacomelli) 113
Radiyarm (Dixon) 118
Helicopter Man (Frey) 118
Also eligible:
Pro-tick (Sandover) 113
Whirlick (Dealba) 113
Eastern Scout (Miller) 113
Patsy Mahone (Thomas) 108
First post, 2 p.m.

Saves Tie

Relief pitcher Jim Moody of Eagles struck out Dennis Todd with bases loaded in the bottom of the eighth inning last night to save a 9-9 tie with Naval Vets in a Senior Amateur Baseball League game called after eight innings because of darkness.

SPORTS CALENDAR
trapped?
take the easy way out!
give her a DIAMOND
From
LITTLE & TAYLOR'S
"One Quality—the Best"

TONIGHT

BASEBALL, 6.30 p.m.—Senior Amateur League, Naval Vets vs. Eagles, Royal Athletic Park.

MINOR BASEBALL, 6.30 p.m.—Pony League B.C. championships, Duncan vs. Layritz, Layritz Park; Carnarvon vs. Mid-Island, Carnarvon Park.

SATURDAY

BASEBALL, 2.30 and 7.30 p.m.—Northwest International League, Victoria Pages vs. Tacoma Woodworths, Royal Athletic Park.

MINOR BASEBALL, 2.30 p.m.—Babe Ruth League Vancouver Island tournament, Victoria vs. Evening Optimist All-Stars, Reynolds Road Park.

SUNDAY

FISHING, 6 a.m.—Victoria-Saanich Inlet Anglers' Association-Times Solarium Derby, Saanich Inlet.

LACROSSE, 2 p.m.—Junior exhibition, Victoria Shamrocks vs. New Westminster Salmonbellies, Memorial Arena.

MINOR BASEBALL, 2.30 p.m.—Babe Ruth League Vancouver Island final, Lake Cowichan vs. winners of Saturday semifinal, Royal Athletic Park.

LITTLE & TAYLOR
Registered Jewellers, American Gem Society
1209 DOUGLAS ST. (Scollard Bldg.) EV 5-4431

CUT HERRING BELOW HEAD

—Photos by Alec Merriman.

INSERT HOOK THROUGH BACK

* * *

Outdoors

Motor-Drift Mooching Methods Explained

By ALEC MERRIMAN

When Len Duncan landed his 55-pounder off Becher Bay last Saturday to take the King Fisherman contest spring division lead he was motor-drift mooching, a type of fishing popular on the American side and at Browns Bay, north of Campbell River.

Mooching, but a different kind of mooching where the boat is not moved, has been used at Cowichan Bay for several years and is a source of great consternation to trollers, who say half a dozen moochers take over on one good fishing hole and nobody else can make a pass at the waters.

Len says his type of motor-drift mooching is different. "I agree with the objections to Cowichan Bay mooching, but my type is different . . . and it is the best sport I know," he says. "My motor is going all the time and I keep moving."

THREE OUNCES

He uses cut plug-type herring, about six feet of leader and a three-ounce rudder weight.

"Fish with the motor," Len says. "To mooch you must have an idea of the drifts and currents. I fish within a reasonable distance of the kelp beds and points and work the back eddies."

He slowly rolls up to a point and then drifts down with the tide, keeping the line at an angle of 45 to 90 degrees at the drift.

If working currents, back eddies and points use the motor to get the line down or up, by going into reverse, neutral or forward, but never allow the bait to become dead. If the bait is dropping move the rod up and down with a slight motion of the wrist and this will start the bait rolling and darting. Keep the tip of the rod close to the water and use a length of line equivalent to the depth.

"Try to fish at all depths and cover all the ground possible," Len says. "Moving the bait helps to keep from catching numerous bottom fish." Len freely admits he gets lots of dog fish, bass and cod, but also points to a long list of fishing accomplishments. Over the past few years he claims a catch averaging 200 pounds of fish in five days of fishing each year from the Brown's Bay waters.

Len says it is a fine way to catch big springs, but admits that for coho a dodger and herring strip, plugs or spoons will outfish mooching.

Herring strip, with or without a large Strip-Teaser, can be used for mooching, but Len prefers cut plug-type herring he cuts from four to six-inch herring. Try to get non-spawning herring, or pond raised herring, he advises.

He uses a sliding hook set up with Sealey Octopus size 2 or 3 hooks or Mustad beak 3/0 or 4/0 hooks. One hook, the sliding one, goes into the top of the cut herring on the high side of the cut and comes out at the top of the backbone of the herring.

The second hook, which is the stationary hook, is placed through the herring at the side, just above the tail.

Here is how he cuts his herring.

Take along a cutting board and a sharp knife and if possible cut the herring when it is still frozen . . . don't wait until it thaws.

SLOW ROLL

Place the herring on the board with the back towards you and head to the left. Cut just below the head. For springs you want a slow roll, so do not make the cut too sharp, but on a slight bevel. For coho you want a faster roll so use a sharp cut with more bevel. It will take experimenting with the angle of the cut to get the roll you prefer.

Clean the herring, making sure to remove all innards. Be careful not to cut the belly at the opening as this will cause the herring to tear. When using frozen herring drop the herring into a tin of saltwater and leave for a few minutes after the first cut is made. This will help soften the herring and make cleaning easier.

VENT CAUSES SPIN

It is the vent that is left after cleaning that causes the herring to spin. "You never want a wide roll. If you do get it, it could be that the trailing hook is too close to the tail, or the front hook is hooked on the low side of the cut, instead of the high side," Len explains.

"I don't see why some people say mooching isn't sport. What could be more sport than to have a big salmon on just three ounces of weight and a hook, with no dodger or planer or heavy weight to spoil the fight?" he asks.

Too Old for Lions Grant

Father Time Catches Drakes

By JIM TAYLOR

Victoria Drakes, those rough, tough youngsters of the gridiron, are nothing but a bunch of old men. Just ask B.C. Lions.

Lions are reportedly ready to withdraw their annual $500 grant to each team in the Pacific Coast Canadian Football Conference if teams don't abide by a new rule limiting them to five players over 25 years of age.

Coach Jack Patrick, himself a feeble old man of 30, is understandably unhappy about the situation, since it would cost him 18 members of last year's club if Drakes take the grant.

LITTLE SENILE?

"A little senile, are we?" he asked yesterday. "We make the Western Canada final for five of the last six years with a bunch of guys over 25, and all of a sudden anyone over 25 is too old to be a football player."

"How about guys like Pete Turko? He's been an all-star end every year, and Turko is so old if he could play two positions at once he'd be over age in both places."

This may be something of an insult to the durable Mr. Turko, but Patrick isn't far off when he claims the ruling would ruin his club.

Included in the list of the aged are six of last year's all-stars—Turko and Til Briggs, both ends; Patrick, quarterback; Ivor Jenkins and Len Slocar, guards, tackle Joe Kurylo and fullback Ken Higgs. Others include backs Gordie Hemmingway, Red White, George Wilson, Don Hendry and Pat Moon, and linemen Mel Davidson, Ray Ramsay, Pat O'Neill, Gordie Gordienko, Leo Kozak and end Gary Taylor.

NOT MUCH GOOD

"If we accepted the ruling to get the grant, I'd be left with seven players from last year," Patrick said. "Lions want to spend their money where they can develop good players, but our league wouldn't be much good with just five guys over 25 on each team."

Age isn't the only problem facing the Drakes, although Patrick confided he thought his club would be "loaded" this season. Navy has withdrawn from the league, leaving just the Drakes, Surrey Rams and Vancouver Wildcats.

Then most of the Drakes' executive resigned recently, and the club is now being run by the players themselves on a "co-op" basis. At the moment the club is in the red to the tune of $700.

FINE JOB

"But it was $1,500 at the end of last season," Patrick points out. "The executive did a fine job for us in paring it down, and we owe them a lot."

He added that most of those who resigned had taken the job last season on a one-year basis.

Drakes begin practice July 31, and the league is tentatively scheduled to open the second week in August. Patrick will have several members of last year's Navy team in camp along with quarterback Chuck Weeks, who played for Surrey last year but has since moved to Victoria.

O.C. Cricket

LONDON (Reuters)—Results of Friday's cricket matches:

At Cardiff: Glamorgan beat Northamptonshire by 8 wickets; Northamptonshire 140 and 130. Glamorgan 210 and 64 for 1. Glamorgan 14 points.

At Worcestershire: Worcestershire beat Sussex by 9 wickets. Sussex 197 and 141. Worcestershire 279 and 50 for 1. Worcestershire 13 points.

At Lords, London: Match abandoned, rain. Middlesex 126 and 265 for 4 declared. Essex 215. Essex 4 points.

At Maidstone: Draw. Somerset 238 and 200 for 3. Kent 200 and 80 for 2. Somerset 2 points.

At Bradford: Draw. Yorkshire 282. Hampshire 113. Yorkshire 4 points.

At Nottingham: Lancashire beat Nottinghamshire by 8 wickets. Nottinghamshire 175 and 188. Lancashire 323 and 41 for 2. Lancashire 14 points.

At the Oval, London: Match abandoned, rain. Derbyshire 148 and 195 and 6 declared. Surrey 83 and 87 for no wicket. Derbyshire 4 points.

At Birmingham: Draw. Warwickshire 333 for 7 declared and 146 for 6 declared. Gloucestershire 293 and 52 for no wicket. Warwick 4 points.

Finland has an estimated 400,000 steam baths — about one for every 10 persons.

There's something SPECIAL about Seagram's SPECIAL OLD

Try it—and taste its SPECIAL flavour

This advertisement is not published or displayed by the Liquor Control Board or by the Government of British Columbia.

1824-32 STORE ST.
ANOTHER CAPITAL SAVING
Lightweight WHEEL-BARROWS
With Puncture-Proof Tires
$9.95
A strong lightweight, all-steel constructed, with puncture-proof rubber wheel.
Satisfaction guaranteed or your money cheerfully refunded.
Open Monday through Saturday 8 a.m. to 5 p.m.
Lots of Free Parking
PHONE EV 5-9703
Pay Less CAPITAL IRON & METALS LTD. — 1832 Store St.

FISHING TACKLE
CAMPING GEAR
WE RENT TENTS
$1.50 Per night
GOODYEAR
NEW TIRES, 6.70x15, 6.00x16. $10.88 Exch.
Open Thurs. and Fri. to 9 p.m.
GOODYEAR TIRES
VICTORIA TIRE LTD.
Lots of Parking Space
EV 2-6184
Government at Herald

Semi-Professional Baseball
TODAY
DOUBLE-HEADER,
2.30 and 7.30 p.m.
WOODWORTH'S CONSTRUCTION TACOMA
vs.
VICTORIA PAGES
"Saturday Night Is Family Night"
ALL GAMES AT ROYAL ATHLETIC PARK
General Admission $1.00 Students 50c
Servicemen in Uniform 50c

FUN FOR ALL WITH THE NEW
WATER JETS
$16.95
HOCKING & FORBES
Sporting Goods Ltd.
754 YATES ST. EV 3-2342

RENT-A-TENT
Also Bags, Cots, Stoves
JEUNE BROS.
570 JOHNSON ST.

Ingledew's
CLEARANCE
MEN'S SHOES
For 6 DAYS Only
. . . you'll find almost every type, color and size in this men's sale . . . moccasins, street and business types, in blacks and browns as well as all our summer shoes . . . Choose the famous makes . . . Scott-McHale, Townsquire, Uptown, Roblee, Jarman . . . these groups include all the short and discontinued lines from the Vancouver store as well.

SPECIAL GROUP
. . . our entire stock of men's summer shoes including ventilateds, meshes, suedes, etc., in light and dark colors . . . most of them were $18.95 and $19.95 . . . also a group of blacks and browns, formerly $15.95.
$9.95

Reg. $18.95 and $19.95
$12.95
Reg. $21.95 and $22.95
$15.95

Ingledew's
Victoria Store Only 749 YATES STREET
Sorry! No Mail Orders! No Exchanges! No Refunds!

CANADA'S FASTEST GROWING FORD VALUE DEALER
OLSON'S FIRST FORD BONUS SPECIAL!
SAVINGS SOARING UP TO $603.00!
PLUS $75.00 TRADING BONUS ON ALL 24 MONTHS BUDGET CONTRACTS
YOUR CHOICE FROM THIS HUGE SELECTION OF BRAND NEW UNITS
23 FORD FAIRLANES - 29 FAIRLANES 500 - 19 GALAXIES - 13 TRUCKS

HUGE SAVINGS FOR THE USED CAR BUYERS AT OLSON'S

'59 PLYMOUTH SEDAN— Beautiful Belvedere. All de luxe equipped $2795
'59 PLYMOUTH SEDAN— The quality Fury. Automatic, plus extras $2895
'59 MONARCH SEDAN— Immaculate Lucerne. Radio, automatic, power equipped $3399
'59 MERCURY 4-DOOR HARDTOP— The Park Lane. Automatic, power steering and brakes, radio. Outstanding luxury $3999
'58 CHRYSLER SEDAN— Power steering, brakes, windows, seats. Radio. The New Yorker $4199
'59 METEOR SEDAN— Custom radio, all de luxe extras. An outstanding automobile $2349
'58 PLYMOUTH SEDAN— V8 motor with standard transmission for terrific performance $1999
'57 FORD 2-DOOR— Automatic, with 6-cylinder economy. Top quality condition $1599
'58 NASH SUPER RAMBLER— Pulmanized. A quality plus. Well-kept, clean car $2149
'57 METEOR 4-DOOR RANCH WAGON— Top condition. Automatic radio, smart two-tone $2299
'58 AUSTIN A-55— Immaculately clean sedan, one owner. Many extras $1499
'55 TRIUMPH TR II— The tops in sport cars, famous throughout the world $1399
'56 HILLMAN SEDAN— Beautiful sandalwood brown and in showroom condition $999
'59 HILLMAN SEDAN— Sparkling as new, two-tone, matching interior. Very choice $1649
'56 CONSUL SEDAN— In perfect condition, one owner, proven performance SOLD
'55 HILLMAN SEDAN— Extra well cared for, and assuring satisfaction $797
'51 GMC ½-TON— Very nice condition. A sure money-maker $495
'56 PLYMOUTH SEDAN— Dependable, ideal family car. Very well kept $1049
'56 METEOR SEDAN— Top condition, famous V8 performance, smart two-tone $1299
'56 PLYMOUTH SEDAN— Plaza model. Smart new paint, excellent mechanically SOLD
'55 PLYMOUTH RANCH WAGON— With new motor. An all-purpose work or play model $1399
'55 FORD TWO-DOOR— Radio, heater. This is an above-average unit $1099
'54 PONTIAC SEDAN— Dual range automatic, lots of extras. Fine family car $847
'54 PLYMOUTH STATION WAGON— Another fine value in an all-purpose unit $1099
'53 DODGE SEDAN— A real bargain in dependable transportation SOLD
'53 FORD SEDAN— Radio, heater, very clean, miles of good transportation $797
'52 BUICK SEDAN— This special model. Radio, automatic, heater. Excellent condition $697
'55 PLYMOUTH BELVEDERE— De luxe. Very clean, excellent throughout $1199
'59 TRIUMPH STATION WAGON— 4-door, with only 9,000 miles, economy and performance $1399

OLSON MOTORS
FORD - MONARCH - FALCON
ENGLISH-BUILT FORD CARS AND TRUCKS
COMPLETE PARTS AND SERVICE
HERE TOMORROW TO SERVICE WHAT WE SELL TODAY

Lord's Prayer 'Confusing' To Pupils, Says Clergyman

MIAMI, Fla. (AP)—A Unitarian pastor from Lancaster, Pa., testified here that reciting the Lord's Prayer in public schools "introduces a confusing concept at too early an age."

Rev. Nathaniel Lauriat was a witness for the plaintiffs in a court suit to abolish all religious practices in Dade County schools. The action was instituted by a group of Jews and a Unitarian, and is supported by the American Jewish Congress.

Lauriat described his own church as one of "broad, liberal faith" in which only a very few of the 110,000 members believe in Christ.

He described Christmas pageants and similar student stagings based on the New Testament as "religious rituals" which conflict with teachings in some churches and cause confusion in the minds of the children whose religious training did not conform with the New Testament.

Seems So, Says Cleric

Getting Drunk Canadians' Aim?

VANCOUVER (CP) — Canadians seem to drink to get drunk, says an Anglican minister.

Rev. H. L. McFerran, counsellor of the Alcoholism Foundation of British Columbia, says Canada hasn't the highest rate of consumption of alcohol in the world but it has a high rate of alcoholics.

It was sixth with 1.804 alcoholics 20 and over for every 100,000 of population. Italy, with more alcohol per capita consumed, was ninth.

The difference lay mainly in the manner of drinking.

"Italians, even children, take wine with their meals. Adults drink while playing games of cards. But in Canada social drinking is usually confined to the cocktail party or the beer parlor. Canadians, it seems, drink to get drunk."

Mr. McFerran, who has spent the last 15 years doing social evangelism work here and in Saskatchewan and Ontario, said in an interview the alcoholic may not know it or want it but he needs a church.

He cites Carl Jung, the famed psychiatrist, as his authority. Jung said that during 30 years he did not have one mental patient who had not fallen ill because he had lost "that which the living religions of every age have given their followers, and none of them has been really healed who did not regain his religious outlook."

Current Congo Problems Sunday Service Topic

Current problems in the Congo will be discussed by Ralph E. H. Howell during the morning service at Christ Church Cathedral.

The sermon will be titled "The Church in the Land of Livingstone and Lumumba."

Here Tomorrow

Dr. Gordon Palmer, of Los Angeles, well-known in North American Baptist circles as an author and lecturer, will conduct services at First Baptist Church here on Sunday. He travels widely in his evangelical duties.

Mud and Stick Fireplace

Duncan Group in Plea To Save Historic Cabin

DUNCAN — Jack Fleetwood, president of Prevost Post, Native Sons, has applied to service clubs to save a near 100-year-old cabin that contains the only known mud and stick fireplace in B.C.

"It is probably the most worthwhile historical link with the past," he said. "It would be a serious loss if it continued to deteriorate and fall apart from neglect."

COST TOO GREAT

The cost would be too great for the native sons. A permanent custodian would be needed on the premises if it were turned into a museum, as has been suggested, he said.

The four-room log and lean-to cottage at Cowichan Bay was built about 1864 by Tom and Matt Marshall who came here in 1862. It was later used by their nephew Tom Spears, an artist who could write, freehand, so small that some of his experiments are in the Smithsonian Institute at Washington, D.C.

The only other mud and stick fireplace that Mr. Fleetwood had heard of in the Pacific Northwest is at a mission near Centralia, Wash., that was built in 1806.

"As the years go on these things become more valuable to us. This is probably the most valuable — historically — relic in existence now," he said.

The cabin has been standing open for years. It is privately owned.

Rites Held in California For Miss G. M. Smith

Funeral services were held recently in California for Gertrude Masters Smith, 77, who died after a lengthy illness in Los Gatos.

She was educated in Victoria and has made many friends here during past visits.

Miss Smith was the youngest daughter of Capt. Henry Smith, a founder of Port Angeles and a former Victoria harbor master.

THE VOICE OF ONE

By REV. DR. FRANK S. MORLEY

Some teenagers recently had a discussion on the difference between good and evil. As it was reported to me by one of them they had a hard time reaching any conclusions. Some of them seemed to think there was no difference at all. That is, there were no absolutes and right or wrong depended upon the individual and the country.

For young people to come to such a conclusion is sheer tragedy. What have we—parents, teachers, preachers, and leaders — been teaching our young people that they have missed the most important thing in education? "Woe to them that call evil good, and good evil, and put darkness for light and light for darkness. . . . Woe to them that are wise in their own eyes," said Isaiah. Plato, wisest of the Greek philosophers, said that knowledge of the difference between good and evil was far more important than knowledge of science. The worst time in the history of Israel was recorded in the Book of Judges when "every man did that which was right in the sight of his own eyes."

Sin Recurring Theme

All the great writers have known the tragedy of sin. It is the theme of Sophocles, Goethe, Shakespeare, Burns, and Francis Thompson in "The "Hound of Heaven" — "All things betray thee who betrayest me."

Hitler was inspired by an evil writer called Nietszche. Nietszche condemned Christian morals and maintained that everybody should obey their instincts, the strongest taking the plunder. Nietszche went mad and ended in an insane asylum. His teachings turned Europe into a madhouse.

The Ten Commandments are the pillars of our society. But sin is more than merely breaking God's Law. Sin is breaking God's heart. The most dreadful sin is a sin against love. Sin is sometimes described in the Bible as "falling short." The person who doesn't use his talents, doesn't do his best, goes to Hell, said Jesus. Sometimes sin is described as selfishness like the Rich Fool. Paul often spoke of sin as sensuality or lust.

Good Is Also Useful

Goodness is frequently described as loyalty. Jesus disliked "lukewarm" people, "You cannot serve God and Mammon." The Good is also the useful. Goodness is frequently synonymous to kindness. The "Good Samaritan" noticed the wounded man and helped him.

Every act of kindness, said Jesus, would be rewarded on Judgment Day. A good man has a forgiving spirit. A good person is a loving person.

Goodness is never described as emptiness in the Bible. Evil, on the other hand, was the hardness of heart that refused to love the good and the closed mind that refused to hear the truth.

Sin always brings punishment. Nothing is worth doing wrong for. There is no such a thing in all God's universe as getting off. On the other hand, goodness builds. The good life is the constructive, strong, happy life. As Paul said to Timothy: "Godliness with contentment is great gain."

'Butterfly' Acclaimed

Roaring Start For Festival

By BERT BINNY

VANCOUVER—The third annual Vancouver International Festival got off to a roaring start Friday night.

At the Queen Elizabeth Theatre, a capacity crowd of 2,800 persons, most of them in evening dress, greeted an impressive, colorful all-Canadian performance of Puccini's opera "Madame Butterfly" with warm applause. The audience sparkled with mink and diamonds.

The performance by Teresa Stratas, the Metropolitan Opera's "baby Callas," was greeted with enormous enthusiasm, but there were other outstanding performances such as those turned in by Louis Quilico as Sharpless, Karl Norman as Goro, Victoria's John Dunbar as Bonzo, and Richard Verreau as Lieutenant Pinkerton.

And particularly beautiful was Patricia Rideout's Suzuki.

"Madame Butterfly" was excellently set and the lighting, particularly at the close of the second act, was always tremendously effective.

The festival this year has a comfortable $135,000 bulge in its pocket from advance sales.

The festival went into the red to the extent of $350,000 on its first two years of operation.

Leading at the festival box office is Canadian pianist Glenn Gould, whose July 29 concert is 85 per cent booked.

More than 50 per cent of the seats have been sold for five performances by the Peking Opera, making its North American debut.

Artistic director Nicholas Goldschmidt says the Chinese troupe, which concentrates mainly on classical and acrobatic dancing, mime and music, is the "real hot potato of 1960."

Music and drama lovers are coming from far and wide for the festival.

One group is coming from England especially for the festival, which runs for 3½ weeks through Aug. 16. Another group has chartered a plane from Toronto and Thursday night, a West Virginia man spent 45 minutes on long-distance telephone ordering $150 worth of tickets.

Arbitrary Retirement Condemned

TORONTO (CP) — Arbitary retirement at 65 is wrong, says 94-year-old Dr. George Needler.

"Some men may be ready for retirement then while others may be entering their phase of best production."

To support his contention he offers his own experience. Since returning as a professor of the University of Toronto at 70, he has had time to indulge his passion for Canadian history and has written two studies on the Riel Rebellion. He is now working on his memoirs.

Victoria Lures Stars

They can't keep away.

At the very first opportunity two opera stars are to visit Victoria.

"Madame Butterfly" stars Louis Quilico and Richard Verreau arrive in Victoria today and will be staying with Victoria singer John Dunbar at his home here.

Mr. Verreau is singing the lead part of Lieutenant Pinkerton in the current Vancouver International Festival production of "Madame Butterfly."

Mr. Quilico is playing Consul Sharpless while Victoria's John Dunbar is appearing as the Buddhist priest, the Bonzo.

CHURCHES

CHURCH OF GOD

COOK ST. HALL
1833 Cook Street
Lord's Day—
School for children, 2 p.m. Gospel service, 7.30 p.m. All welcome.

SPIRITUALIST

CHRISTIAN SPIRITUALIST CHURCH
725 Courtney St.
Sunday, July 24, 7.30 p.m.
Ruby Thomas of Brighton, England, will be the speaker.

LATTER DAY SAINTS

THE CHURCH OF JESUS CHRIST Latter Day Saints. EV 4-6214.

CHURCH OF CHRIST

CHURCH OF CHRIST
1620 Fernwood Road
Bible Study, 10.30 a.m.
Communion, 11 a.m.
Gospel Service, 7.30 p.m.
Phone GR 9-3743

GOSPEL HALLS AND CHAPELS

VICTORIA GOSPEL HALL
935 Pandora Avenue
11.15 a.m.—Worship and Breaking of Bread.
9.30 a.m.—Sunday school.
7.30 p.m.—Gospel service; speaker, Mr. Tom Macleod, of Prince George.
8.00 p.m. Tuesday, Bible reading.
8.00 p.m. Thursday, prayer meeting.

MILNES LANDING GOSPEL HALL
Sunday, 6.45 p.m. The Family Hour
Speaker, Mr. Sid Biggs
Wednesday, 7.30 p.m. Bible Study

BETHESDA GOSPEL CHAPEL
Corner Oak Bay Ave. and Davie St.
SUNDAY:
Sunday School and Bible Class at 9.45 a.m.
Remembrance Feast at 11.30 a.m.
Evening Service at 7.30 p.m.
Speaker: Mr. John Galliford.
WEDNESDAY:
Ministry by Mr. Davis Sharp.

QUADRA BIBLE CHAPEL
Tolmie Ave. and Jackson Street
Sunday:
9.45 a.m.—Sunday School.
11.00 a.m.—Morning Service. Mr. Wm. Dawes of Trail, B.C.
12.00 noon—The Lord's Supper.
7.30 p.m.—Evening Service. Mr. Wm. Dawes.
Wednesday:
8.00 p.m.—Ministry, Mr. John Smart.

LUTHERAN

GRACE ENGLISH LUTHERAN CHURCH
1273 FORT STREET
Rev. Paul Cell from Louisville, Kentucky, will be guest speaker on Sunday. Church: EV 3-5256. Morning worship 11. Visitors specially invited to attend.

HOPE LUTHERAN CHURCH
(Missouri Synod)
A church of "The Lutheran Hour" and "This Is the Life"
Chambers and Princess (off Cook)
Sunday school 10 a.m.; service 11 a.m.
C. C. Janzow, pastor, EV 3-3535.

GOOD SHEPHERD LUTHERAN CHURCH
(U.L.C.A., Western Canada Synod)
English service and Sunday school, 1.15 p.m., St. Alban's Church, Ryan at Belmont. Rev. J. E. Bergbusch, D.D. Ph. EV 5-2151.

LUTHERAN CHURCH OF THE CROSS
Corner of Cedar Hill and Cedar Hill Crossroad
V. E. PROPP, PASTOR, GR 7-3851
WORSHIP SERVICE SUNDAY, 11 A.M.
We invite you to worship in the new Home Mission Church of the ELC, a church of the merger.

CHRISTADELPHIAN

CHRISTADELPHIAN, Orange Hall, 735 Courtney Street. Sunday morning, 11 o'clock. Secretary, EV 4-8293.

UNITED

ESQUIMALT UNITED CHURCH
Admirals Rd. at Lyall St.
SUNDAY WORSHIP 11 A.M.
Guest preacher, Rev. Bill VanDruten of Brechin United Church, Nanaimo

EVANGELICAL FREE CHURCH

PARKDALE EVANGELICAL FREE CHURCH
3281 HARRIET RD.
SUNDAY SCHOOL, 9.45 A.M.
SERVICES 11.15 A.M., 7 P.M.

METHODIST

FREE METHODIST CHURCH
1620 Cook Street EV 3-1535
Pastor, Rev. J. H. James
9.45 a.m.—Sunday School Hour
11.00 a.m.—Morning Worship
7.00 p.m.—Evening Worship

First Church of Christ, Scientist
Chambers St. and Pandora Ave.
A Branch of The Mother Church The First Church of Christ Scientist in Boston, Massachusetts
SUNDAY SERVICE
11.00 a.m. and 7.30 p.m.
SUBJECT
"TRUTH"
Sunday School, 11.00 a.m.
Testimony Meeting Wednesday, 8.00 p.m.
FREE PUBLIC READING ROOM AND LENDING LIBRARY
604 Broughton Street
ALL ARE WELCOME

OAKLANDS CHAPEL
Fernwood at Cedar Hill
9.30 a.m.—The Lord's Supper
11.15 a.m.—Family Bible Hour and Sunday School
7.30 p.m.—Evening Service
MR. JOHN SMART
Plainfield, New Jersey
Thursday, 8.00 p.m.
MINISTRY BY MR. JOHN SMART

THE SALVATION ARMY
757 Pandora
11.00 a.m. Speaker: Lt. R. Weldon
Soloist: Mr. L. Wheeler
7.30 p.m. Envoy and Mrs. E. Welsh
WELCOME

Evangelistic Temple
(Apostolic)
Blanshard at Queens
Rev. R. K. S. Toms
Services—11 a.m. and 7.30 p.m.
Guest Speaker:
Leonard Simcoe
Indian Evangelist

OPEN DOOR SPIRITUALIST CHURCH
1609 Cook Street
7.30 p.m.—Worship
Clairvoyance
Thursday, 8.00 p.m.—Healing and Clairvoyance

Victoria's Historic Church
CHURCH OF OUR LORD
REFORMED EPISCOPAL
Humboldt and Blanshard Streets
J. Ingram Smith—Organist
9.30 a.m.—Holy Communion
11.00 a.m.
MORNING PRAYER
Solo: Beside Still Waters—Hamblin
Mrs. Grace Hanning
Sermon:
"THE BREATH OF LIFE"
Bishop D. A. G. Rankilor, D.D.
7.30 p.m.—EVENSONG
Solo: I Am Thy God—Cora Roma
Mrs. Grace Hanning
Sermon:
"Knee-Deep in Summer"
Rev. Melvin Dobson
Visitors are cordially invited to all Services at Victoria's Historical Episcopal Church

CHRISTADELPHIAN HALL
Kings at Blanshard
Sunday School, 9.45 a.m.
Memorial Service, 11 a.m.
Public Address, 7.30 p.m.
Subject:
"What Do Our Troubled Times Mean?"
Speaker: T. LOFTING

GLAD TIDINGS TABERNACLE
843 North Park Street
Pentecostal Assemblies of Canada
Minister: Rev. Eric A. Hornby
9.45 a.m.—Sunday School
11.00 a.m.
REV. C. C. BURNETT
President, Bethany Bible College, Santa Cruz, California.
Speaker at Nanoose Bay Pentecostal Camp, July 24 - Aug. 7
7.30 p.m.
"God Speaks to the Laodicean Church"
Glad Tidings extends a Warm Welcome to You
All Visitors are given a Special Invitation

VICTORIA TRUTH CENTRE
A NEW CREATIVE WAY OF LIFE
Speaker: REV. ROSS GOODMAN, of Portland, Ore.
Morning Topic: "UNITY OF RELIGION AND SCIENCE"
Evening Topic: "BETWEEN THE LINES"
Services: 11 a.m., 7.30 p.m.
All Welcome
1201 Fort Street

BEACON HILL PARK OPEN AIR SERVICES
SUNDAY 7 P.M.
First Church of the Nazarene and Esquimalt Nazarene Church will be in charge of the service
Sponsored by Christian Business Men's Committee of Victoria

BEAUTIFUL THINGS NEED NOT BE COSTLY

Depend on Hayward's for a complete service within the means of every family.
Specializing in air shipments around the world
HAYWARD'S CHAPEL
734 BROUGHTON — EV 6-3505
The Hayward Family
Raymond Kalfus
Bruce M. Leyden (Formerly of Leyden Funeral Homes, Calgary)
Supervised Parking

Prof. Allan Farris
Knox College, Toronto
11.00 a.m.—Sunday
"The Evangelism of Loving Kindness"
Margaret Dixon, soloist
"With God All Things Are Possible"
is Prof. Farris' subject at 7.30 p.m. Sunday
Mary Youson, soloist
WE WELCOME VISITORS
St. Andrew's Presbyterian
Downtown—Douglas at Broughton
Minister:
The Rev. J. L. W. McLean, C.D., M.A., D.D.
Organist and Choirmaster:
C. C. Warren, L.R.S.M., A.T.C.M.

Erskine Presbyterian Church
Harriet Road Service 10 a.m.
St. Paul's Presbyterian Church
Mary Street Service 11.30 a.m.
Rev. R. MacMillan, Minister
EV 5-1045

Gorge Presbyterian Church
Tillicum Rd. at Walter St.
Morning Worship, 11 a.m.
Minister:
Rev. J. C. Boyne, B.A., B.D.

KNOX PRESBYTERIAN CHURCH
Stanley Ave. and Pembroke St.
Service—10 a.m.
2050 RICHMOND AVENUE
Service—11.30 a.m.
Minister:
Rev. Dr. A. A. Rattray, Ph.D.

CHRISTIAN AND MISSIONARY
ALLIANCE CHURCH
1039 YATES ST. (near Cook) Rev. Theo. W. Chapman, Pastor
9.55 a.m.—Sunday School
Services—11 a.m. and 7 p.m.

CENTRAL BAPTIST
833 Pandora Ave. Rev. R. D. Holmes, B.Th., Pastor
We Preach Christ Crucified, Risen, and Coming Again
9.45 a.m.
SUNDAY SCHOOL FOR EVERYONE
11.00 a.m.
REV. ROBERT D. HOLMES
"The Bane and Antidote of Affliction"
7.30 p.m.
MESSAGE BY DR. VERNON B. TAYLOR
THURSDAY AT 7.30 P.M.
Mid-Week Service of Prayer and Praise
Where the Visitor is Never a Stranger

FIRST BAPTIST CHURCH
Quadra at Mason Rev. G. R. Easter, B.A., B.Th., Pastor
J. E. Tunstall, Organist and Director of Music
Church School at 11.00 a.m.
11.00 a.m.—"GOD HAS SOMETHING EXTRA FOR YOU"
7.30 p.m.—"DON'T LOSE YOUR NERVE"
GUEST PREACHER: DR. GORDON PALMER, LOS ANGELES, CALIF.
Soloist for the day: Marie Murphy
THE CHURCH WITH A PRACTICAL GOSPEL MESSAGE

EMMANUEL BAPTIST CHURCH
Fernwood at Gladstone
Rev. Alvin C. Hamill, B.A., B.D., Minister
Music Director
Mrs. Isabelle Goodwin
Organist, Mr. Henry Pluym
11.00 a.m.
"The Only Foundation"
Lord's Supper
7.30 p.m.
"Casting Out Demons"
Broadcast CJVI

ANGLICAN SERVICES

Christ Church Cathedral
Rockland and Quadra
The Very Rev. Brian Whitlow, M.A., M.Ed., Dean and Rector
8.00 a.m.—Holy Communion
9.30 a.m.—Holy Communion
11.00 a.m.—Mattins
Sermon: The Rev. Canon R. E. H. Howell
7.30 p.m.—Evensong
Sermon:
The Rev. Canon S. J. Wickens
Holy Communion:
Monday, 10.00 a.m.
Tuesday, 11.00 a.m.
Thursday, 7.15 a.m.
Mattins each weekday at 9.00 a.m.
Evensong each weekday at 5.15 p.m.

ST. JOHN'S
Quadra near Pandora
Rev. Canon George Biddle, Rector
8.00 a.m.—Holy Communion
11.00 a.m.
Broadcast Service
(CKDA 1220)
7.10 p.m.
Passacaglia (C. S. Lang)
"Meditation" (Mulet)
Frederick Chubb, Organist
7.30 p.m.
"IF THOU CANST BELIEVE"
Preacher: Canon Biddle

ST. PETER'S, LAKE HILL
St. Peter's Road, at Quadra
Rev. K. M. King, Ph.D., Vicar
11.00 a.m.—Morning Prayer
Preacher: Cmdr. L. Harrison
No Evening Services during July and August

ST. MARY'S
Elgin Road, Oak Bay
The Rev. Canon Hwyel J. Jones, L.Th., Rector
TRINITY VI
8.30 a.m.—Holy Communion
11.00 a.m.—Mattins and Sermon
Preacher: The Rev. Canon F. Pike
7.00 p.m.—Evensong and Sermon
Preacher: The Rev. R. Mugford
Thursday, 10.30 a.m.—Holy Communion

ST. PHILIP'S
Corner Nell and Eastdowne Streets
8.30 a.m.—Holy Communion
11.00 a.m.—Mattins and Sermon
Preacher: The Rev. R. Mugford

S. George the Martyr
Cadboro Bay and Maynard Roads
Serving Queenswood, Ten Mile Point, Uplands and Cadboro Bay
TRINITY VI
8.00 a.m.—Holy Communion
11.00 a.m.—MATTINS
REV. D. H. T. FULLER, L.Th.
Chaplain, R.C.N.
7.15 p.m.—Organ Preludes
Gordon Britton
7.30 p.m.—EVENSONG
PADRE FULLER
Thursday, 10.30 a.m.—Holy Communion
Rev. William Hills, Rector, Rural Dean of Victoria

ST. MATTHIAS'
Corner Richmond and Richardson
Sixth Sunday After Trinity
8.00 a.m.—Holy Communion
11.00 a.m.—Mattins—Family Service
7.30 p.m.—Evensong
Archdeacon A. E. deL. Nunns
Nursery facilities are available during the morning service.
Thursday
10.30 a.m.—Holy Communion
Rev. Angus Cameron of Lundavra, O.St.J., B.A.

St. Barnabas' Church
Belmont and Begbie
(Mt. Tolmie Bus)
TRINITY VI
8.00 a.m.—Holy Communion
11.00 a.m.—Sung Mass and Sermon
7.30 p.m.—Evensong and Sermon
Monday, St. James' Day. Holy Communion at 9.30 a.m. Also on Wednesday at 9.30 a.m. and Thursday at 7.30 a.m.
The Rev. Wm. A. Blondon, Jr., of San Pedro, California, in charge.

ST. ALBAN'S CHURCH
Two Blocks North of Hamilton On Belmont Ave.
8.00 a.m.—Holy Communion
11.00 a.m.—Holy Communion
7.30 p.m.—Evensong
THE REV. F. W. HAYES

First United Church
Cor. Quadra and Balmoral Road
Ministers
Rev. A. L. Higgins, B.A., B.D.
Rev. W. W. McPherson, M.A., D.D.
Directors of Music
Mr. and Mrs. J. Roberto Wood
11.00 a.m.
"PROVING IN PRACTICE GOD'S PLAN"
7.30 p.m.
"BELIEF AND BEHAVIOUR"
DR. L. DAVID COWIE
University Presbyterian Church, Seattle, Washington will be guest preacher at both services.
Soloist: Lois Fraser
Organist: William McNeil
Baby Crèche and Nursery at the morning service in Nursery
This Church is Fitted with Hearing Aids
Visitors Cordially Welcome

METROPOLITAN UNITED CHURCH
Pandora at Quadra
Ministers:
Rev. F. E. H. James, B.A., B.D., D.D.
Rev. E. Laura Butler, B.A., S.T.B.
Rev. C. R. McGillivray, M.A.
Organist and Choirmaster:
Mr. Eric Boothroyd, A.R.C.T.
11 a.m.
"HIGH FLIGHTS"
Guest Preacher:
Dr. H. E. D. Ashford
of Dominion Church, Ottawa
7.30 p.m.
"TOO LATE FOR THE WEDDING"
Male Quartette:
Messrs. Spooner, Bains, Henderson and Green
Nursery, 11 a.m.
This Church is supplied with Hearing Aids
Visitors Welcome

Centennial United Church
Gorge Road, near cor. of Douglas and Hillside
Minister, Rev. S. J. Parsons, D.D.
Director of Music:
Julian A. White, A.T.C.M.
Organist, Mrs. Margaret Wilmshurst
11.00 a.m.
Rev. E. Nix, B.A.
Hillhurst United, Calgary, Alta.
Soloist: Mrs. Margaret Christenson
11.00 a.m.—Baby Creche,
Nursery and Kindergarten
There will be no evening service.
Bring the Whole Family to Church
Hearing Aids Available
A Friendly Welcome Awaits You

THE CHURCH OF ST. AIDAN
(United Church of Canada)
Richmond at Cedar Hill Crossroad
Minister: The Rev. A. I. Avery
Organist: Miss M. M. Vaughan, L.R.S.M.
11.00 a.m.
"CHRISTIAN CREDENTIALS"
Rev. R. C. Vaughan, B.A., B.D.
Guest Minister
(Baby Creche and Nursery)
University Area Church
Everyone Welcome

Oak Bay United Church
Mitchell at Granite
Ministers:
Rev. Alexander Calder, B.A.
Rev. Thomas B. McMillan, B.A.
Organist, James Saunders
Choir Director: Mrs. V. Barclay
One Morning Service
11 a.m.
"HANDS AND WINGS"
Rev. McMillan will preach

Fairfield United Church
Fairfield and Moss
Guest Minister:
Rev. R. H. Butler, M.Sc., S.T.B.
Organist:
Mr. Rodney Webster, A.R.C.T.
SUNDAY SCHOOL
11.00 a.m.—Beginners and Junior Church
Sermon Subject:
11.00 a.m.—"LIFE'S ANCHORS"
7.30 p.m.—"THE ART OF ADAPTATION"

BELMONT AVE. UNITED
Pembroke and Belmont Ave.
Minister:
Rev. D. B. Sparling, B.A., B.D., D.D.
11.00 a.m.
"BEHOLD: A MYSTERY"
No Evening Service

Gordon United, Langford
Goldstream Avenue
Minister:
Rev. Gordon F. Dangerfield, B.A.
11.00 a.m.—Morning Worship
Rev. R. G. Atkins
"Strength Assured for What Is Right and Good"

Saskatchewan CCF

Socialism's Heartland Cheers for New Party

SASKATOON (CP) — The Saskatchewan CCF party Friday gave overwhelming support to the establishment of a new political party to be backed by the CCF and by labor organizations. Only five of the 510 delegates registered for the party's 25th annual convention voted against the move.

The resolution calling for the formation of a new farmer-labor party was one of two major items of business completed prior to the close of the three-day meeting Friday night. A total of 193 resolutions were considered.

Delegates also passed a resolution calling on the provincial government to proceed with the establishment of a compulsory prepaid medical care program after deleting reference that the plan should include a "deterrent fee."

The convention approved

* * *

CCF House Leader Hazen Argue told the Saskatchewan CCF convention he will stand for national leadership of his party at the Regina convention Aug. 9-11.

"the affiliation of the Saskatchewan CCF with the new political party under consideration by the national CCF and the Canadian Labor Congress, with the understanding that the Saskatchewan CCF will continue to operate under its present constitution . . ."

The preamble to the resolution stated that the Saskatchewan CCF began in 1932 "as a union of farmer and labor groups and its first provincial candidates stood for election under the name 'farmer-labor (CCF)'."

WORKED TOGETHER

It also stated that "farmers, labor unionists and others interested in developing a co-operative commonwealth have worked together harmoniously for more than a quarter of a century to elect a CCF government which for 16 years has steadily improved the lot of both the farmer and the urban dweller."

The medical care plan was approved after a resolution by the Wadena constituency was defeated. The resolution suggested that a deterrent fee be imposed when the medical care plan is implemented. The resolution had been approved earlier by panel members.

Premier T. C. Douglas said farmers and labor had worked together in Saskatchewan since the founding of the CCF party and there is no reason why the two groups and others cannot work together on a national scale.

Sightless In Sun

More than 20 sightless Victorians are spending a week's holiday at the Community Chest Sunshine Camp at Sooke.

The visitors, all members of the Canadian National Institute for the Blind, are accompanied by as many friends.

Members take part in boating, hiking, handicrafts and social meetings.

They will return to Victoria Wednesday.

Winter Games

Garibaldi, Banff Tug In House

OTTAWA (CP) — The struggle between Banff and Garibaldi for the 1968 winter Olympics was renewed on the floor of the Commons Friday night.

Art Smith (PC-Calgary South) said that unquestionably Canada will be chosen for the 1968 games and that —again, unquestionably— the site will be Banff National Park.

As if there was no doubt at all about that, Mr. Smith proceeded to ask Resources Minister Alvin Hamilton to arrange for his department to start setting up the necessary facilities in the Banff area.

His speech was interrupted several times by another government backbencher's call: "Garibaldi."

Finally John Drysdale (PC-Burnaby - Richmond) asked whether, in the event that Banff is rejected as an Olympic site in favor of Garabildi Park near Vancouver, Mr. Smith would support the choice. He said he would.

Prices Higher, Catch Lower

VANCOUVER (CP) — Despite the fact that salmon prices are higher, the value of British Columbia's fishing catch last month dropped 29 per cent from the same month last year.

A. J. Whitmore, director of the Pacific area of the department of fisheries, said halibut accounted for 48 per cent and salmon, 41 per cent of the take.

Runaway Truck Crashes Pole

BURNABY (CP) — A runaway truck loaded with 2,000 gallons of oil sped down a hill across busy Hastings Street and crashed into a power pole in Burnaby Friday. No one was injured but the accident left the immediate area without electricity as power lines were severed.

'Parents' Keep Child

WINNIPEG (CP)—The Protestant foster parents, Mr. and Mrs. Ken Hallas, Friday opposed a move by the Children's Aid Society to place their five-year-old Roman Catholic boy with a Catholic couple who want to adopt him.

SKYLIGHTERS DANCE
Victoria Italian Assistance Centre
TONIGHT: 8.30 till 12
White Eagle Hall
(Niagara and Dock St.)
Admission 1.25 Per Person

BAMBOO GARDENS
CHINESE FOOD
FREE DELIVERY
Open Daily 5 p.m. - 2 a.m.
Fri. and Sat. 5 p.m. - 3 a.m.
Sun. 5 p.m. - midnight
1706-8 Government St. Phone EV 5-5521

ADVERTISE WHERE THE MASSES SHOP . . . VICTORIA'S 2 DAILY NEWSPAPERS ARE DELIVERED INTO VIRTUALLY EVERY HOME IN GREATER VICTORIA

Transistor Powered
NEW LOW PRICE
AUTO RADIO
MOTOROLA
69.50
Completely Installed in Your Car—Only $10.00 Down— at
King TV & Radio Ltd.
Douglas St. (Opp. Eddy's)
EV 4-9913

OWN A HILLMAN Minx
YOU WILL LIKE IT!
De Luxe Sedan
Fully Automatic Transmission

FOR ONLY $2245
LOWEST PRICED AUTOMATIC
Hillman's low initial cost includes: built-in heater and windshield defroster; spare wheel and tire; also oil filter, electric turn indicators and windshield wipers, rear view mirror and ash trays.
Hillman's low maintenance cost includes up to 35 miles per gallon fuel economy; practically no oil between changes; plus low depreciatior and high resale value.
A Better Buy — Because It's Better Built
Jameson Motors Ltd.
Vancouver Island Distributors for
Hillman - Sunbeam - Alpine - Rapier - Humber - Commer
740 Broughton St. EV 4-1161

EATON'S the store with more

Smart Swim Suits for Everyone Who Loves Summer at the Beach

Get in the swim in a dashing suit that's comfortable for swimming, eye-catching for sunning and right in style for the season. Mother, father, little sisters and brothers . . . there are suits for them all at EATON'S, the store with more summer togs for your family.

12.95

12.95

Suits He'll Like... on Her

You can be sure he'll be impressed when he sees you in a swim suit from EATON'S dazzling selection in the Sun and Surf Shop, Second Floor. Come in and choose your summer swim suit from EATON'S, the store with more. Sizes 10 to 16 in the group.

Illustrated:
Olympus Sheath
Flattering sheath suit, form-fitting and comfortable, styled with attractive fagotted front seams. Each 12.95

Striped Maillot
Multi-coloured, striped suit of knitted cotton and elasticized yarn has scoop neckline, V-neck. Each 12.95

Other styles, cottons or lastex, 7.95 to 27.50

EATON'S—Sportswear, Second Floor, Phone EV 2-7141

15.95

Suits She'll Like... on Him

He'll be the handsomest man on the beach in his swim suit from EATON'S. Jantzen, Catalina in Velvalure knit, elasticized or cotton suits in plains, stripes, prints, plaids and checks are in the colours he'll like. Boxer and brief styles, sizes 30 to 42, and small, medium, large. Pair 2.95 to 8.95

His Cabana Set
Swim suits with matching short-sleeved shirts are all the rage. Choose Catalina, Majestic Surf or Jantzen sets in Oxford cloth or fine cottons, some with terry cloth linings. Sizes small, medium and large. Sets, each 8.95 to 19.95

As illustrated, 15.95

EATON'S—Men's Wear, Main Floor, Phone EV 2-7141

Young Canada in the Swim

Buy swim togs designed for lots of play and summer-long wear for your children. EATON'S has a wide selection—just charge them to your Budget-Charge Account, pay in convenient monthly amounts.

9.95

2.95

Sub-Teen Suits
Designed especially for young, sub-teen figures are these lastex, velvalure knit and cotton knit suits in pretty colours and styles. Sizes 8T to 14T. Each 4.98 to 10.95

Tots' Swim Suits
Especially for the tiniest water babies . . . lastex, cotton, cotton knit suits in dainty, comfortable styles. One-piece models, sizes 2 to 6x, each 2.98 and 3.98

EATON'S—Children's Wear, Third Floor, Phone EV 2-7141

Little Boys' Trunks
That active youngster in your family will be comfortable in a quick-drying nylon or cotton suit in plaids or prints. Boxer style; sizes 4 to 6x. Pair 1.98

EATON'S—Children's Wear, Third Floor, Phone EV 2-7141

Boys' Swim Trunks
Good suits at practical prices . . . that's what you want for the boys. Boxer style in cottons and viscose blends, with elasticized drawstring waists, knitted support. Sizes 12 to 16. Each 2.95

EATON'S—Boys' Wear, Third Floor, Phone EV 2-7141

3.25

1.59

2.25

Swim Caps With Glamour
Match your suit, contrast your suit, add a touch of frivolity to a tailored swim outfit . . . choose from EATON'S collection of delightfully glamorous bathing caps. You'll find classic styles, too, in the group.

FIFI AND MIMI
Pretty flower petal designs, cool, light, comfortable and watertight. 2.85 and 3.25

HOWLAND CAP
Popular classic design in attractive shades. Each 1.59

MOONGLO CAP
An over-all design in gold or silver-colour. Each 2.25

GIGI "HAIR" CAP
Plain cap with design resembling hair. Each 2.49

SEA BEAU CAP
Smart plain shades with gay, colourful design. Each 2.75

CAPRI CAP
Smart low back with fancy design in contrasting shades. Each 2.25

EATON'S Pharmacy Limited, Main Floor, Phone EV 2-7141

It Pays to Shop at EATON'S
Store Hours: 9 a.m. to 5.30 p.m. daily. 9 a.m. to 9 p.m. Friday
Telephone EV 2-7141 or Toll-Free Zenith 6100
T. EATON Co CANADA LIMITED

AUG. CLEARANCE SALE
TRADE IN YOUR OLD KITCHEN SET, YOUR OLD CHESTERFIELD SUITE, YOUR OLD BEDROOM FURNITURE — ON NEW FURNITURE. HOT WEATHER SPECIALS IN FREEZERS AND REFRIGERATORS
SEE US TODAY — OPEN FRIDAYS TILL 9
MACDONALD'S FURNITURE & APPLIANCES
752 FORT STREET PHONE EV 3-1171

EATON'S BARGAIN BASEMENT

Clears Noted Maker's Overstock!

Sleeping Bags!

SAVE 6.00 Saturday

"Dacron"-Filled Nylon Bags with Full Zipper, Warm Lining

Roomy, cosy sleeping bags to satisfy the most experienced camper are light and warm with green nylon outershell specially treated for water-repellency, red kasha cotton lining and 2½-lb. Dacron filling. Adult size 72"x75", with full all-round interlocking zipper.

Ordinarily 16.95

EATON'S Special Price, each 10.95

2 for 21.00

Buy them in EATON'S Bargain Basement

Outfit the whole family on Budget-Charge Terms . . . with No Down Payment

PERSONAL SHOPPING ONLY

EATON'S Bargain Basement.

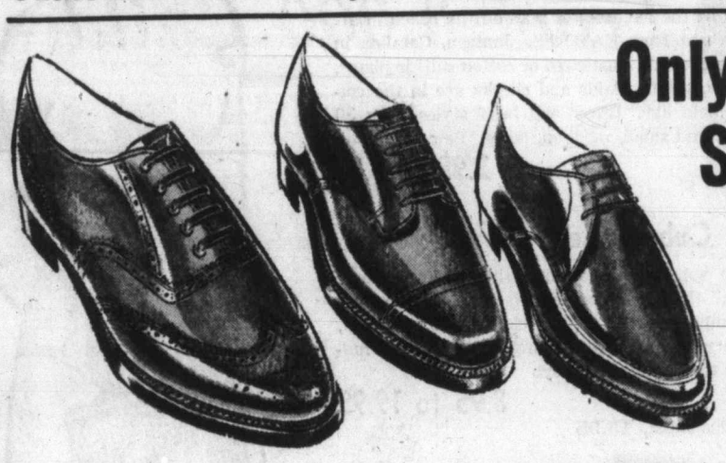

Only the Very Low Price Tells You These Shoes are Factory Rejects

Please, no telephone or mail orders. Personal shopping only for this great value.

This selection of men's shoes from a well-known manufacturer cannot be sold at regular price because they have slight flaws. However, flaws are so small that they should not affect the wearing quality of these fine shoes. Don't miss this sale . . . each pair is an excellent bargain. Choose bluchers, Balmorals, loafers, gores and desert boots in black, brown and other popular shades. Sizes 6 to 12 collectively. **Special,** pair **5.99**

EATON'S—Bargain Basement

Wash 'n' Wear Pants By Freed and Freed

Casual slacks of combed cotton are in and out of the washer in minutes, need no ironing and look fresh and cool all summer long. Tailored with reverse pleats, zipper, fine pinwheel effect cotton weave in blue or light brown. Sizes 30 to 38. Be smart, be cool, be comfortable in wash 'n' wear cotton slacks by Freed and Freed. Pair **7.95**

EATON'S—Men's Wear, Main Floor, Phone EV 2-7141

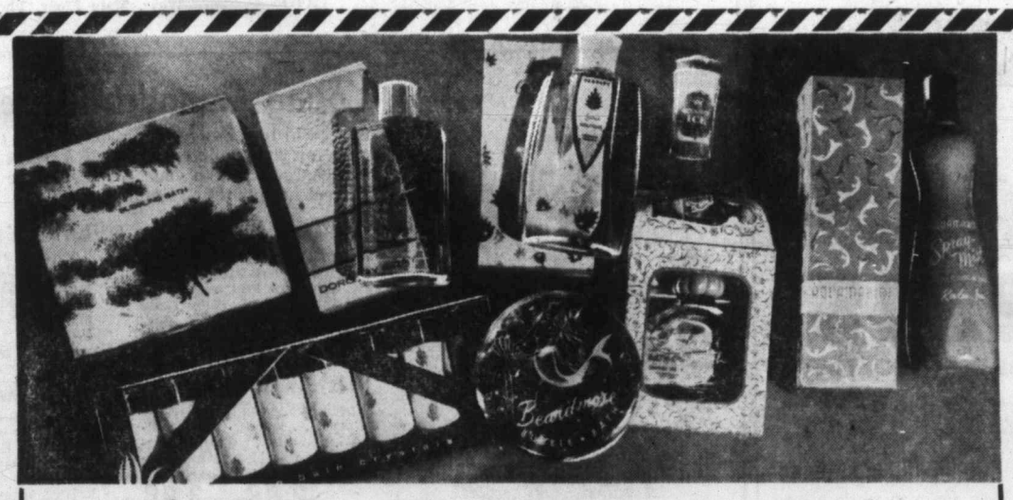

EATON'S Delicately Scented Toiletries For Luxurious, Cooling Baths

the store with more

One of the nicest ways to cool off and feel refreshed is to treat yourself to a lavish bath scented, oiled and bubbled with toiletries from EATON'S.

Houbigant Bath Oil
Splash away the summer heat with Satin Smooth bath oil in Quelque Fleurs fragrance. Trial size attached. Each **3.00**

Desert Flower Bubbles
Bubble bath crystals to make a truly luxurious bath are also softening for the skin. Each **2.00**

Dainty, After-Bath Colognes

Dorothy Gray—White Lilac, each	1.75
Yardley's—Lotus Cologne, each	2.00 and 3.25
Revlon—Aquamarine and Intimate Spray Mist, each	2.50 and 4.00
4711—Kolnich Ice, Solid Eau de Cologne, each	1.10

Beardmore Bath Pearls
Bath oil with perfume strength comes in multi-coloured ovals that melt into your bath. Each **89¢ to 1.98**

Figurina Bubbles
Figurina bubbling bath packets are so neatly packaged you'll want to carry some with you on holidays, too. 16 per box. Each **2.00**

Phone for your Cooling Bath Scents—EV 2-7141

EATON'S Pharmacy Limited, Main Floor, Phone EV 2-7141

It's New for You! EATON'S Roll-On Deodorant

A fresh-scented deodorant to protect against perspiration odour, EATON'S Roll-On is a semi-liquid in a plastic, swivel-top container that lets the deodorant roll on smoothly, evenly, easily. There's no danger of spilling—that's why it's a good companion for travel, too. 1¼-oz. container. **EATON Price,** each **79¢**

Phone for It!

Just pick up your phone and dial EV 2-7141. EATON'S will deliver

EATON'S Pharmacy Limited, Main Floor, Phone EV 2-7141

SEE BACK OF THIS PAGE . . . for More EATON Shopping News

The Daily Colonist.
(ESTABLISHED 1858)

SECOND NEWS SECTION — VICTORIA, BRITISH COLUMBIA, SATURDAY, JULY 23, 1960 — PAGE THIRTEEN

Keenleyside Continues

City a Jewel Polish It Up

Don't Fight for Plants, Not an Industrial City

By R. O. MARRION

Dr. Hugh Keenleyside isn't backing down from his remarks about Victoria's smoke and cinders.

On the contrary, the B.C. Hydro chairman and former head of the United Nations technical assistance administration said yesterday he has received considerable support for his views.

THREE RESPONSES

"I've been interested in the reaction," Dr. Keenleyside told the Colonist. "It seems there are three responses.

"First is just the response that 'It ain't so!'—That's the way some reacted.

"Another small percentage say, 'Of course it's true, but we shouldn't say it: it harms business.

"The big majority of callers I've had and mail say of course it's true and we ought to do something about it.

ACTIVE RESPONSE

"There has been quite an active response. Everyone seems interested. But it does seem that some of the people who have been talking about what I said don't know how to read.

"This nonsense about me calling it the dirtiest city in the world—it's not true. I said downtown Victoria was dirtier than downtown New York, which I think is true, and on that basis I said it was the dirtiest city I have lived in, which I also think is true.

DESPITE THE MUCK

"I said Victoria was charming, phenomenally beautiful, which is quite true too. A lovely place to live despite the muck over the downtown area.

"What I'd like to see done, I'd like to see the city fathers realize what a jewel we have here and try to polish it up and keep it showing the kind of beauty it can show.

"Victoria is not really an industrial city, and its object shouldn't be to become industrial."

COLUMN OF SMOKE

Dr. Keenleyside, who lives on Mount Tolmie with a magnificent view which most mornings includes "a long column of heavy smoke lying right over the downtown area," suggested that Victoria's real assets lay in government, education, recreation and cultural activities.

"If we concentrate on those real assets we will be capitalizing on something worth working on instead of depressing the beauty of the city by allowing a small industrial segment to make it less attractive to visitors," he said.

SPECIFIC INFORMATION

"One thing that would seem to be a practical step would be for council or the smoke inspector to find out just what it would cost the companies causing the smog to clean it up . . . Let's have specific information, what it would cost, if it would be enough to make a material difference to the firms concerned.

"The people deserve to be told what firms mean when they say it's too expensive to do the job."

MARGARET AUSTIN

★ ★ ★

Seen In Passing

Margaret Austin keeping a watchful eye on children at Central Park where she is assistant supervisor. (A Victoria High School graduate she will attend Victoria University this fall. Margaret lives at 2909 Richmond with her mother who is a nurse at Royal Jubilee Hospital. Her hobbies are swimming and playing the piano) . . . **Maureen Hemming** picking berries . . . **Dave Nightingale** looking for an address . . . **Dirk Okker** catching another big fish . . . **Red Brennan** telling **Norm Bath** and **Gus Munro** they'd get their names in seen in passing . . . **Mary Finlay** trimming trees.

Polio Cases At Hospital Total 12

Admission of two more small patients Thursday night and yesterday at Royal Jubilee Hospital has brought the number of confirmed and suspected polio cases treated at the hospital to 12.

Latest to enter the hospital's isolation ward was a two-year-old Langford boy, brought in at mid-afternoon yesterday. His is a suspected case, still under investigation at press time.

Thursday evening Shannon McAndrews, 7, of 1348 Cumberland Road, was admitted as a confirmed case, and earlier that day Larry Davis, 9, and his half-brother, Thomas Beattie, 16 months, both of 1514 Amphion, were admitted.

Of these three, the older children had completed their polio shots, and the youngest had received incomplete shots.

Of the cases now undergoing treatment at the hospital, five are from Victoria, one from Esquimalt, two each from Langford and Chemainus, and one each from Sooke and Port Alberni.

A 13th case still in hospital is a Nanaimo patient now undergoing post-polio treatment.

Departure 'Secret'

Six Esquimalt-based destroyers left yesterday on a Pacific Coast exercise "shielded in secrecy."

To make the exercise as authentic as possible, actual time of departure and return was kept secret. Wives and friends of men aboard HMCS Assiniboine, Fraser, Ottawa, Saguenay, Skeena and Margaree were advised that the ships will return within the next two weeks.

Solarium Addition Approved

Approval has now been received from provincial authorities for Queen Alexandra Solarium to proceed with a planned 16-bed expansion of existing facilities at Gordon Head.

This means, said Solarium business administrator John S. Holdstock yesterday, that two eight-bed wards already roughed in can be completed, and two more be roughed in for future completion.

PLASTERED, WIRED

The two to be finished were framed in when the Solarium moved to Gordon Head. Now they will be plastered, wired, painted and furnished for use, while the additional wards are constructed.

"Now we can prepare working drawings," said Mr. Holdstock, "and when they are ready we'll call for tenders. That, however, won't come for a couple of months at least."

Cost of the new development is estimated roughly at about $70,000.

★ ★ ★

It's a Big Day for Fishermen

Highlight of the day at the annual playgrounds fishing derby at Ogden Point was the prize-giving. Prizes donated by the T. Eaton Co. were awarded by store manager William Gilmour, in crowd, to more than 150 young entrants.—(Colonist photo by Bud Kinsman.)

Derby winner Russell Brice, 205 Burnside, shares his newly-won bicycle with youngest fisherman, Bill Bigcanoe, 4, 201 Bailey, who landed a nine-ounce cod.—(Colonist photo.)

★ ★ ★

Playground Derby Record

Fish Take Beating From 3,000 Children

Victoria's old fishin' hole—Ogden Point breakwater—took a beating yesterday by a record 3,000 young fishermen taking part in the annual city playgrounds fishing derby.

The eager youngsters landed 132 fish between 1 p.m. and 4 p.m. despite a strong wind and rough seas.

Gordon Hartley, director of city playgrounds said at one point "the sea was so rough a number of the boys were soaked by waves."

Only casualty of the day was suffered by Lawrence Parker, 12, 334 Rolston Crescent, who was taken to hospital for removal of a fish hook in his forehead. He was later released.

DERBY WINNER

Winner of the derby was Russell Brice, 15, 205 Burnside, who was awarded a new bicycle for his two-pound rock cod entry.

He was closely followed by John Adams, 13, 1327 Balmoral, with a one-pound, 10-ounce tommy cod, winning a snorkel outfit, and Brent Chan, 13, 2100 Cook, weighing in a one-pound, nine-ounce red snapper to win a rod and reel.

The 15 playground supervisors attending had "quite a rough time untangling fishing tackle," Mr. Hartley said. "I can't remember when so much tackle has been lost."

CATCH TRIPLED

This year's turnout doubled last year's 1,500 entrants and more than tripled the catch.

The derby was started in 1952 with only 150 entrants and has been increasing terrifically ever since, Mr. Hartley said.

Prizes donated by the T. Eaton Co. were awarded by manager Bill Gilmour who was swamped by eager winners.

All entrants who caught a fish are entitled to a prize, and any who did not receive one can claim it at the Eaton's sporting goods department, Mr. Hartley said.

ONLY SECOND

Only seconds after Mayor Percy Scurrah officially opened the derby at 1 p.m., the throng of eager contestants began a wild dash for choice positions along the breakwater.

The winning fish was caught half-way down, on the inside, opposite the B.C. Pilotage wharf.

Next year the derby will be even bigger, Mr. Hartley said: "Soon we will need another breakwater."

BAPCO Gets New President

Son of the founder of British America Paint Company in Victoria, J. Carl Pendray, left, announced yesterday he was turning over the presidency of the company to his son, W. Allan Pendray, formerly vice-president and general manager. Carl Pendray continues as chairman of the board.

Around Town

Foot-Dragging Remark Irks Esquimalt Reeve

Esquimalt Reeve A. C. Wurtele took offence at a statement Friday by Mayor Percy Scurrah who said Esquimalt has "been dragging its feet quite a bit," in the water rate situation.

Mr. Wurtele said the mayor's statement is contrary to fact, and that his municipality had prepared a brief to be presented to the Public Utilities Commission and that their attitude was to avoid a hearing and discuss the matter of water rates with city officials.

An accountant employed by Esquimalt met with city officials July 7 and informed them that the municipality was quite ready to present the brief to the PUC, he said.

"The city at that time asked for more time to prepare another brief.

"We want to keep good public relations with the city but statements by the mayor like this are harmful," he said.

★ ★ ★

The annual birthday picnic of the Victoria Social Credit League will be held Aug. 6 aboard one of the new government ferries.

Members will leave the Monterey between 9 a.m. and 10 a.m. and travel in a cavalcade to Swartz Bay. As many cabinet ministers as possible will attend the picnic.

Picnickers will have lunch aboard the ferry.

★ ★ ★

Oak Bay firemen quickly doused a grass fire which started at 10.40 p.m. yesterday at the Beach Drive-Cadboro Bay intersection.

Firemen said it probably was caused by a passing motorist who flicked a lighted cigaret out onto the dry grass.

No homes were threatened by the blaze which raced through several thousand square feet of brush.

★ ★ ★

Public Works Minister W. N. Chant yesterday announced that approval has been given to the Royal Jubilee Hospital awarding a $13,852 contract for construction of a one-storey addition to the hospital's main kitchens.

"The enlargement and renovation of the kitchens is a most essential step in the development of the new wing of the hospital," his announcement said.

"The addition to the kitchens is one of a number of essential projects that had to be completed before the new wing could be got under way. Everything possible is being done by the provincial government to assist the hospital to complete its plans and set an early construction date for the new wing."

★ ★ ★

Two Victoria Courts of the Canadian Order of Foresters—Columbia Court and Arbutus Court—yesterday presented a cheque for $959.52 to the Victoria Conquer Cancer Campaign.

Hourston Named Fisheries Chief

W. R. Hourston of Ottawa will take over administration of fisheries in the Pacific Area when A. J. Whitmore retires from the post in mid-August. His headquarters will be in Vancouver.

Commandant Retiring Here

Maj. Alex Coldwell, of Victoria, camp commandant since August, 1958, of Griesbach Barracks in Edmonton, will retire this summer after 25 years of service with the army.

He will live in Victoria with his wife and four sons.

Intimate Stage

'Ring Around...' Closes Tonight

Despite appeals from many sources that the show carry on, Intimate Stage's "Ring Around the Moon" will close its one-week run at the converted firehall on Yates Street tonight.

This first venture by the young theatrical group has enjoyed such success this week that an extension of the play was urged from all sides.

Too many prohibitive factors are involved, however, according to spokesman Tony Nicholson. Not least of these is the fact that some of the company have August examinations coming up.

However, Intimate Stage is going ahead with plans for its next production — two "longish" one-act plays to be presented for four nights beginning Aug. 17.

These will be John Mortimer's "The Dark Brief," and "Krapp's Last Tape," by Samuel Beckett.

The players and company hope that sell-out audiences will fill the 100-seat theatre for these, as they have for the opening play.

10,000 Loggers Made Jobless By Fire Hazard

Almost 10,000 Vancouver Island loggers have been thrown out of work by high fire hazards in the woods.

Major companies in Victoria district, Shawnigan, Cowichan Valley, Nanaimo, Courtenay and Alberni have closed down completely because of the danger.

ANNUAL VACATION

Many of the loggers affected normally plan to take their annual vacations at times when the fire hazard is high.

Much of the Island woods are rated as being "high" fire hazards, but some isolated pockets are considered "extreme" hazards.

STILL IN EFFECT

Suspension of campfire and burning permits in the woods on the eastern half of Vancouver Island as far north on the west coast as Port Renfrew is still in effect.

Shutdown of logging in the woods is not expected to have much effect on sawmills and pulp and paper plants.

Continued fine weather is predicted, with no rain expected for some five days.

Four small fires broke out on the Island Thursday—two at Courtney and two at Langford. They were all controlled quickly.

459 MORE

The number of fires reported in British Columbia this year, up to yesterday, was 459 more than for the same period last year—1,869 to 1,410.

Cost of fighting the fires tripled from $229,286 last year to $871,132 this year. Last week's fires alone cost $704,000 to quell.

Almost 600 new forest fires were reported this week, the greatest number for any one week since 1958. Most of them were caused by a lightning storm July 13.

Your Problems

By Ann Landers

Dear Ann Landers: You frequently say in your column that a married woman need not put up with a man she no longer cares for. You phrase it this way: "Your husband has to support his children or go to jail."

By such advice you give the impression that when a wife gets bored, she can throw her husband out and collect support money. In other words, you encourage divorce as "the easy out."

In case you don't know it, Ann Landers, there are already too many man-hungry divorcees on the loose. You don't help the situation by painting glowing pictures of the split home. You do more harm than good and I wish you'd button your lip on this subject.—A FOUR-YEAR OBSERVER.

★ ★ ★

Dear Observer: Anyone who has read this column for four years should know where I stand on divorce. If you can show me a single column that I wrote which advocates divorce I will buy you a new car. (Your choice.)

It is the law that a man must support his children. Most states have closed a favorite loophole for irresponsible husbands who simply left the state to avoid paying support.

I do not believe that a woman should live with a man who abuses her and the children or beats her regularly, like a gong. In such cases, I recommend separate roofs and child support. This is not the same as divorce. In my book, marriage is forever.

★ ★ ★

Dear Ann: I grew up with a girl I will call Wendy. To this day we are the dearest of friends. Our mothers were very close for many years.

Recently Wendy's mother said to me, "I never see your mother any more. I call on her but she doesn't call on me. I feel bad about losing her friendship and I wish you'd tell her."

I phoned Mom that night and told her what Wendy's mother said. This was her reply: "I can't tolerate that woman since she became a grandmother. She talks of nothing but her grandchildren.

"She doesn't give a person a chance to sit down before she hauls out dozens of pictures. Then she starts with the anecdotes. I can't stand it."

Shall I tell Wendy to pass along the word? — CHARLOTTE.

★ ★ ★

Dear Charlotte: Stay out of it. Let your mother pick her own friends. Your information would not be well received by either Wendy or her mother.

★ ★ ★

Dear Ann Landers: I'm a girl who just turned 13. A few months ago I was in seventh heaven and now I am in heartbreak hotel.

I'm crazy about a boy who used to like me. I know it's my fault that he doesn't care for me anymore. Several months back he threw snow on me after a big dance. I slapped him across the face in front of a lot of kids. I know it was the wrong thing to do because he was just being playful.

I have tried to apologize but he still won't be friendly. I've tried everyhing I know of to get him back but nothing works. Please help me, Ann.—BLUE LADY.

★ ★ ★

Dear Lady: Age 13 and already a permanent resident of "Heartbreak Hotel?" Well!!!

Kids of 12 should be throwing snowballs at each other and not going to dances. You behaved childishly because this is the way children behave. Slow down.

(P.S. Where's your mother, anyway?)

★ ★ ★

To learn the difference between a marriage that "settles down" and one that "gets dull," send for Ann Landers' booklet, "What To Expect From Marriage," enclosing with your request 20 cents in coin and a large, self-addressed, stamped envelope.

(Ann Landers will be glad to help you with your problems. Send them to her in care of this newspaper, enclosing a stamped, self-addressed envelope.)

Sparkling Sequins

Fall Fashions Glitter

★ ★ ★ ★ ★ ★

By LILLIAN FOSTER

NEW YORK — "Sequin, sequin, who has the sequin" designer Larry Aldrich sang out to the visiting fashion press at the Hotel Pierre, yesterday, and his answer was "everybody."

Certainly every couturier who sells in the three-figure-and-up wholesale bracket will not escape glitter.

But it is in such big doses that it will be kept for festive wearing, and in doing so will add to the festive scene.

No one is more aware than Mr. Aldrich that women need practical coverage. He frankly said that if the sack hadn't been taken up by TV comics it wouldn't have come to such disrepute. And a type of sack was the easy fashion of today.

In the hands of Mr. Aldrich the utterly simple, easy dress becomes something delightful to wear.

WAIST INDICATED

In some of his easy-fitting dresses, the waistline is indicated only by the tying of a sash-belt. Others showed a long-fitted torso with a softly-full skirt, still another style that contours the body, bypasses the waist and flares at the hem.

Ceil Chapman, who has many followers in Toronto (her designs made in Toronto by Sam Sherkin) showed some stunning solidly beaded frocks, both long and short, with a string girdle of the beads.

Orchidaceous was the name of her collection and it not only had orchid hues but took on the grandeur of the hybrid flowers.

Some silhouettes in black orchid (a jet black that has absolutely no color cast), made a box jacket over a full box pleated skirt. The Venus dress, black for afternoon and orchid tones for evening, has underbody control since it has seemingly effortless drapery.

SLIM SILHOUETTE

A believer of the slim silhouette with flutter at the knees, award-winner Pauline Trigere, does not spare fabric, for immense yardage went into her stoles, in rich-toned satins.

Her son, who took over the job of commentating, said: "We like a 17-inch skirt length.'

The colors were gorgeous. Damson plum tweed, loganberry tweed, a salted black, and a lavender jersey.

DOUBLE TALK

It's double talk all through the line of Donald Brooks designing for Townley, and his double front coats would suit our climate.

The coat swings free, with an inner double-breasted front. The same design was used in a grey-cropped jacket suit, giving it a longer autumn regime.

There is more doubling in a pleated skirt, one longer than the other. Other suits and coats had frog fastenings. Elegant brocades and satins are in this collection.

A Paul Parnes dress of beige worsted is topped by a fisher collared Brazilian gato jacket with bell sleeves.

A high standing club collar of black seal sets off Davidow's raspberry tweed suit for fall.

Doreen Bell Weds A. Moore

Centennial United Church was the segene of the recent wedding of Doreen Bell, daughter of Mr. and Mrs. R. G. Bell, 918 Hillside Avenue, and Mr. Alfred John Moore, son of Mr. and Mrs. H. B. Moore of Westview, B.C.

Dr. S. Parsons officiated at the evening ceremony.

The bride came up the aisle on the arm of her father. The skirt of her white taffeta and lace gown was caught in a bustle effect. Sleeves were lily-pointed and her headdress was a seedpearl tiara. A gold cross was her only jewelry, and American beauty roses and stephanotis formed the bridal bouquet.

Attendants were dressed in echoing gowns of taffeta styled on princess lines and a flared skirt. Picture hats matched their dresses. Mrs. Christa Marchant, matron of honor wore ice blue, Miss Lorraine Bell, sister of the bride and Miss Helen Klat were in pink. They carried nosegays of Esther Reed daisies in pastel shade.

Mr. Ralph S. Moore, brother of the groom, was best man. The bride's brother, Mr. Howard Bell, acted as usher, with Mr. Bob Rosenfeld.

Carnations and stock, pink streamers and white wedding bells, decorated the banquet room of the Monterey Restaurant for the wedding reception.

Mr. and Mrs. Moore will make their new home in Victoria.

REBEKAH

Carne Rebekah Lodge, No. 45, will hold a sewing tea at the home of Mrs. G. Howes, 1121 Empress Avenue, on Thursday, July 28 at 8 p.m.

• NOW •
7 DAYS A WEEK
LEE'S
Chinese Smorgasbord
MON. to THURS.
5 p.m. to 9 p.m.
12-Course Dinner
Adults $1.00 - Child 50c
FRI. - SAT. - SUN.
22-Course Dinner
Fri. - Sat.: 5 p.m. to 2 a.m.
Sun.: 5 p.m. to 9 p.m.
Adults $1.50 - Child 75c
EV 5-6764 - EV 5-7411
EV 4-9912
548 FISGARD ST.
FREE HOME DELIVERY

TIPS FOR PARENTS

By HELEN R. HEWSON

In March the CBC presented a special trans-Canada radio program, "What makes a delinquent?" Owing to the great interest aroused by this hour-long documentary it was repeated on the evening of July 14.

The public interest aroused by this broadcast is good if it means we have passed the hand-wringing stage and are ready to do something positive to prevent and cure delinquency.

★ ★ ★

One of the most powerful preventives is the relationship that exists between the child and his parents, both parents. Father, as well as mother is important to the well-being of his children.

Children need and expect parental guidance and control and the control must be firm (not harsh), reasonable and consistent. It must promote mutual trust and confidence.

The importance of trust and confidence is also stressed in a study conducted under the sponsorship of the Canadian Mental Health Association.

★ ★ ★

Dr. Noel Mailloux, director, Human Relations Centre, Montreal, is directing the study. He points out some of the simple but all too common ways in which parents express a lack of trust in their children.

A child is sent to the store, "and mind you bring back the right change." Or we command him "to clean up that yard and see that you do it well."

These ordinary words and the tone in which they are spoken tell the child the story of the parent's reluctance to believe that the child will try to do the best he can.

★ ★ ★

This attitude, expressed in many ways, undermines the child's self-respect, gives him a feeling of incompetence and personal failure.

Dr. Mailloux states, "practically all delinquents, since early childhood, have been made to feel inadequate."

Another way in which this feeling of inadequacy is built up is by criticizing the child's playmates.

Most parents find it difficult to accept all their children's friends; there are always one or two who annoy us. But we can be courteous and agreeable when they are in our own home.

A friendly greeting puts our own child at ease and does not force him to defend his friends, even to the point of aping their behavior.

Trousseau Tea Held For Today's Bride

Mrs. Joseph De Man, Chambers Street, entertained at a trousseau tea for her daughter, Margaret, whose marriage to Mr. Ray Byrant takes place today. Miss Deanna Giese, who will be an attendant at the wedding, arranged the gifts to resemble a store window display. The bride-to-be modelled one of her new outfits.

Guests were Mrs. F. Blin, Mrs. J. Corey, Mrs. J. Bryant, Mrs. R. Rathgaber, Mrs. T. Bryant, Mrs. G. Gilbert, Mrs. C. Wilson, Mrs. R. Kobley, Mrs. R. Bell, Mrs. S. Lenfesty, Mrs. F. Bonner, Mrs. J. T. Jones, Mrs. V. Bryant, Mrs. W. A. Higgens, Mrs. M. Sharpe, Mrs. E. DeBow, Mrs. G. Whidden, Mrs. F. Heywood, Mrs. W. McArthur, Mrs. V. Walton, Mrs. J. Morgan and Miss H. Cochran.

Clubs

ST. MARTIN'S

A garden party under the auspices of St. Martin's-in-the-Fields Afternoon Branch, Women's Auxiliary, will be held at the home of Mrs. G. Varnam, 785 Middleton Street, Wednesday, July 27 from 2.30 p.m.

★ ★ ★

LOBA

The officers and members of Britannia Lodge, No. 216, Ladies Orange Benevolent Association, honored a member, Mrs. Margaret Mair, 119 St. Lawrence Street, by presenting her with a beautiful pin, marking 25 years of service with the association. Her lifelong friend, Mrs. M. Hunter, had the pleasure of making the presentation.

Review No. 1 Plans Picnic

Women's Benefit Association, Review No 1, Pioneer Club, and juniors of the group, will hold a combined picnic, Tuesday, July 26, at the Gyro Park, Cadboro Bay. There will be games and races. Milk and ice cream will be provided. Buses will leave Yates Street at 10.30 and 11.30 a.m.

$5.00 BUYS YOU $304.73
Worth of Accessories with the purchase of a new Lark
DOMINION MOTORS
739 Cormorant St. EV 5-5012

on stage nightly
8th year
SMILE SHOW
Fun - Music - Laughter
Langham Court Theatre
8.30 p.m. — tickets $1.25
reservations EV 6-5311

Everyone is talking about
. . . the Japanese grasscloth wall covering at only $8.25 for a 24'x3' roll from
DON ADAMS
Interiors Ltd.
1028 Fort St. (Near Cook) EV 2-3200

Reality

Actress Forsakes World of Glamor

By HELEN FARMELEE

TORONTO — No more cheesecake for Joan Crawford.

She's left femininity far behind with her old career as Hollywood's most durable star.

Now she's moved on to greater things . . . she's a hard-headed businesswomen who doesn't need to flutter her flase eyelashes to get by at a board meeting.

As a director of the Pepsi Cola Company she travels all over the world to give her firm the valuable publicity the name Joan Crawford draws wherever she goes.

A DIRECTOR

Her fourth husband, the late Alfred N. Steel, was chairman of the board. When he died two years ago, Joan took a director's seat on the board.

In Toronto for the Variety Club convention, Joan proved at a press conference just how far she's come since she kicked in a chorus line, with a dozen other legs.

She wore a severe white linen blouse and straight black skirt enhanced only by some simple summer jewelry at the throat and some not-so-simple diamonds at the wrist.

On her head was a gigantic black straw panama which hid her strawberry hair drawn back in a severe knot. Beneath, her huge eyes glittered through the hat's shade and her famous wide slash of a mouth kept its determined set.

MOST GLAMOROUS

She showed clearly that gone were the days when she had led the frivolous Hollywood routine with husbands Douglas Fairbanks, Jr., Franchot Tone and Phillip Terry.

Following those three unsuccessful marriages, during 10 years as Hollywood's most glamorous bachelor girl, Joan said:

"A screen actress sometimes lives in a make-believe world with make-believe emotions before she awakens into the real world of flesh and blood people."

When she married Steele five years ago she immediately took a full-time interest in the business and let her screen career lapse because of it.

Her husband said of her: "Few of my colleagues have Joan's business head and none has her figure. She's practically a business associate."

Said Joan yesterday: "I can't say what makes a good business woman. I just know I've been working since I was nine—and I've never lost the habit. I've learned from every experience I've had."

How does she keep that aura of glamor about her: "I never worry about getting old."

Christmas Tree New Silhouette

FLORENCE, Italy (Reuters) —The fashionable woman of 1961 may have a Christmas tree look.

The coniferous silhouette was launched Wednesday by Cesare Guidi of Florence at the current Italian fashion show here, with a silk, sea-green taffeta evening dress.

The skirt was made of two large cowbell-shaped tunics, one on top of the other which, topped by the slim, strapless bodice, produced the Christmas tree effect.

This line ran through the whole of Guidi's collection.

The skirts, with a hemline about a half-inch below the knee, fitted closely from waist to hips, where they flared out, panel-cut, knife-pleated or bell-shaped.

The suit jackets had knife-pleated basques to go with the pleated skirts.

Guidi's cocktail dresses, made of soft, lightweight woollen fabric or pure silk, were mostly loose-waisted with the skirts flaring out from the hips or lower.

TO VISIT HERE

FULFORD — Mrs. W. Niles of Rumble Street, South Burnaby, B.C. has been visiting her son-in-law and daughter, Mr. and Mrs. A. House and family. Mrs. Niles expects to visit friends in Victoria before returning to Vancouver.

ADVERTISE WHERE THE MASSES SHOP . . . VICTORIA'S 2 DAILY NEWSPAPERS ARE DELIVERED INTO VIRTUALLY EVERY HOME IN GREATER VICTORIA

OUTDOOR PARLOR
DOG SHOW
Drumadoon, 3771 Hare Road
July 23 4 2 o'clock
PLEASE BRING CHAIRS

Look Smart . . . Feel Smart
HAVE THAT LOOK OF LEADERSHIP
In Quality Dry-Cleaned Sportswear by
Page THE CLEANER
EV 2-9191
2929 DOUGLAS

SKIRTS London Tailored JUST IN
$20.00 Value SPECIAL $14.95
Wool Worsted Skirts, from $8.95
FINEST ENGLISH WOOLLENS, TWEEDS
LADIES' COATS Wide selection, from $19.95
SMART SUITS, Wool or Terylene
You Are Welcome to Browse Around
JOHN McMASTER
Men's and Ladies' Fine Clothes
1012 FORT ST. EV 4-4712
Easy Parking Low Overhead Location

LOWER PRICES
BIGGER MUSCLES
make VOLVO your best buy
P544 — NOW ONLY $2550*
P122S — NOW ONLY $2895*
*suggested retail price ports of entry
Give Canadians a car with plenty of gumption and get-up-and-go — give them a car with more muscle, more hustle, more power per pound than any car in its class — and a lot of people say "That's for me!" That's why VOLVO can now reduce prices — more production, more customers, means lower prices that can be passed on to you. And all the extra features (except a radio) are included in the price! See VOLVO now. Drive it. Test it. Dollar for dollar, you can't beat this Swedish masterpiece. Over a ton of fine steel engineered to a spirited 85-horse twin-carb sports engine. And at these low prices, you'll go for one fast.
Made in Sweden
envied everywhere
VOLVO
A14-6

Visitors Enjoy Beach

Professor Kenneth Clark, University of Alberta, with Mrs. Clark and small daughter, Gwen, Edmonton, and Mrs. Clarks' mother, Mrs. W. J. Robinson, St. John, N.B., are in Victoria on a holiday and are guests of Mr. and Mrs. Archie Millar, Quadra Street. Mrs. Clark, Gwen and Mrs. Robinson are pictured enjoying a relaxing time at Elk Lake.

PERSONAL MENTION

Mrs. Eric Hamber, Mrs. Austin Taylor and Mrs. P. A. Woodward will arrive at Government House on Wednesday, July 27 to spend a few days as guests of the Lieutenant-Governor and Mrs. Ross.

On the following Saturday, July 30, the Lieutenant-Governor and Mrs. Ross will attend a dinner given by the Consul General of Belgium and Mrs. Jean Davaux in honor of His Excellency J. de Thier, the Belgian ambassador.

* * *

Leaving for Scotland

Mrs. David Conway and daughter, Elizabeth Anne, 1106 Conway Street, are leaving Tuesday by jet for Scotland where they will spend the next two months.

* * *

Returned from Vacation

Mrs. Florence Acreman, "Muirside," Sooke Harbor, has returned from a vacation at Lake Oswego, Oregon.

* * *

Visitors from Juneau

Mrs. B. Boyle formerly of Juneau, Alaska is on an extended visit with her brother-in-law and sister, Mr. and Mrs. H. W. McKenzie, Langford.

* * *

Staying at Tofino

Mr. and Mrs. Jack McGinnis and Mr. and Mrs. Colin Nicholson are among Victoria residents who have been staying in Tofino recently. Mr. and Mrs. Nicholson were guests of their parents, Mr. and Mrs. Pierre Malon, and Mr. and Mrs. C. W. Nicholson.

Bride Carries White Heather

At a recent wedding held in the chapel of the Royal Jubilee Hospital, the bride, Barbara Mae Shirreff, carried white heather in her bouquet and the groom, Mr. William Mossie, wore a kilt.

Mr. and Mrs. J. A. Shirreff, 542 Rithet Street, are parents of the bride. The groom is the son of Mr. and Mrs. D. D. Mossie of Ayr, Scotland.

The young couple will make their home in Newcastle-on-Tyne, England.

White daisies and blue delphiniums decorated the chapel for the ceremony at which Rev. W. W. McPherson officiated.

The bride's afternoon-length gown of white silk organza was fashioned with basque waistline, scalloped neckline and lily-point sleeves. The chapel-length veil misted from a headpiece of white organza petals. The only jewelry was an opal necklace, belonging to the bride's mother.

Blue organdy afternoon gowns and matching picture hats and mitts were worn by her two attendants. These were maid of honor, Miss Jean Davidson, and bridesmaid Miss Betty Blaseckie, a fellow graduate, with the bride, of the hospital's class of 1960. White heather and pink carnations were in their bouquets.

Mrs. A. A. Southall, Seattle, sister of the groom, wore turquoise silk with white accessories. White carnations formed her corsage.

Mr. Douglas Doidge was best man and Mr. Gary Johnston ushered guests.

Skirl of bagpipes, played by Jock Low, who later piped the bridal couple into a reception at the Howard Street home of the bride's brother-in-law and sister, Mr. and Mrs. W. Cooknell, greeted them as they left the chapel.

For a honeymoon trip to Seattle the new Mrs. Mossie chose a turquoise jacket and dress with beige accessories. She topped her outfit with a cinnamon-toned coat on which she wore a white gardenia.

Honeymoon In Europe

A honeymoon flight to Europe followed the wedding of Miss Dorothy Yoko Miwa, daughter of Mr. and Mrs. I. Miwa, of Vernon, to William James Peden O'Brien, son of Mrs. M. O'Brien, 634 Craigflower Road, Victoria. The ceremony was performed in St. James Catholic Church, Vernon, with Monsignor Miles officiating.

The bride chose ivory satin for her princess-style gown trimmed with Swiss guipure lace. Her elbow-length veil was held by a circlet of guipure lace over satin. Her bouquet consisted of deep-red roses and stephanotis.

The matron of honor, Mrs. James Nishihara, sister of the bride, wore a street-length dress of antique gold satin with a wide regulation neckline in front and a deep V cut-out in back. A cummerbund of the same material completed the ensemble. Her bouquet was yellow carnations.

Mrs. Ron Carswell, the bride's matron, was identically gowned in deep yellow satin. She carried a spray of pale yellow carnations touched with pink.

The best man was Mr. E. A. O'Brien of Edmonton, brother of the groom. Ushers were Mr. James Nishihara and Mr. Howard Johnston, brothers-in-law of the bride.

Both the bride and groom are graduates of the University of British Columbia. They are members of the staff of the Senior High School in Prince George. Following their return from Europe in September, they will reside in Prince George.

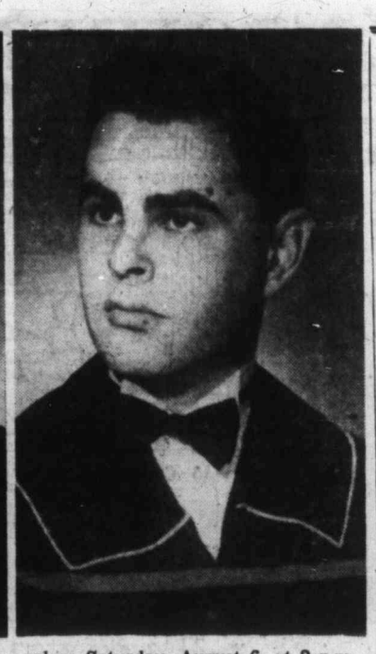

Mr. and Mrs. Edward William Bassett of Lansdowne Road announce the engagement of their daughter, Marilyn, to Mr. Glenn Brian Hunnings, son of Mr. and Mrs. Brian Hunnings of Richmond Road. The wedding will take place Saturday, August 6, at 2 p.m. in St. Mary's Anglican Church, Oak Bay. (Miss Bassett's photo by Filion and Mr. Hunnings' by Campbell, Vancouver.)

Many Attend Preview

Accepting invitations to the preview of Jerry Gosley's Eighth Smile Show at the Langham Court Theatre last night were the following.

Commander and Mrs. Gar Dixon, Dean and Mrs. Brian Whitlow, Mr. and Mrs. Don Straith, Mr. and Mrs. M. Lougheed, Mr. and Mrs. R. MacMillan, Reeve and Mrs. G. Murdoch, Mr. and Mrs. W. Hawkins, Mr. and Mrs. P. E. George, Mr. and Mrs. W. Watson, Mr. and Mrs. E. McMorran, Mr. and Mrs. S. Morrow, Mr. and Mrs. Sam Lane, Mr. and Mrs. Tom Taylor, Mr. and Mrs. Harry Gregson, Mr. and Mrs. C. Read, Mr. and Mrs. D. Bailey, Mr. and Mrs. A. M. Titerle, Mr. and Mrs. A. Carter, Mr. and Mrs. Neil Magrath, Mr. and Mrs. Alan Wilson, Mr. and Mrs. Ernest Evans, Mr. and Mrs. G. Jennings, Mr. and Mrs. R. B. Long.

Mr. and Mrs. K. Lowndes, Mr. and Mrs. J. Molyard, Mr. and Mrs. T. W. Mayne, Mr. and Mrs. K. Henderson, Mr. and Mrs. Cyril Chapman.

Mrs. Norma MacDonald, Miss Frances Jordan, Mr. Lou Warrel, Mr. Eric Charman, Mr. Brian Small, Mrs. A. G. Brown, Mrs. Dorothy Whyte, Mrs. Vivienne Chadwick, Mr. Al Denoni.

Miss Kay Cancie, right, a Moose Lodge official of Moosehart, Ill., was guest of honor at a luncheon given by Loyal Order of the Moose in Victoria during her official visit this week. Miss Cancie is director of chapter activities for all North America. Mrs. Myrtle Ilott, senior regent of Victoria, is pictured left.

SIXTY-UP

The members of the Pioneer Sixty-Up Club will hold the annual outing to Cordova Bay on Wednesday, July 27. Buses will leave the B.C. Electric Depot on Blanshard and Pandora Streets at 2 p.m. and leave Cordova Bay at 6 p.m. on the return trip.

WHAT'S COOKING

By LOUISE MOORE

In summer time you never know when a carload of friends will arrive.

This is one of those recipes you'll be delighted to add to your repertoire of specialties and a Mexico favorite.

ARROZ CON POLLO

Combine 1 package chicken noodle soup and 3 cups boiling water and add ½ cup cut uncooked rice. Let stand until ready to use.

In a heavy skillet or Dutch oven heat ½ cup shortening or cooking oil. When hot add one 2½ to 3-pound frying chicken cut into serving pieces and brown on all sides nicely. Then add 1 clove garlic minced, ⅓ cup chopped onion and sautee until lightly browned.

Pour over chicken, ¾ cup canned tomato sauce, the soup mixture and season to taste with salt and pepper. Cover and simmer 20 minutes. Stir in 2 tblsp. chopped pimiento, cover and simmer 30 to 35 minutes or until liquid is absorbed and chicken is tender. Serves 4 to 6.

BRITISH FORDS
From $179.00 Down
EXCLUSIVELY AT
OLSON MOTORS

the CLUB Sir Coo

presents
SAT. NIGHT DANCE
(Open to the Public)
Wes Morris
and His Orchestra
Dancing Starts 9 p.m.
For Reservations Call EV 3-9221

this Mon. 8.15 p.m.
Famous "MET" Opera Star
TERESA STRATAS sings at the
BUTCHART GARDENS
SYMPHONY CONCERT
North America's greatest!
Start planning. Join the thousands.
Lots of free, easy parking.
SPECIAL COACH LINES SERVICE
Starts leaving Coach Lines Depot, 814 Wharf St., from 5.30 p.m. Last coach leaves 7.30 p.m. Return after concert. Return fare, adults $1.10, children 55c. Don't worry about the crowds—extra coaches to handle any number.

Victoria's Finest Restaurants

Enjoy a Sizzling Steak from our open "Char-Glo Broiler"
Take your choice of steak and watch it being cooked.
Or Enjoy Our "Buffet Lunch"
served between 12 (noon) to 2 p.m. weekdays.
Dining pleasure every day from 5 p.m. to 10.30 p.m. in the
COLONIAL ROOM
Phone EV 4-7151
270 Government St.

Dine at the
THISTLE ROOM
• STEAKS • ROASTS
Open 8 a.m. to 8.30 p.m.
GLENSHIEL HOTEL
606 DOUGLAS ST.
EV 3-4164

PRIME RIB OF BEEF...OR JUST COFFEE?
To top off your Island holiday, visit the Empress. Rich, quiet luxury in the dining room every day from 7:30 a.m. to 9 p.m.—the food is expertly prepared, the service unobtrusively smooth. For a tasty sandwich, coffee, or full-course meal, visit the Coffee Shop—every day from 7 a.m. to 9 p.m.
THE EMPRESS HOTEL
A CANADIAN PACIFIC HOTEL

THE NET LOFT
DINING ROOM
SMORGASBORD
Business Man's Lunch
11.30 - 1.15 p.m.
Steaks • Chicken • Seafood
640 MONTREAL ST. EV 5-5513

DINE IN THE . . .
Mahogany Room
of the . . .
STRATHCONA HOTEL
919 Douglas St. Free Parking at Rear EV 2-4941

TAKE THEM . . .
Brenta Dining
• Open for . . . Breakfast, lunch and dinner with afternoon teas a specialty.
• Marine View Dining Room overlooking beautiful Brentwood Bay.
• 12 miles from Victoria and one mile from Butchart Gardens.
• For reservations phone GR 4-2261.

FAMOUS
For . . .
Crab Leg Cocktails
Tossed Salads
Corn-Fed Steaks
Barbecued Spareribs
IN THE
CHERRY BANK HOTEL
825 BURDETT AVENUE EV 5-5360

LOW AS
$195 DOWN!
and you can drive away in a
NEW ENVOY!
The finest British-built small car from Vauxhall Motors in Luton, Eng.
Full selection of models now—at
Special DISCOUNTS and OVER-ALLOWANCES
Morrison CHEVROLET OLDSMOBILE LTD
Yates at Quadra Phone EV 3-1107

SYMPHONY CONCERT MONDAY, 8.15 — COME EARLY
From Brilliant reds and yellows to delicate tints—you should
SEE the BEGONIAS and FUCHSIAS
See The world famous Butchart Gardens
In the big show greenhouse . . . the Fuchsia arbour . . . in the Italian Garden . . along the pathways, everywhere . . in endless variety . . . they're beautiful.
From the fabulous Sunken Garden, the English Rose Garden, to the stately Italian and quaint Japanese Gardens, in every nook and corner there is magnificent beauty. This weekend invite your neighbor, out-of-town friends, drive out to this world-famous 25-acre fairyland of flowers.

RESTAURANT	NIGHT LIGHTING	GARDENS OPEN	ADMISSION
11 a.m. - 5 p.m.	Dusk - 11 p.m.	9 a.m. - 11 p.m.	Adults $1.10 Children 35c tax included

NOTE: CLIP THIS AD. It will admit you to the Butchart Gardens, PLUS 10c TAX, provided you are accompanied by at least one other adult paying the regular admission. Good only after 8.30 p.m. on one of the following evenings: July 26, 27, 28.

Mc & Mc
PHONE EV 4-1111
OPEN TILL 5.30 P.M. DAILY
9 P.M. FRIDAYS
GIANT 11 Cu. Ft. FRIGIDAIRE
AT A BUDGET PRICE

ONLY 12.00 MONTH
LESS THAN IT COSTS to repair your old refrigerator — you can own this beautifully-styled Frigidaire refrigerator with all its convenience during the hot summer weather.
• Across-the-top freezer holds 61 lbs. frozen food
• Full-width hydrator for dewy-fresh vegetables always
• Giant meat tender to keep meat perfectly
• Plenty of egg storage and door shelves
• Dependable and economical Meter-Miser mechanism.
Me & Me Special Price $259.95
No Down Payment
Free Delivery
Mc & Mc
1400 Government St. Phone EV 4-1111

VICTORIA OFFICE
TELEPHONE EV 3-4111

CLASSIFIED WANT ADS

DUNCAN BUREAU
TELEPHONE 1600, 1602

AFTER-HOUR TELEPHONES
11.30 p.m. to 8 a.m.
Circulation EV 3-0725
Sports EV 3-7000
Editorial EV 3-4509 or EV 3-8309

SUBSCRIPTION RATES

Wherever carrier service is maintained: $2.00 per month.

Single copy sales price: 10 cents daily, 14 cents Sunday.

By mail: Canada, Great Britain, Yukon Territory, one year, $18; six months, $10.00; three months, $5.00; single month, $2.00. Australia, month, $2.50; U.S.A., month, $2.00. Foreign, $3.00 per month.

Authorized as second-class mail, Post Office Department, Ottawa.
Member of Audit Bureau of Circulations.

CLASSIFIED RATES

20c per line per day. 97c per line per three days. $1.06 per line per six days. $3.51 per line for one month (26 days). Above rates apply to consecutive insertions only. Sunday single insertions 22c per line. Contract rates on application. Minimum advertising, two lines.

Birth Notices: $1.75 per insertion.

Marriages, In Memoriam Notices, Cards of Thanks, not exceeding 12 lines, $1.75 per insertion. Each additional line 17c daily.

Deaths, Funeral Notices, not exceeding 12 lines, $1.75 first insertion and $1.25 subsequent insertions. Each additional line 17c daily.

In the event of an error occurring the liability of Victoria Press Ltd. shall not exceed the charge for the space actually occupied by the item in question.

TERMS OF PUBLICATION

The Victoria Press Ltd. shall not be liable for non-insertion of any advertisement beyond the amount paid for such advertisement.

All claims on error in publication shall be made within 12 hours thereafter and if not made shall not be considered. No claim will be allowed for more than one incorrect insertion nor for errors not affecting the value of the advertisement.

All advertising copy will be subject to the approval of the Victoria Press Ltd., who reserve the right in its sole discretion to classify, reject or insert copy furnished.

DUNCAN BUREAU
30 Kenneth St.
Post Office Box 189
Telephone Duncan 1600 or 1602

Eastern Canada representative:
FP PUBLICATIONS
330 Bay Street, Toronto, Ont.

United States representative:
De CLERQUE & SHANNON
New York, Chicago, Detroit, Cleveland, Atlanta, San Francisco.

Replies to private box numbers may only be obtained from the downtown office of Victoria Press Ltd., at 1215 Broad Street, and at the Duncan bureau, 30 Kenneth Street.

1 BIRTHS

BELL—Born to Dr. and Mrs. W. J. Bell, 1631 Warren Gardens, at St. Joseph's Hospital on July 19, 1960, a daughter, Patricia Lynn, 7 lbs. 6 ozs.

BOWLES—Born to Mr. and Mrs. Wm. R. Bowles, 2808 Rockwell Ave., at St. Joseph's Hospital on July 19, 1960, a boy, Christopher Scott, 8 lbs. 2 ozs.; a brother for Jay.

GREIG—Born to Mr. and Mrs. D. Greig, 727 Esquimalt Road, at St. Joseph's Hospital on July 16, 1960, a son, Gordon Charles, 10 lbs. 2 ozs. Many thanks to Dr. J. L. Heffernan and staff.

KIDD—Born to Mr. and Mrs. Lorne Kidd (nee Burnett), 448 Oswego Street, Victoria, B.C., at St. Joseph's Hospital on July 18, 1960, a girl, Donna Lynn, 7 lbs. 7 ozs. Thanks to Dr. N. B. Reilly and staff. (Insured.)

LENO—Born to Mr. and Mrs. F. Leno on July 22, 1960, at St. Joseph's Hospital on their tenth wedding anniversary, a daughter, Barbara Ann.

McCOLMAN—Born to Coralie and Glen, 2333 Whittier Ave. at St. Joseph's Hospital, July 21, 1960, a son, Christopher Myles, 8 lbs. 13½ ozs. Insured.

POLSSON—Born to Mr. and Mrs. R. H. Polsson, 1143 Burnside Rd. West, Victoria, B.C., at St. Joseph's Hospital on July 21, 1960, a girl, Linda, 8 lbs. 13 ozs.

2 ENGAGEMENTS

BOWDEN-ANDREWS—The engagement is announced of Lorna Jean Bowden, younger daughter of Mrs. Margaret Eleanor Bowden and the late Mr. W. D. Bowden, to Donald Heslop Andrews, only son of Mr. and Mrs. T. Y. Andrews, Armstrong, B.C. The wedding will take place August 13, 1960, at 2.30 p.m. in the Royal Jubilee Hospital Chapel with Rev. Dr. H. K. Johnston officiating.

McMILLAN-COPLEY—Mr. and Mrs. E. P. McMillan, Cowichan Bay, announce the engagement of their eldest daughter Corinne Margaret, to Allan H. Copley, son of Mr. and Mrs. Norman Copley, Mill Bay. The wedding will take place at 4 p.m. on August 13 at Shawnigan Lake United Church, with Rev. L. Gillard officiating.

5 DEATHS AND FUNERALS

BELL—At St. Joseph's Hospital on July 21, 1960, Jeffrey Allen Bell, aged 6 years, of 425 Thetis Crescent. He leaves to mourn his loss, his mother and father, Mr. and Mrs. J. A. Bell; a sister, Jo-Anne; a brother, Jack, and a twin brother, Jerry, all at home; his maternal grandparents, Mr. and Mrs. K. Elander of Victoria, and paternal grandparents, Mr. and Mrs. J. W. Bell of Victoria; also uncles and aunts. Funeral services will be held in St. Peter's Church, Belmont Park, Saturday, July 23, at 2 p.m., Rev. Padre Douglas Fuller, R.C.N., officiating. Interment in Royal Oak Burial Park. Memorials may be made to the B.C. Cancer Fund, c/o 1300 Fort St. McCall Bros. Funeral Directors Ltd., in charge of arrangements.

INDEX TO WANT AD HEADINGS

Classification	No.
Acreage for Sale and Wanted	136
Announcements	14
Apartments for Sale	152
Auto Body Work and Painting	109
Auto Repairs and Service	108
Auto Financing and Insurance	110
Bands, Musicians and Orchestras	32
Bicycles and Motorcycles	66
Births	1
Boats and Marine	80
Building Supplies	61
Burial Parks and Cemeteries	13
Business Opportunities	145
Business Personals	40
Business Services	36
Cards of Thanks	8
Cars for Sale	100
Cars and Trucks Wanted	112
Chicks, Poultry, Hatching Eggs and Supplies	91
Coming Events	15
Commercial Properties	137
Cottages and Campsites	117
Country Homes and Properties	131
Dancing	43
Deaths, Funerals and Lodge Notices	5
Education	42
Engagements	2
Exchange Real Estate	147
Farms for Sale and Wanted	138
Farm Implements	74
Female Help Wanted	26
Flats and Apartments to Rent, Furnished	128
Flats and Apartments to Rent, Unfurnished	129
Flats and Apartments Wanted	130
Florists	12
Foreign Import and Sports Cars	101
Fuel	60
Funeral Directors	10
Furniture	62
Garden Supplies	74
Halls, Stores and Offices to Rent	137
Hotels	116
Housekeeping Rooms to Rent	125
Housekeeping Rooms Wanted	126
Houses to Rent, Furnished	132
Houses to Rent, Unfurnished	133
Houses Wanted to Rent	134
Houses for Sale	150
In Memoriam	9
Listings Cancelled	149
Listings Wanted	148
Livestock and Supplies	92
Lost and Found	20
Machinery	79
Male Help Wanted	21
Male or Female Help Wanted	25
Marriages	3
Miscellaneous for Sale	82
Miscellaneous Wanted	83
Miscellaneous to Rent	138
Monumental	11
Mortgage Loans	141
Moving and Hauling	115
Musical Instruments	63
New Car Directory	99
Parts, Tires and Accessories	107
Personal Loans	140
Personals	39
Pets	90
Places to Visit	16
Professional Services	37
Property for Sale	154
Property Wanted	155
Room and Board	120
Rooms to Rent	121
Rooms Wanted	122
Salesmen and Agents	22
Sewing Machines	68
Situations Wanted, Male	29
Situations Wanted, Female	30
Situations Wanted, Male or Female	31
Stoves and Furnaces	67
Swaps	84
Teachers Wanted	27
Timber	81
Tools for Sale or Rent	73
Travel	38
Trade Schools	41
Trailers and Trailer Parks	111
Trucks	106
TV Radio, Sales and Service	64
Vacation Guide and Summer Resorts	118
Wanted to Borrow	142
Wanted to Buy Houses	153
Wanted to Rent, Miscellaneous	139

5 DEATHS AND FUNERALS

BENNETT—In Victoria, B.C., on July 21, 1960, Mildred Irene Edna Bennett, aged 72 years, beloved wife of William W. Bennett, 309 Linden Avenue; born in Newbridge, Ont., and a resident of Victoria for 11 years. Mrs. Bennett was a life member of the W.M.S. of Centennial United Church. Besides her husband, she leaves one son, Cmdr. Orval Walter Bennett, R.C.N., at present in England; three grandsons, David Walter, Larry Spence and Michael Brian; also one brother, W. A. Gallagher of Palmerston, Ont. Funeral service in Hayward's Chapel on Monday, July 25, at 3.30 p.m., Rev. Dr. R. M. Thompson officiating. Interment in Royal Oak Burial Park. Supervised parking adjoining chapel.

BIRK—Mr. Piara Singh Birk of 831 Queens Avenue, aged 41 years, at the Royal Jubilee Hospital on July 21, 1960. Mr. Birk was born at Punjab, India. Survived by his wife, two daughters, and two sons and one brother, Gurcharn, of Victoria. Funeral service will be held at Hayward's Chapel on Saturday, July 23, 1960, at 1 p.m. Cremation.

CAINE—In Victoria, B.C., on July 20, 1960, Mrs. Patience Caine, aged 71 years, born in Lancashire, England, and a resident of Victoria for the past 48 years, late residence, 441 Bela Street. She leaves her husband, Percy, at home; her daughter, Mrs. Ernest (Margaret) Lindley, and two grandchildren in Victoria, B.C.; also relatives in England. Funeral services will be held in the Sands Mortuary Limited, "Memorial Chapel of Chimes," on Saturday, July 23, 1960, at 3.15 p.m., Rev. R. M. Thompson officiating. Cremation.

CELIUS—Suddenly at Port Alberni, B.C., on July 20, 1960, Sverre (Sam) Celius, aged 54 years, born in Stiero Sortland, Norway, and a resident of Victoria for the past 34 years, late residence, 439 Constance Avenue. He leaves his wife, Irene, at home; his brother, Paul Celius; nephew, Asle Celius; his mother-in-law, Mrs. Mollie Gardin and family, in Victoria, B.C. Funeral and committal services will be held in the Sands Mortuary Limited, "Memorial Chapel of Chimes," on Saturday, July 23, 1960, at 4.15 p.m., Rev. C. E. Janzow officiating. Cremation.

FORD—In Victoria on July 21, 1960, John Gilbert Ford, aged 68 years of 1002 Vancouver St., born in Carberry, Man., and a resident here for 12 years, formerly of Edmonton, Alta. He leaves his wife, Lillian Beatrice; one son, Alvin at home; one brother William in Carberry, Man.; one sister Beth in Omaha, Neb. He was a veteran of World War I and a member of the Britannia Branch of the Canadian Legion. Funeral services will be held in McCall Bros.' Floral Funeral Chapel, Vancouver at Johnson, Monday, July 25 at 1.30 p.m., Rev. Dr. R. M. Thompson officiating. Interment in Hatley Memorial Gardens.

GODFREY — On July 20, 1960, in Victoria, Amy Violet Godfrey, aged 75 years, of 448 Superior Street, a resident here for three years, formerly of Revelstoke, B.C. She leaves her husband, Joseph; three sons, Howard, in Calgary, Richard of Victoria and Douglas of Nelson, B.C.; two granddaughters; two brothers and two sisters in England, also her uncle in Stamous, B.C. She was a Pythian Sister of Crystal Temple, Revelstoke, B.C., and the Ladies' Auxiliary to the C.P.R. Firemen's Association, Revelstoke. Funeral services will be held in McCall Bros.' Floral Funeral Chapel, Vancouver at Johnson, on Saturday, July 23 at 10.30 a.m., Rev. C. R. McGillivray officiating. Interment in Hatley Memorial Gardens.

HEAD—At the West Bay Private Hospital on July 20, 1960, Mr. William Head, aged 92 years, born in Kent, England, and a resident of Victoria for the past 53 years, late residence 3672 Quadra Street. He leaves two daughters, Mrs. M. C. Pearson, Vancouver, B.C., and Mrs. E. H. (Dorothy) Burgess, 3810 Mildred St., Victoria, B.C.; eight grandchildren and 10 great-grandchildren. Funeral services will be held in the Sands Mortuary Limited, "Memorial Chapel of Chimes," on Saturday, July 23, 1960, at 12.30 p.m., Rev. A. I. Avery officiating. Interment in Royal Oak Burial Park. (Flowers gratefully declined.)

JONES—In Victoria on July 21, 1960, Alice Louisa Jones, 82 years, widow of Albert Jones, resident here since 1936, late residence 613 Toronto St.; born in Ireland. She is survived by one son, Albert W. S. Jones of Victoria; two daughters, Mrs. B. L. Fenwick of Merritt, B.C., and Mrs. G. Korsvik of Valemount, B.C.; four grandchildren; one brother, Jack Smirl of Victoria; two sisters, Mrs. Maud Trimble of Kelowna, B.C., and Mrs. Katie Lang of Belfast, Ireland. Funeral services will be held in McCall Bros.' Floral Funeral Chapel, Vancouver at Johnson on Saturday, July 23, at 12 noon, Rev. Canon F. Pike officiating. Interment in Royal Oak Burial Park.

LEE—At the Royal Jubilee Hospital, on July 18, 1960, Lee Him (Lee Moy Nam), aged 82 years; born in China, and a resident of Victoria for the past 57 years, late residence, 565 Fisgard St. He leaves his son. Funeral services will be held in the Sands Mortuary Limited, "Memorial Chapel of Chimes," on Saturday, July 23, 1960, at 2 p.m., Rev. Andrew M. L. Ng officiating. Interment in the Royal Oak Burial Park.

PENBERTHY — In Victoria on July 20, 1960, Catherine Penberthy of 3150 Shelbourne Street, a resident of Victoria for the past 16 years. She is survived by her husband, Thomas Roberti, at the residence; two daughters, Miss Eva Penberthy of Victoria and Mrs. George (Ethel) Thomson in Ontario; one sister, Mrs. P. E. Winter of West Vancouver, B.C.; also three grandchildren. Funeral services will be conducted in McCall Bros.' Floral Funeral Chapel, Vancouver and Johnson, on Saturday, July 23, at 1.30 p.m., Rev. C. R. McGillivray officiating. Interment in Hatley Memorial Gardens. (Flowers gratefully declined.)

YOUNG—At Rest Haven Hospital, Sidney, B.C., on July 21, 1960, Mr. John Young, aged 69 years, a resident of Sidney, B.C., for the past nine years, late residence, Madrona Drive. He leaves two nieces in Chatham, Ont. Funeral services and interment will be held in Chatham, Ont. Arrangements by the Sands Funeral Chapel of Roses, Sidney, B.C.

5 DEATHS AND FUNERALS

TURNBULL—Mr. Adam Turnbull of 1919 Crescent Road, aged 78 years, at Kamloops, on a trip to the Calgary Stampede. Mr. Turnbull was a well-known resident of Saskatoon for many years, but resided in Victoria for the past three years. He was a member of Metropolitan United Church, a member of Henderson Lodge, No. 84, A.F. & A.M., also a member of the Victoria Lawn Bowling Club. Survived by his wife, Jean; one daughter, Mrs. J. R. Surtees of Victoria. Funeral service will be held at Hayward's Chapel on Monday, July 25, 1960, at 1.30 p.m., with Rev. C. R. McGillivray officiating. Interment at Royal Oak Burial Park. Supervised parking adjoining the chapel.

8 CARD OF THANKS

We wish sincerely to thank our friends and neighbors for their kind expressions of sympathy and for the beautiful floral offerings in our sad bereavement in losing our dear wife and mother.—Mr. Tom Hibbert and family, 363 Obed.

9 IN MEMORIAM

DUDLEY—In loving memory of my dear husband, John William Dudley, who passed away July 23, 1958.

Memories drift to scenes long past,
Time rolls on but memories last.
Sunshine passes, shadows fall.
Love's remembrance outlasts all.
—Ever remembered and sadly missed by his wife, Jessie.

PAINTER—In loving memory of Melville Painter, who passed away July 23, 1942 (age 20).

Calm and peaceful he is sleeping,
Sweetest rest his toil follows; pain;
We who loved him sadly miss him,
But trust in God to meet again.
—Ever remembered by his Dad, brothers and sisters.

10 FUNERAL DIRECTORS

Three Funeral Chapels dedicated to Thoughtful and Understanding Service.

SANDS
MORTUARY LIMITED
"Memorial Chapel of Chimes"
Quadra Street at North Park Street
Victoria, B.C. EV 3-7511

SANDS
FUNERAL CHAPEL OF ROSES
Fourth Street at Sidney Avenue
Sidney, B.C. GR 5-2932

SANDS
FUNERAL CHAPEL OF HEATHER
Colwood Corners, Colwood, B.C.
GR 9-3521

Thomson & Irving
FUNERAL CHAPEL
Est. 1911 Formerly of Winnipeg
Dignified, Courteous Service at Moderate Cost
PRE NEED AT NEED
SHIPMENTS
1625 Quadra Street Phone EV 4-2812

HAYWARD'S
B.C. FUNERAL CO. LTD.
ESTABLISHED 1867
The Hayward Family
Bruce M. Leyden, formerly of Calgary, and Raymond Kalfus.
734 BROUGHTON ST. EV 5-3505

McCALL BROS.
"The Floral Funeral Chapel."
Their understanding service is complete in every detail.
1400 VANCOUVER STREET
EV 5-4465 - 66.

CHAPLIN'S FUNERAL CHAPEL
Kindness, Courtesy, Service
980 Quadra Street EV 4-3512

11 MONUMENTAL

MORTIMER'S
MONUMENTAL WORKS
ESTABLISHED 1877
"The Finest in Craftsmanship"
633 David Street EV 3-6421

STEWART MONUMENTAL WORKS Ltd. Monuments since 1896. 1408 May Street. EV 4-3452.

VICTORIA MONUMENT, LIMITED
"Memorials of Distinction"
740 Finlayson at Douglas. EV 2-5834

12 FLORISTS

The POSY SHOP
In The Yarrow Bldg.
623 FORT STREET EV 5-2475

BROWN'S
FLOWERS FOR EVERY OCCASION
EV 4-6612 EV 4-3521 NIGHTS

The Flower Basket
EV 2-6744
Fairfield Plaza 1548 Fairfield

BALLANTYNE'S
EV 4-0555
One No.—3 Phones. Charge by Phone

13 CEMETERIES AND BURIAL PARKS

Royal Oak Burial Park
MUNICIPALLY OWNED
Plots from $85.00 to $115.00
Perpetual Care Included
For further information
Phone GR 9-3213

14 ANNOUNCEMENTS

THE PEOPLE'S GOSPEL HOUR
First anniversary meeting of local inter-denominational sponsor group will be held on MONDAY, JULY 25, at 8 P.M. at PARKDALE FREE CHURCH, 3281 Harriet Road.
SPECIAL SPEAKER
Refreshments Everybody welcome.

ROLANDA DANCERS CLUB, 902 Government St., now open for enrollment, official opening to be held in September, pre grand opening rate of half-price for all dancing courses now. For additional information contact Mr. R. J. Taylor, managing director. Phone EV 6-1684.

DR. J. W. COOPER
As from August 1 will be moving from his present office, 1207 Douglas Street, to
1053 FORT STREET

15 COMING EVENTS

VICTORIA RIDING ACADEMY Club presents first annual barn dance, "Boots and Saddle," July 23, 9.00 to midnight. Music by the Rodeo Rascals. Saanichton Agricultural Hall, $3 per couple. Refreshments and bar facilities available.

15 COMING EVENTS

BINGO
EAGLES' HALL
751 View St.
EVERY SAT. NIGHT
GOOD PRIZES
2 Progressive Jackpots
20 GAMES, FIRST CARD $1
EXTRAS 50c
Proceeds in aid of Sports Activities under the Youth Guidance Comm.

BINGO
ARMY, NAVY & AIR FORCE VETERANS' AUDITORIUM
1001 WHARF STREET
SAT., JULY 23, 8 P.M.
20 GAMES $1.00
2 JACKPOTS
LARGE CASH PRIZES
Extra Games 4 for 25c
All Proceeds to Veterans' Charities

BINGO
For Benefit of
Aged Pensioners No. 1
Saturday, July 23, 7.45 p.m.
20 GAMES $1
K. OF P. HALL
Cormorant Street
TWO JACKPOTS

MODERN DANCING
EVERY SATURDAY, 9-12
CCF HALL, 3368 DOUGLAS ST.
GENTLEMEN $1, LADIES 50c
TROUBADOURS' ORCHESTRA

NOW! WEDNESDAY AND SUNDAY COACH LINES MYSTERY TRIPS. Big, friendly Scenicoaches take you to different beauty spots each trip. Leave from Coach Lines Depot, 814 Wharf St., 1.30 p.m., return at 5. Adults $1.65, children 85c. Phone EV 5-4411.

WHIST. LIBERAL WOMEN'S Forum, 1322A Government St. Saturday, July 23rd, 7.45 p.m. Jackpot.

DANCING
LUXTON HALL
EVERY SATURDAY, 9.30 P.M.

16 PLACES TO VISIT

IT'S COOL INSIDE, BUT A WARM welcome awaits you at Craigflower Manor House. See 100 years of authentic Victoria history; 10 a.m. to 4 p.m., 6 p.m. to 9 p.m. daily including Sunday; located over the Craigflower bridge next to Manor Motel.

4-MILE HOUSE OF INTEREST—199 Island Highway at View Royal. Built 1858. Outstanding collection of china shoes. Afternoon tea daily including Sunday. 60c. GR 9-4657.

20 LOST and FOUND

LOST — SUNDAY, ELK LAKE, lady's Benrus watch, sentimental value, reward. EV 3-6390 or EV 2-7540.

LOST, JULY 11, DIAMOND AND ruby drop necklace. Reward. Ph. EV 4-6775.

LOST — GOLD LINK BRACELET with lock. Oak Bay to town. Ph. EV 5-2295.

LOST — LADY'S GREY FRAMED bifocals, in town on Monday. Reward. EV 5-3331.

LOST, CREAM - COLORED CAT. Robertson St. C.P.L., EV 4-9692.

LOST YOUR PET? HOMES wanted, found. S.P.C.A., EV 3-6514.

21 MALE HELP WANTED

WANTED
First-class chef for modern dining room, also assistant chef. Preferably able to live in. Apply immediately to Victoria Press, Box 1100.

WE ARE A YOUNG VICTORIA company currently organizing for operation in Western Canada. If you are sales minded, mature, have initiative and, above all, the desire and ability to take hold, here is an excellent opportunity for your future. For interview kindly phone EV 2-1755, or call Monday, National Employment Office, Order No. M 1738.

ASSISTANT TV ENGINEER REQUIRED for progressive western TV station. Previous maintenance experience in studio and transmitting equipment essential. Excellent working conditions. High salary range. Medical and other benefits. Apply Victoria Press, Box 1095.

WANTED, JANITOR, STOKER EXperience. Abstainer. Free room, $25 month. Victoria Press, Box 1109.

22 SALESMEN, AGENTS

EARN MONEY, SPARE OR FULL time. Beautiful Christmas cards and gifts. It's fun, friends buy on sight. Write for free color catalogue and samples on approval. Big profits. No experience needed. Special money-making plan for churches, schools, clubs. Homer-Warren Co., Dept. 28, 411 Clendenan Ave., Toronto.

GREATER OPPORTUNITIES FOR 4 good salesmen. Our new house sales are up 42% over 1959 due to Vickery Home Sales, Mont Claire Park development and our large quota of NHA mortgages. Medical plan, special arrangements for new salesmen. Byron Price, EV 5-2458 for appointment, 1314 Quadra St.

WONDERFUL OPPORTUNITY FOR experienced real estate salesmen. Top commission, MSA benefits. Complete co-operation. For confidential interview call M. Braithwaite, phone EV 4-9305, Financial Survey Ltd.

WANTED SALESMEN AND DISTRIBUTORS for fast selling aerosol product. Quickie Products of Canada, 156 Colborne St. East, Oakville, Ont.

PREPARE YOURSELF FOR steady winter work. A Watkins products locality available. Appointment. EV 5-5558 or EV 4-2223.

25 MALE or FEMALE HELP WANTED

BOYS AND GIRLS, AGE 9 TO 13. Earn big money. Win free prizes. By selling Liberty Magazines in your neighborhood. Write Tommy Todd, Vancouver Magazine Service, 1490 Frances St., Vancouver 6, B.C.

TO PLACE AN INEXPENSIVE QUICK-ACTION AD, JUST CALL EV 3-4111 OR EV 2-3131 AND ASK FOR THE CLASSIFIED DEPARTMENT.

25 MALE or FEMALE HELP WANTED

FOREST LABORATORY TECHNICIAN
Required for
B.C. Forest Service
VICTORIA
Salary $292-$346 per month. Duties include performing soil and plant analyses using conventional chemical procedures and special instruments, such as potentiometers, photo-electric colorimeters and flame photometers. Applicants must be Canadian citizens or British subjects with at least high school graduation and a minimum of five years' experience in work similar to that described above. For application forms apply IMMEDIATELY to The Chairman, B.C. Civil Service Commission, 544 Michigan St., VICTORIA; completed forms to be returned NOT LATER THAN August 3, 1960.
COMPETITION No. 60:370.

26 FEMALE HELP WANTED

STENOGRAPHER 1
FOR THE
CITY OF VICTORIA
Salary Range: $204.00 - $248.00 per month.
To perform stenographic and clerical duties in the Family Court. Should have a pleasing personality, ability to deal with confidential matters, and should have a minimum of one year's business experience.
Applications in writing, stating age, experience, qualifications and telephone number, or on forms provided in the Personnel Office, will be received by the Personnel Officer, City Hall, not later than noon, Wednesday, July 27, 1960.

EXPERIENCED STENOGRAPHER required by national investment firm, effective Aug. 1. This is a permanent position with all usual benefits and salary commensurate with experience and ability. Please send full details in applying including age, marital status, experience and salary expected to Victoria Press, Box 1093.

SECRETARY FOR PRINCIPAL, Campbell River High School: full time, 12-month year, MSA, superannuation. Apply before August 5, to W. D. Reid, District Superintendent of Schools, Box 40, Campbell River, who will arrange an interview.

RELIABLE KIND LADY TO TAKE charge of home, 3 children, 4, 8 and 10 years old. No heavy work. Own room, new home, modern appliances. Weekends off and 3 nights off a week. GR 9-1410 after 6 p.m.

STEADY EMPLOYMENT FOR middle-aged lady to take complete charge of new home with modern conveniences. Father and one boy, age eight. Reply Victoria Press, Box 1096.

WANTED — SMART OFFICE ASsistant cashier with typing. Permanent position, no students. Apply in writing, giving experience, wages expected and references to Victoria Press, Box 1094.

IMMEDIATE REPLACEMENT, 4 women 3 hours daily. Serving Avon customers near home. Excellent income opportunity. Must act at once. EV 4-7345.

ACCOUNTING MACHINE OPERator for fuel office, 5½-day week. M.S.A. Steady employment. Apply National Employment Office, Order No. P-1594.

CHRISTIAN WOMAN, CAPABLE housekeeper, to look after 2 children in modern home; live in. Ph. EV 2-7963.

ROOM, BOARD, SMALL WAGES. Woman over 50. Baby sit 3 children. Starting Sept. 1st. Reply Victoria Press, Box 1087.

RELIABLE PERSON TO TAKE charge of small house, children 15 and 13, 3 wks. in Aug. EV 2-8637 evenings.

REFINED LADY TO HELP WITH light home duties. Meals and small remuneration. Oak Bay Junction. Victoria Press, Box 1081.

REFINED WOMAN FOR COMpanion to elderly lady in Christian home. Live in. Victoria Press, Box 666.

HOUSEKEEPER FOR WORKING mother, references required. Phone EV 5-3098 after 6 p.m.

EXPERIENCED WAITRESS AND short order cook. Skyway Cafe, 904 Government.

WANTED, PRACTICAL NURSE OR undergraduate. Full or part time. St. Mary's Priory, Langford.

KIND, HAPPY HOME WANTS mother's help. Live in. GR 7-2965.

27 TEACHERS WANTED

SCHOOL DISTRICT NO. 66
LAKE COWICHAN
Vacancies for the fall term:
Lake Cowichan Jr.-Sr. High School
Four teachers for the most subjects.
Grades VII to X, one capable of teaching half-time music.
Salary Scale—

SE	$4,100 to $6,450
SB	$4,600 to $7,240
SA	$5,000 to $7,750
EC	$2,800 to $3,400
EB	$3,400 to $5,400
EA	$3,700 to $5,700

Medical Plan "A" in effect.
Apply, giving age, experience, credits, copies of inspectors' reports, marital status, telephone number, to Col. J. H. Boyd, Secretary-Treasurer, Lake Cowichan School Board, District No. 66, Lake Cowichan, B.C.

SCHOOL DISTRICT NO. 66
LAKE COWICHAN
Vacancies for fall term:
Lake Cowichan Elementary School:
Vice-principal, to teach Grade 6.
Teacher for Grade 6.
This is a 16-Division School.
Salary Scale:
EB $3,400 to $5,400
SB $4,600 to $7,240
Administration and supervision allowances for vice-principal.
Medical Plan "A" in effect.
Apply, giving age, experience, credits, copies of inspectors' reports, marital status, telephone number, to Col. J. H. Boyd, Secretary-Treasurer, Lake Cowichan School Board, District No. 66, Lake Cowichan, B.C.

SCHOOL DISTRICT NO. 18
(GOLDEN)
Teachers required for September:
GOLDEN JR.-SR. HIGH
(New 6-room school.)
French, Chemistry and General Subjects; state preference. Three teachers required.
GOLDEN ELEMENTARY
(10-room school.)
Vice-principal, Grade 6.
Applicants to state classification and experience, enclosing copy of last inspector's report to:
W. G. Hart,
Secretary-Treasurer,
School District No. 18,
P.O. Box 190,
Golden, B.C.

SCHOOL DISTRICT No. 34
ABBOTSFORD, B.C.
Applications are invited for the following teaching position in the Abbotsford Senior High School:
Social Studies and English, Gr. 10.
Salary SB Min. $4,600, Max. $7,100.
Please enclose copy of last inspection report with your application to:
E. H. Carson,
Secretary-Treasurer,
Box 1060,
Abbotsford, B.C.

TEACHER FOR 1-ROOM SCHOOL on Queen Charlotte Islands. Approximately 10 pupils. Good living accommodations. Phone EV 2-6892 eves. until Sunday.

29 SITUATIONS WANTED MALE

WANTED JOBS FOR NEEDY MEN
Harbor Light Corps
(THE SALVATION ARMY)
EV 4-3396

PAINTING AND ODD JOBS
You name the price, exterior and interior, by experienced painter. Also minor repairs, etc. Very reasonable. Work guaranteed. Reference supplied. EV 4-8296.

DUTCH GARDENERS WANT GARden work, landscaping, lawns, rockgardens, rock walls. Free estimates. John Faas. GR 5-2457.

MARRIED MAN WITH FAMILY requires employment. Experienced truck driver, mechanic, and service manager. GR 9-4188 after 6 p.m.

DIGGING, CLEANING GARDENS, edging, rotovating, guaranteed job. GR 7-1081.

MOWING
Long grass cutting on vacant lots. Power mower. 3 feet. EV 2-4644.

2 VERY GOOD CARPENTERS want work. Reasonable. GR 9-3098, EV 5-2274.

CLEANUP WORK, PAINTING, rubbish hauled, rotovating. Free estimates. GR 8-2955.

PAINTER-TRADESMAN
At prices you can afford. Phone EV 4-8832, EV 3-5906 anytime.

SMALL PENSIONER WANTS part-fur, size, small wage in return for caretaking. Mr. Clegg, EV 4-4349

COLLEGE STUDENT WISHES ODD jobs or part-time work to augment summer employment. EV 4-2959.

RELIABLE HIGH SCHOOL STUdent desires work of any kind, has hotel experience. GR 9-1500.

ALL PAINTING AND CEMENT jobs, reasonable rates, free estimates. EV 2-0470.

NEED WORK, BASEMENTS, yards cleaned; rubbish, junk hauled. EV 3-2808.

WANTED, GARDEN WORK OR clean-up job around Victoria. Chan Gym. 527 Cormorant St.

EXPERIENCED PAINTER REquires work. Reasonable rates. Ph. EV 4-6605, EV 3-9794.

LAWNS CUT, BASEMENT, YARD, vacant house cleaned. GR 4-1485.

YOUNG MAN NEEDS ANY KIND of work badly. EV 3-5689.

INTERIOR, EXTERIOR PAINTING —guaranteed; reasonable. EV 6-3646.

REASONABLE GARDENING, ETC. EV 4-3586.

ELECTRICIAN, LICENSED, WIRing, rewiring. Rogers. EV 5-0661.

CARPENTER, FRAME, FINISH or repairs. EV 5-5887, after 4.

ANY ODD JOBS, GARDENING, etc. Name your price. GR 9-6689.

GARDEN WORK, $1.25 PER HOUR. EV 2-6320.

PAINTING — YOU SUPPLY PAINT, Archie does the job. EV 5-0306.

30 SITUATIONS WANTED FEMALE

ALL TYPES OF FLOORS EXPERTly cleaned, waxed and polished by machine. Homes our specialty. Gregg's, Established 1920. EV 4-5023.

COMPETENT STENOGRAPHER, 12 years diverse secretarial experience at home and abroad, shortly available. Victoria Press, Box 1114.

LADY REQUIRES JOB HOUSEwork or anything considered. Victoria Press, Box 662.

WILL BABY-SIT WHILE PARENTS holiday or for working parents. Reasonable and reliable. EV 2-9076.

WILL GIVE LOVING CARE TO your babies while you work. Reference. EV 3-9660, 9 a.m.-4 p.m.

YOUNG LADY EXPERIENCED AS drug saleslerk, file clerk, elevator operator, requires position. EV 4-6302.

WOMAN WANTS HOUSEKEEPING work. Has boy 5 years old. Victoria Press, Box 1105.

BABY-SITTER, DAY OR NIGHT. 30c an hour. EV 4-0812.

RELIABLE BABY-SITTER, ADULT. Phone EV 3-0159.

WOMAN WITH ONE BOY WANTS housekeeping job. EV 2-0345.

LADY WILL BABY-SIT, YOUR home; light duties. EV 2-5504 eves.

CARE FOR CHILDREN, MY HOME. EV 5-7267, EV 6-5047.

EXPERIENCED BABY SITTER. EV 3-4489.

LIGHT NURSING, COOKING, child care, sitting, etc. EV 4-6754.

36 BUSINESS SERVICES

APPLIANCE REPAIRS

VICTORIA ELEC APPLIANCE servicing. Repairs to all elec appliances and furnaces. Lowest rates. EV 4-4232, day or night.

ASPHALT PAVING

E & E
CONSTRUCTION AND
PAVING
LIMITED
DRIVEWAYS
SIDEWALKS
FREE ESTIMATES
541 Herald
EV 6-2611

O.K. PAVING
FREE ESTIMATES—EASY TERMS
760 Topaz EV 5-1812

Jet Blacktop Paving
1-year guarantee. Free estimates. Clean work. Reasonable. GR 9-4824

DRIVEWAYS AND COMMERCIAL work. Ideal Paving Co. Ltd. Ph. EV 2-7612.

BRICKLAYERS

ALL TYPES OF MASONRY WORK. H. A. (Sandy) Ormiston. EV 4-6771.

BULLDOZERS

BULLDOZING AND CLEARING, road grading and backfilling. The right machine for every job. JOHN D. KISSINGER JR. EV 3-8425 Days EV 2-3947 Nights

J. HENSON — BULLDOZING, leading, grading. GR 9-4234 or EV 5-0609.

BOB SOUTHWELL BULLDOZING. Free Estimates. EV 5-1132 anytime.

CARPENTERS

PETER YAKIMOVICH
BUILDER, CONTRACTOR AND CABINET WORK
REPAIRS OF ALL KINDS!
Steps, Gutters,
Kitchen Remodelling, Etc.
Phone GR

60 FUEL

SUMMER PRICES NOW
100% FIR SAWDUST
By Blower
3 UNITS $17.25
HAND-PICKED FIR MILLWOOD
2½ CORDS $14.00
Delivered from Sooke to Greater Victoria area.
EMPIRE FUEL LTD.
739 Pandora Ave. EV 2-2424

Honeymoon Bay Fuel
100% Fir Blocks and Slabs, 12" Excellent Quality
2½ Cords $12.00
EV 4-8725

BONE DRY CEDAR BLOCKS, cds $4. 3 cds $6. Kudra. EV 3-8885.

61 BUILDING SUPPLIES

CUBBON Lumber
BUILDING SUPPLIES
(Formerly Drysdales)
1720 COOK STREET EV 4-4411

DO-IT-YOURSELF FENCES

	Per ft.
Log Cabin Rail, 3 ft. high	25c
Log Cabin Rail, 4 ft. high	32c
Economy Picket, 3'6" high	37c
Quality Picket, 3'8" high	42c
Basket Weave, 3 ft. high	33c
Basket Weave, 4 ft. high	42c
Rancher Board, 4 ft. high	58c
Board to Board, 4 ft. high	73c
Tight Board, 3.8" high	58c
Fence Stain, per gallon	$2.75

ROUGH CEDAR FENCE POSTS

	5 ft.	6 ft.	7 ft.	8 ft.	9 ft.
4x4	$ .70	$ .83	$ .97	$1.11	$1.25
5x5	1.09	1.30	1.52	1.74	1.95
6x6	1.56	1.87	2.18	2.50	2.81

Post hole diggers, per day 50c
Stain your fence in red or green for only $2.75 per gallon.

QUICK SERVICE reglazing your greenhouse glass, sash windows, etc.

Bring us your lumber list for a price on ALL your building needs. Orders delivered promptly to your job site. Mill-to-you prices.

	1,000-ft. lots
2x4 No. 4 fir, S4S	$28.00
2x4 No. 3 fir, S4S	65.00
2x4 Mill run fir, S4S	75.00
2x6, 2x8, 2x10 Mill run fir, up to 16-ft. lengths	75.00
2x8 No. 3 fir joists	52.00
1x8 No. 4 fir shiplap	35.00
1x8 No. 3 fir shiplap	60.00
1x8 Mill run cedar shiplap	65.00
1x8 Mill run fir shiplap	70.00
2x4 pre cut studs	68.00

SPECIAL
4,000 ft. 1x8 quality and better Cedar Ranch Panel shorts $6.00 per 100 feet.

Lots of Free Parking
Deliveries Anywhere
OPEN SIX DAYS A WEEK

SHOP WHERE YOUR $ $ $ GO FARTHER
Complete Builders' Supply
Hardware Paints Plywood

MAHOGANY
¼" 3x6 $1.44 ¼" 32x96 $1.99
3/16" 4x8 $3.95 ¼" 4x8 $4.29
¼" 4x8 ribbon grain $5.45
¾" 4x8 sheet $11.95
¼" 4x8 Sen $7.50

SPECIALTY PLYWOODS
¼" 4x8 cherry wood $10.25
4x8 No. 2 Weldtex $4.16
Frontier ply $4.45
Mark 7 4x8 ..... $4.16
Lodge pole pine $4.45
¼" 4x8 Colonial board $2.80

JUNIOR PANELS
¼" 48x96 $4.40 ¾" 39x79 $5.45
¼" 48x84 $2.48 ¾" 32x72 $3.10

PLYWOOD CUTTINGS
¾" 24x48 $1.19 ¾" 12x96 Shelving $1.75
¼" 24x48 ..... $ .50
½" 24x48 ..... $ .67
¼" 40x48 R $1.39 ¾" 24x48 $ .60
¾" 24x38 $ .40 ¾" 24x30 $ .65
¾" 12x120 R $ .70

Special Lumber prices on house lots.
Open Saturday 9 a.m. to 1 p.m.
Lots of Parking Space.

ROCK BAY LUMBER CO. LTD.
EV 3-3821 327 Catherine St.

R. A. GREEN LUMBER CO. LTD.
BUILDING SUPPLIES
2891 DOUGLAS ST. EV 3-9774-5

INSULATION
WESTROC WOOL.
FIBERGLAS.
ALUMINUM FOIL.
SIMPLE AND EASY TO USE AND INSTALL.

FACTORY SERVICE
CABINETS, COUNTERS, SHELVING, DETAIL FURNITURE. BRING YOUR BOAT PLANS. WE WILL PRE-CUT THE MATERIALS YOU NEED.

BUILDERS
BRING IN YOUR PLANS. ACCURATE ESTIMATES ON YOUR REQUIREMENTS. BUDGET TERMS.

PLENTY OF PARKING SPACE

WHY PAY MORE?

MAHOGANY PLYWOODS GOOD GRADES
36"x72"—⅛ Rotary $1.35
32"x96"—⅛ Rotary $1.85
4'x8'—¼ Rotary $4.95
4'x8'—¼ Ribbon $5.10
4'x8'—¾ Rotary $14.95
VEE GROOVE, 4'x8'—
3/16" ..... $4.95 ¼" $5.25

MAHOGANY DOORS STAIN GRADE
2'x6' 6"—1⅜" $5.20
2' 2"x6' 6"—1⅜" $5.71
2' 4"x6' 6"—1⅜" $5.71
2' 6"x6' 6"—1⅜" $5.95
2' 8"x6' 6"—1⅜" $6.00

LANGFORD BUILDING SUPPLY
Open 8 - 6 Daily Except Sunday.
GR 8-1724

OUTDOOR LIVING
Plan it now for that patio—walk—barbecue or Planter. We have
Stepping Stones from 65c
Bricks from 5c
Ready-Mix Mortar from 25c
Quick-Mix Concrete from $1.05
Pittsburgh Outside White Paint, $4.49 gal. Special.
Stilts — Goldblatt Tools — Muller Plaster Mixers.
We can deliver any quantity of Sand, Gravel, Cement and Lumber. Come in and browse. Open Saturday till 1 p.m. No parking problem.

ISLAND BUILDING SUPPLY COMPANY
875 Gorge Rd. East EV 2-8176
Opp. B.C. Electric Bus Depot

BUTLER BROS.
Keating X Rd.
READY - MIXED CONCRETE
DELIVERED 6 DAYS A WEEK.
GR 4-1121

61 BUILDING SUPPLIES

Western RED CEDAR Bevel SIDING

"Keystone" clear kiln-dried siding is the finest available — a quality material for all applications where perfection is required.

THE LUMBER
Western red cedar lumber is noted for its exceptional durability, light weight and beautiful color, ranging from almost pure white of the narrow sapwood to reddish brown heartwood. It is very easily worked, is free from pitch, takes and holds stains, paints and enamels excellently, and is superior for glueing. Because of these qualities, Western red cedar is especially adaptable for use as bevel siding for quality homes.

DURABILITY
Western red cedar is one of the most durable species known. Its heartwood is highly resistant to decay, and can be counted on for long and worthy service where conditions favoring decay prevail.

WEATHERING CHARACTERISTICS
Left exposed without paint or other protective finishes, Western red cedar weathers to an intriguing grey color having little or no sheen. It is one of the most stable species of lumber, having very little tendency to cup and pull loose from fastenings when exposed to the weather.

INSULATING QUALITIES
Western red cedar has the highest insulating value of all commonly-used soft woods — another point in its favor as siding, and of particular importance when used as roof decking.

5 GRADES TO CHOSE FROM
Complete Stocks of All Widths and Grades. When You Buy Specify "Keystone" Western Red Cedar Bevel Siding.

BRITISH COLUMBIA FOREST PRODUCTS LTD.
Fir, Hemlock and Cedar Lumber
Products
Plywood
Cedar Shakes
PRES-TO-LOGS
VICTORIA SAWMILL DIVISION
Phone EV 5-3331
371 GORGE ROAD E.

BUTLER BROTHERS
Keating X Rd.
4x8x⅜ S.D. GRADE PLYWOOD. GOOD FOR GARAGE DOORS $7.25. PLYWOOD CUTTINGS. 10c AND UP
2x4 ..... $25 PER M AND UP
S/L ..... $29 PER M AND UP
PINE, SPRUCE, CEDAR PANELLING AND SHELVING. MOULDINGS.
DOOR JAMB ..... $4.45 SET
DOORS FROM ..... $5.95 UP
(FIR OR MAHOGANY)
GR 4-1121

61 BUILDING SUPPLIES

"M - W"

MOORE - WHITTINGTON is the home of Building Ideas. At M-W you will find all the materials, helpful advice and friendly staff to assist you with your project.

SUN SHELTER
Why not put a cover over your patio? Use INDCOLITE colored fibre glass sheets. Easy to use, lightweight, and are low in cost.
33x96, per sheet, $14.30
26x96, per sheet, $11.38

AWNING
48x33, each $16.00

RENT FREE
If you are finishing a room upstairs or down—Buy your ceiling tile and staples from us and have the use of staple gun FREE. Deposit required. Also we have a lino tile cutter and roller and a plastic tile cutter. RENT FREE. Ask about this service.

IDEAS IDEAS IDEAS
Get away from it all this summer by building a summer cottage. We have the plans, materials and the know-how. How about a Garden Storage Cupboard? We have the plywood, peg board hooks and plans. Carports, Breezeways, Garages, Fences of all styles. Drop into Moore-Whittington and let one of our salesmen develop your IDEAS into a reality.

Call in and Ask for Our Free Cottage Plans

BARGAINS
Stucco wire. Per roll $9.95
2x4 T&G Shiplap Boards, economy grade, in sling load lots. Per M $24.50
Cape Cod Chairs. Six (6) only, bolted construction, 2 chairs for only $8.98

MONDAY TO FRIDAY, 8 A.M. TO 5 P.M.
SATURDAY 8 A.M. TO 12 NOON
LOTS OF FREE PARKING

The Moore-Whittington LUMBER CO. LTD.
Off Bay Just West of Government Street
2614 Bridge St.
EV 3-7106

SHAWNIGAN LUMBER YARDS LTD.
2000 Government St.
"Quality at the Right Price"
You Can Rent Any Of The Following Equipment:
Floor Sanders and Edgers
Lino Rollers
Floor Tile Cutters
Large and small Floor Polishers
Vibrator Sanders
Utility Disc Sanders
Caulking Guns
Bostitch Tacker and Hammer Guns
Post Hole Diggers
Phone or call in for overnight, daily or weekend rates.

4-POUND VENEER TIN TOPS
Available for immediate pickup ..... Per Basket 4½c
Suitable for cherries, tomatoes, peaches, etc.

BERRY HALLOCKS
Per carton of 1,000 ..... $15.00
Less than carton lots 2c

SHAWNIGAN KAYAK KITS
Still lots of summer left. If you are planning a camping or vacation at the beach a few hours of interesting work will assemble one of these Kayaks. It will mean added fun for the young fry.
Per kit $14.43

LUMBER SPECIAL
1x8 and 1x8, 6' and 8' lengths standard and better fir tongue and groove.
Per 100 Board Feet $4.00
Handy for many odd jobs around the home. Compost boxes, fences, lining jobs of all kinds.

OPEN SATURDAY MORNING

SHAWNIGAN LUMBER
"At the Bapco Paint Sign"
2000 Government EV 2-7261

SAND AND GRAVEL, ROAD gravel and clay fill. O.K. Trucking Co. 780 Topaz. EV 5-1512.

NAVYJACK CEMENT GRAVEL. $3 yd. delivered; road, $2. EV 5-2531.

61 BUILDING SUPPLIES

STEWART & HUDSON
Everything for the Builder

SPEND IT AT HOME
Yes, spend part of your vacation at home — you will find it fun and exciting to make house improvements this year — add a room—enclose a porch—build a fence—carport — or patio. It's amazing and rewarding what a week's work around home can accomplish — Remember, too, Stewart & Hudson have all the necessary materials and a budget plan which gives you months to pay on easy terms.

LOOK! BUILDERS BARGAINS
2x4 Dressed 8' Precision Cut Hem. Studs, per 1,000 ft., only $19.00
4x4 Select Gutter, extra-long lengths, modern pattern, ft. 29c
2x8 Tongue and Groove Cedar Decking for roofs in homes and carports. Good lengths. Per 1,000 ft. $90.00

REDDI CUT FENCES
Complete with nails . . . ready to build!
Log Cabin, 3 ft. high, ft. 25c
Basket Weave, 3 ft. high 33c
Picket Fence, 3 ft. 6 in. high 37c

DUROID SHINGLES
Hex Pattern, 10 sqs. or more $9.95
Sq. Tabs, 10 sqs. or more $10.95
No. 2 Hardboard Green Painted, 4'x8'x¼ sheets, each $1.70
Mark 7, Extra-Good Panels, No. 2 grade, each $4.45
Pioneer Pine Plywood, 4x8 sheets, No. 2 ..... $4.80

STORE BARGAINS
Glazed Hearth or Bathroom Tile, very high quality, 4¼x4¼, pink, yellow and green. Now half price at per sq. ft. 49c
Thriftex Wall Covering, for kitchens and bathrooms. Congoleum-type with tile pattern and cap edge. Yellow, grey, blue. 54 inches wide. Per lineal ft. 39c
Galvanized Metal Window Screens, expand any size to 8"x38". Each $1.59

HOT WEATHER INSULATION
Aluminum Foil resists heat, reflects sun's rays, use it in walls, ceilings, attics, etc.
100 sq. ft. roll
1-9 rolls $1.49
10-24 rolls $1.33
25 plus $1.10

LOW COST FOLDING DOOR
The easterner all metal folding door is ideal for bedrooms, closets, summer camps, etc. Nicely finished in vinyl plastic.
Up to 32" openings $12.95
Up to 38" openings $15.95
Aluminum Combination Doors, strongly made. Only $49.50
With attractive grill, $55.50
Closet Sliding Door Hardware — complete with double track hangers, etc.
4 ft., each $3.95
5 ft., each $4.50
6 ft., each $4.95
8 ft., each $6.35

QUALITY DOMINION LOCKS
High Quality Key in Knob Locksets in Tulip Pattern. Your choice of bronze or brass.
Dummy Knobs, each $1.25
Closet Sets, each $2.45
Passage Sets, each $2.75
Bath or Terrace Sets, each $3.69
Key in Knob Sets $5.95
Remember you get FREE rental on lock boring jig for 3 days with each purchase.

TOOL RENTAL CENTRE
There's a large selection and it's handy to rent a tool for a few hours or a few days.

	Per day
Metal Car Top Carriers	50c
Bostitch Tacker	35c
Bostitch Hammer	35c
Stepladders	75c
Extension Ladders	$1.50
Plastic Tile Cutter	35c
Post Hole Auger	50c
Caulking Gun	25c
Flooring Nailer	$1.50
½" Electric Drill	$2.00
Paint Spray Machine	$5.00
Vibrator Sander	$2.00
7" Electric Saw	$3.50
Mark Power Gun nails lumber on to concrete	$3.50

A Complete Service In All Building Materials
Open All Day Saturday
STEWART & HUDSON LTD.
405 Gorge Road
EV 2-2171 EV 2-2612

FREE
Clay Fill, Delivery Charges Only
Best road, driveway, gravel,
5 yds. $9.00
7 yds. $12.00
Good fill gravel, 7 yds. $10.50
We have drain rock, washed sand, pea, crushed rock. Immed. del.
NATIONAL TRANSPORT LTD.
EV 5-8923 EV 3-7823

Television for Saturday

Programs subject to last-minute changes by stations concerned.

Time	CBUT Channel 2	KOMO-TV Channel 4	KING-TV Channel 5	CHEK-TV Channel 6	KIRO-TV Channel 7	KTNT-TV Channel 11	KVOS-TV Channel 12	KTVW Channel 13	Time
8:00			Telaventure Tales			Marine Wthr. 8:45			8:00
8:30			Circus Boy			Captain Kangaroo			8:30
9:00			Ruff and Reddy		Captain Kangaroo	Captain Kangaroo	Captain Kangaroo		9:00
9:30		Faith, Farm, News	Fury		Captain Kangaroo	Captain Kangaroo	Captain Kangaroo		9:30
10:00		Adventure Today	Howdy Doody		Heckle & Jeckle	Heckle & Jeckle	Heckle and Jeckle		10:00
10:30		Adventure Today	Cartoon Festival	Cartoons	Christie: Leadoff	Sports: Leadoff	Cartoon: Leadoff		10:30
11:00	Baseball:	Three Stooges	Cartoons: On Deck	Western Playhouse	Baseball:	Baseball:	Baseball:		11:00
11:30	N.Y. vs. Chicago	Three Stooges	Cleveland vs.	Western Playhouse	Chicago vs. N.Y.	Chicago vs. N.Y.	Chicago vs. N.Y.		11:30
12:00	N.Y. vs. Chicago	Three Stooges	Boston	Comedy Time	Chicago vs. N.Y.	Chicago vs. N.Y.	Chicago vs. N.Y.		12:00
12:30	N.Y. vs. Chicago	Air Force, Sports	Cleveland vs.	Sat. Showcase	Chicago vs. N.Y.	Chicago vs. N.Y.	Chicago vs. N.Y.		12:30
1:00	N.Y. vs. Chicago	Pittsburgh vs.	Boston	Sat. Showcase	Chicago vs. N.Y.	Chicago vs. N.Y.	Chicago vs. N.Y.		1:00
1:30	N.Y. vs. Chicago	San Francisco	Stage 5	Sat. Showcase	Chicago vs. N.Y.	Chicago vs. N.Y.	Chicago vs. N.Y.		1:30
2:00	N.Y. vs. Chicago	Pittsburgh vs.	Watch Mr. Wizard	Three Stooges	PGA Tournament	PGA Tournament	PGA Tournament		2:00
2:30	N.Y. vs. Chicago	San Francisc	This The Life	Movie	PGA Tournament	PGA Tournament	PGA Tournament		2:30
3:00	N.Y. vs. Chicago	Pittsburgh vs.	Seattle Bandstand	Movie	Summer Theatre	These Are Yours	Plows, People		3:00
3:30	N.Y. vs. Chicago	San Francisco	Seattle Bandstand	Movie	Mighty Mouse	Mighty Mouse	Mighty Mouse		3:30
4:00	Junior Theatre	Way of Life	True Story	Big Mac	Lone Ranger	Lone Ranger	Lone Ranger		4:00
4:30	Junior Theatre	Movie	Detective's Diary	Adventure Theatre	Brave Eagle	Guest Star	Industry: Pulse		4:30
5:00	Lawrence North	Movie	Movie	Lawrence North	Town: Horse	Jungle, Races	Project Twelve	Western Theatre	5:00
5:30	Cartoons	Movie	Movie	Cartoons	Racing: Karavan	Races, Ten-Four	Cartoons	Western Theatre	5:30
6:00	Reflections	Jim Bowie	Movie	Reflections	Gardener's Guide	Ten-Four, Smoot	Susie	Theatre Cartoons	6:00
6:30	Mr. Fix-It	Adv-tre Tomorrow	King's Kluhhouse	Faith For Today	Kindergarten	Roots and Saddles	Donna Reed	Cartoons	6:30
7:00	Dennis Menace	Tale of Vikings	Woody Woodpecker	Dennis the Menace	News	State Trooper	Rescue Eight	Monte Cristo	7:00
7:30	Web of Life	Dick Clark	Bonanza	Sat. Safari	Perry Mason	Perry Mason	San Fran. Beat	Sir Lancelot	7:30
8:00	Interpol	High Road	Bonanza	Rifleman	Perry Mason	Perry Mason	Tightrope	Succaneers	8:00
8:30	High Road	Leave it to Beaver	Challenge	Bob Cummings	Wanted	Wanted	Wanted	Sword of Freedom	8:30
9:00	Movie	Lawrence Welk	Deputy	Movie	Mr. Lucky	Mr. Lucky	Dr. Hudson	Movie	9:00
9:30	Movie	Lawrence Welk	Rep'n. Convention	Movie	Have Gun	Have Gun	Have Gun	Movie	9:30
10:00	Movie	Jubilee USA	Preview	Movie	Gunsmoke	Gunsmoke	Gunsmoke	Movie	10:00
10:30	Twilight Zone	Championship	Sea Hunt	Twilight Zone	Coronado	People's Court	News, Racing	Movie	10:30
11:00	News: Manhunt	Bowling	Digest: Play	News: Movie	77-Man Dawson	Night Court	Movie		11:00
11:30	Manhunt: Wrestl'g	Movie	Play of the Week	Movie	Movie	Nightmare	Movie		11:30
12:00	Wrestling	Movie	Play of the Week	Movie	Movie	Movie, News	Movie		12:00
12:30		Movie	Play of the Week	Movie	Movie	Movie, News	Movie		12:30

Television for Sunday

Programs subject to last-minute changes by stations concerned.

Time	CBUT Channel 2	KOMO-TV Channel 4	KING-TV Channel 5	CHEK-TV Channel 6	KIRO-TV Channel 7	KTNT-TV Channel 11	KVOS-TV Channel 12	KTVW Channel 13	Time
8:00			Cartoon						8:00
8:30			Cartoons						8:30
9:00			Modern England				This Is the Life		9:00
9:30		Farm Report	Workshop		Word: Heart		Lamp Unto My Ft.		9:30
10:00		The Christophers	Workshop		Forum:		Look Up and Live		10:00
10:30		Man The Maker	Workshop	Word	News: Leadoff	News: Leadoff	Industry: Leadoff		10:30
11:00		New in Schoolh'se	Cleveland at	Cartoons	Baseball:	Baseball:	Baseball:		11:00
11:30		Conversation	Boston	Morning Theatre	Chicago vs. N.Y.	Chicago vs. N.Y.	Chicago vs. N.Y.		11:30
12:00		Security: Americns	Cleveland at	Morning Theatre	Chicago vs. N.Y.	Chicago vs. N.Y.	Chicago vs. N.Y.		12:00
12:30		Johns Hopkins	Boston	Morning Theatre	Chicago vs. N.Y.	Chicago vs. N.Y.	Chicago vs. N.Y.		12:30
1:00		College Conference	Bar 5 Theatre	Oral Roberts	Chicago vs. N.Y.	Chicago vs. N.Y.	Chicago vs. N.Y.		1:00
1:30		Garden Digest	Bar 5 Theatre	Movie	PGA Tournament	PGA Tournament	PGA Tournament		1:30
2:00		Basic Grammar	Peace: Desk	Movie	PGA Tournament	PGA Tournament	PGA Tournament		2:00
2:30		Fireside	This Is The Life	Movie	PGA Tournament	PGA Tournament	PGA Tournament		2:30
3:00	Good Life	Open Hearing	What's the Story	Good Life Theatre	Movie	Faith For Today	Movie		3:00
3:30	Country Calendar	Movie	Edwin Newman	Country Calendar	Movie	Christophers	Movie		3:30
4:00	Holiday Edition	Movie	Movie	Holiday Edition	Movie	Adv.: Rendezvous	Movie		4:00
4:30	Holiday Edition	Movie	Movie	Holiday Edition	Follow That Man	Voice of Calvary	Movie	Oral Roberts	4:30
5:00	News	Cameo Theatre	Movie	News Magazine	Sky King	Sky King	Camera Three	Movie	5:00
5:30	Romance Science	Cameo Theatre	Movie	News: Music	Face the Nation	Face the Nation	Face the Nation	Movie	5:30
6:00	Walt Disney	Matty's Funnies	Meet The Press	Championship Golf	Repn. Convn. Pre.	Repn. Convn. Pre	Repn. Convn. Pre.	Movie	6:00
6:30	Walt Disney	Lone Ranger	Meet the Press	Championship Golf	Twentieth Century	20th Century	Dennis the Menace	Movie	6:30
7:00	Father Knows Best	These Are Men	Overland Trail	Father Knows Best	Lassie	Lassie	Four Just Men	My Hero	7:00
7:30	Hatful of Music	Maverick	Overland Trail	Hatfull of Music	Dennis the Menace	Dennis the Menace	The Texan	Pagoant	7:30
8:00	Ed Sullivan	Maverick	Music On Ice	Ed Sullivan	Ed Sullivan	Ed Sullivan	Ed Sullivan	Smoot: Heart	8:00
8:30	Ed Sullivan	Lawman	Music On Ice	Ed Sullivan	Ed Sullivan	Ed Sullivan	Ed Sullivan	All Star Theatre	8:30
9:00	Encore	The Rebel	Chevy Show	Encore	GE Theatre	G.E. Theatre	U.S. Marshal	Movie	9:00
9:30	Encore	The Alaskans	Chevy Show	Encore	Alfred Hitchcock	Alfred Hitchcock	GE Theatre	Movie	9:30
10:00	Hotel De Paree	The Alaskans	Loretta Young	This Is the Life	Lucy	Lucy	Lucy	Movie	10:00
10:30	Outlook	Johnny Staccato	Death Valley Days	Outlook	What's My Line	What's My Line	Sea Hunt	Movie	10:30
11:00	News, Sport	Lockup	Colonel Flack	News: Music	News, movie	News: Open End	News, Spt. Movie		11:00
11:30	Movie	Movie	Divorce Court	Movie	Movie	Open End	Movie		11:30
12:00	Movie	Movie	Divorce Court	Movie	Movie	Open End	Movie		12:00
12:30	Movie	Movie	News, Movie	Movie	Movie	Open End	Movie		12:30

61 BUILDING SUPPLIES

Everything For WINDOWS AND DOORS
Supplied and Installed
Interlocking Metal Weather Strips
"PELLA" ROLSCREENS (The Modern Fly Screen)
PELLA WOOD FOLDING DOORS
SCREEN DOORS
B. T. LEIGH
736 Newport
Phone EV 3-9685

DOORS
ALL TYPES, SIZES — FOLDING, MAHOGANY OR ANYTHING YOU WANT.
SASH AND FRAMES
SEE THE LATEST DESIGNS IN WOOD OR ALUMINUM.
CABINETS
KITCHEN, VANITIES, STORE FIXTURES, ALL MADE TO YOUR ORDER.
COMPARE QUALITY, SERVICE, AS WELL AS PRICE. FOR A GOOD DEAL AND A GOOD DEAL MORE SEE
BUILDERS' SASH & DOOR LTD.
Turn South off Gorge Road
350 GARBALLY RD. EV 2-3171

BUTLER BROTHERS
409 Bay St.
(NEXT TO V.M.D.)
WESTERN HARDWALL
Weekly shipments always fresh.
LIME PUTTY
4"x8" VITRIFIED PIPE
CLAY TILE
CEMENT TILE
CEDAR LATH
STUCCO WIRE
CONCRETE AND LIGHT WEIGHT BUILDING BLOCKS
PLASTER SAND
WESTROCK INSULATION AND STONE
LATH
BRICK MORTAR
OPEN 7.30 A.M.
8 TILL 12, SATURDAY
EV 5-8031

PLASTIC WALL TILE
25 sq. ft.—2½ feet high around tub, completely installed with trim $25.00
Splash unit around tub completely installed with trim $20.00
"Easy parking"
VICTORIA ROOFING & INSULATION CO., LTD.
917 FORT EV 2-2331

FENCING FOR LESS
50' COMPLETE $13.50
WINDOW SCREENS
60c sq. ft.
Screen Doors from $7.75
12x20 Garage, complete $146.50
Saanich Lumber Yards
OPEN ALL DAY SATURDAY
3041 Douglas St. EV 5-2486

PLANKING, USED, 3x10, ALSO larger timbers and bolts. Phone GR 5-1405.

62 FURNITURE

CUSTOM CRAFT Furniture Manufacturing
ORDER A CUSTOM-BUILT 2-PC. CHESTERFIELD SUITE AS LOW AS $199
Your own 2-pc suite re-covered for $118 up. Let us call and show you samples, styles and quote prices. No Obligation.
624 Agnes GR 9-3503

WE BUY, SELL AND TRADE good used furniture. Give us a call. Island Trading, 1415 Government Street. EV 4-3354.

TV TALK

Channel 7 has scheduled what appears like an interesting new angle on hydroplane racing—sound films made directly aboard the hydroplane while it was travelling at up to 140 miles an hour.

The boat is Miss Seattle Too and driver was Don Einarsen. The show—actually covered with a total of four cameras—will be seen at 7.15 p.m. and 11.30 p.m. Aug. 1.

Einarsen, himself a veteran radio and television announcer, will narrate the films.

"Please stand by, fans, we have temporarily lost our pitcher."

Saturday's Highlights

9.30 p.m. — World Wide 60 offers a 60-minute preview of NBC coverage planned for the Republican National Convention which begins in Chicago Monday—5.

10.30—Convention City is a 30-minute preview of ABC coverage planned for the Republican convention—4.

11.05—Play of the Week offers a trilogy under the title of The World of Sholom Aleichem—5.

Saturday's Sports

10.45 a.m.—Baseball: Cleveland Indians vs. Boston Red Sox, from Boston—5; Chicago White Sox vs. New York Yankees, from New York City—7, 11 and 12.

11.00—Baseball: Pickup of Chicago-New York game, see above—2.

12.55 p.m.—Baseball: Pittsburgh Pirates vs. San Francisco Giants, from San Francisco—4.

2.00—Golf: Professional Golfers' Association championship from Akron, Ohio. Semi-final play—7, 11 and 12.

2.30—Horse Racing: Monmouth Oaks, $50,000 added, one mile and an eighth for three-year-old fillies—5.

5.15—Horse Racing: Hollywood Juvenile Championship, $100,000, six furlongs for two-year-olds—7 and 11.

11.00—Bowling: Championship bowling with Harry Smith vs. Ed Kawolics, from Toledo, Ohio—4.

11.45—Wrestling: From Toronto with Fred Sgambati reporting the action—2.

Saturday's Movies

Westerns—11 a.m. on channel 6; 4 p.m. on channel 2; 5 p.m. on channel 13; 11.10 p.m. on channel 6.

12.30 p.m.—Don't Turn 'Em Loose (1936 drama), Lewis Stone—6.

2.30—Desert Sands (1955 adventure), Ralph Meeker—6.

4.30—Shark River (1953 adventure), Steve Cochran—4.

5.00—High Wall (1948 drama), Robert Taylor—5.

★ 9.00—San Francisco (1936 drama), Clark Gable, Spencer Tracy, Jeanette MacDonald—2 and 6; Born to be Bad (1950 drama), Robert Ryan—13.

11.00—Johnny Holiday (1950 drama), William Bendix—12.

11.30—Double feature. Sealed Verdict (1948 drama), Ray Milland; Bride of the Monster (1955 horror story), Bela Lugosi—7; The Spider Woman Strikes Back (1946 horror story), Brenda Joyce—11.

Midnight—Elmer the Great (1933 comedy), Joe E. Brown—4.

★ Recommended.

62 FURNITURE

Open Stock Specials
WALNUT FINISH
4-drawer chiffonier $39.50
3-drawer dresser $39.50
6-drawer dresser $51.50
Plain beds, all sizes $38.50
Radio beds, all sizes $39.50
BUY ONE OR MORE PIECES
EASY TERMS
VOGUE FURNITURE
Yates at Quadra EV 5-4242

Selling Anything? Ring MAYNARD'S
The Experienced Auctioneers
731 - 3 JOHNSON
(Just Off Douglas)
EV 4-5921 - EV 4-1621 - EV 4-1763

BRITISH UPHOLSTERY SHOP 1408 Broad St. We will gladly call at your house with patterns and give free estimates. EV 5-2224.

62 FURNITURE

1 3-piece Walnut Bedroom Suite $124.50
1 2-piece Sectional Suite 70.00
1 Walnut Corner Table 40.00
1 Chesterfield 10.00
1 Magazine Table 20.00
1 Hide-a-Bed 150.00
1 Swivel Chair 18.50
1 4/6 Bed and Spring 10.00
1 30" Continental Unit 39.95
1 Rollaway Cot Mattress 16.95
1 Chest, maple finish 35.00
1 3/3 Spring-Filled Mattress 32.50
1 4-piece Sectional Suite 30.00
1 Coffee Table 10.00

EATON'S
Warehouse Showroom
818 View Street

PANDORA FURNITURE
9x9 Broadloom Rug, new $57.00
3-Pce. Convertio, green $24.95
60 Chairs, painted $35.00
Fridges from ..... $47.50 to $160
1050 PANDORA (NEAR COOK)
EV 3-6319

HAGEL'S CHESTERFIELD UPholstery, 1317 Quadra. EV 4-3042.

62 FURNITURE

WEEK-END SPECIALS IN USED FURNITURE
2-pce. Brown Nylon Chesterfield Suite $99.50
2-pce. Rose Beige Daveno Suite, as new $159.50
2-pce. Brown Tapestry Chesterfield Suite $39.50
Wine Velour Chesterfield $29.50
Walnut 4-drawer Chiffoniers, Reg. $59.50 ..... $39.50
Walnut BR Suite with spring and mattress, new $189.50
3'3" Danish Walnut Bed, new $39.50
4'6" Dark Maple Bed, new $39.50
4'6" Vilas Maple Poster bed, new $39.50
4'6" Walnut Poster Bed $22.50
Imperial Loyalist Mr. and Mrs. Dresser, Reg. $210 ..... $159.50
Imperial Loyalist Corner China Cabinet, Reg. $168.50 ..... $119.50
Walnut Vanity with bench, $15.50
Walnut Arborite Top BR Suite with spring and mattress, $174.50
Unfinished 6-Drawer Chest, $24.50
Mahogany Dining Chairs, new, reduced $14.95
Baby Carriages, Reg $38.50, $29.50
Chrome and Arborite Top High Chairs $12.50
Chrome Kitchen Chairs, new covers $5.50
Table Lamps with shades ..... $4 and $7.50
Boudoir Lamps, Pair $4.00
Hollywood Bed 4'6", Reg. $99.50 ..... $62.50

New Chesterfields
3-pce. Foam Rubber Chesterfield Suite, green nylon, Reg. $249 ..... $169.00
2-pce. Foam Rubber Chesterfield Suite, charcoal nylon, Reg. $299 ..... $199.50
Walnut Desk, 46x22", as new $59.50
Arborite Desk 32"x16½" $29.50
EASY TERMS—FREE DELIVERY

Standard Furniture Bargain Basement
Scollard Bldg. View St. EV 2-5111

Solid Mahogany Buffet $55.00
Walnut Gateleg Table, 4 Windsor Chairs $59.50
Walnut Buffet, Table, 4 Chairs $95.00
Large-size Crib and Mattress $25.00
Baetz Walnut China Cabinet $55.00
4/6 Maple Poster Bed $25.00
Rose Frieze Davenport Bed $55.00
Hostess Chair, Beige $9.50

HOME FURNITURE
825 Fort Street EV 2-5138

HOLLAND BROS. & CO.
NEW AND USED FURNITURE
824 Fort Street Phone EV 3-0913
SPECIALS
6-piece Dropleaf Table Dinette Suite $59.50
Walnut Tea Wagon and Tray $39.50
Unpainted Wardrobe $28.50
Large Oak Office Desk $65.00
Dropleaf Kitchen Table and 4 Chairs $29.50

WE BUY — WE SELL
WE APPRAISE
KILSHAW'S AUCTIONEERS
1115 Fort St. EV 4-6441
Cash Advanced on Consignment

LUNDS AUCTIONEERS
AND APPRAISERS
Advance Cash on Consignments
926 FORT EV 6-3308

CLEANING
3-piece chesterfield cleaned, demothed, in your own home, from $12. All work guaranteed. We also clean carpets. Call Ambassador Home Service. EV 2-3532.

8-PIECE IMPERIAL CONTEMPORARY custom-built dining room st, $500. EV 3-8285.

3-PIECE BEDRM SUITE, SPRING and mattress. Good condition $55. EV 6-5027.

PRICE AMAZEMENT IN WALLY Gray's Bargain Bas

64 TV, RADIO, SALES AND SERVICE

1 Westinghouse 21" TV $100.00
1 Viking 21" TV 89.95
1 Addison 17" TV 49.95
1 Sylvania 21" TV 125.00
1 Philips 21" TV 90.00
1 3-Speed Radio Combination 55.00
1 Chisholm 3-Speed Radio Combination 89.00
1 Addison 3-Speed Radio Combination 85.00
1 Mantel Radio 24.95

EATON'S
Warehouse Showroom
818 View Street

BUTLER
BROTHERS
TV Service
3396 Douglas
QUALIFIED TECHNICIANS ALL WORK GUARANTEED
BRING YOUR TUBES TO OUR SHOP FOR FREE
TESTING ON THE VERY LATEST EQUIPMENT
EV 3-1511

FACTORY CLEARANCE
RCA 6" TRANSISTOR RADIO, COMPLETE WITH LEATHER CARRYING CASE AND BATTERIES. USES 3 MEDIUM-SIZE FLASHLIGHT BATTERIES; EASY TO LOAD. INEXPENSIVE TO OPERATE. PLASTIC IMPAC CASE WITH FIVE-YEAR GUARANTEE.
$44.50
KENT'S
742 Fort EV 3-7104

TV RENTALS $15 PER MONTH. Delta Electric 914 Cormorant. Ph EV 4-7416.

66 BICYCLES AND MOTORCYCLES

BICYCLES! BICYCLES!
See the new de luxe C.C.M. "Imperial" models at $52.95
Convenient Terms—Trades Accepted
ROBINSON'S
1307 BROAD ST. EV 3-3429

BICYCLES OVERHAULED, REPAIRED and painted. New and reconditioned bicycles, accessories sporting goods, etc., at Victoria Sporting Goods Ltd. 1410 Douglas Phone EV 4-7374

BICYCLE SALE NOW ON! ROYAL cycle 3 speeds $34.50; Raleigh, 3 speeds $39.50; 12 bicycles $12.50. Electronic Bike Shop 758 Johnson corner Blanshard EV 5-9813

NEW AND USED BICYCLES. ALL popular makes plus complete line of repairs to bicycles, tricycles and wheeled goods. Carmichael's Bicycle Shop. 826 Fort St. EV 2-9728.

BROOKLANDS MOTORCYCLE Sales & Service Ltd. Guaranteed new and used motorcycles and scooters. 937 Fort St. EV 3-5826.

52 A.J.S., 500 C.C., $275; 50 B.S.A., 250 c.c., $150. Both top condition. EV 7-1988.

JR. 16" BOY'S BICYCLE, GOOD condition, $18. EV 2-0982.

LES BLOW'S MOTORCYCLE SALES 2647 Douglas St. EV 4-7843

NEW AND USED BICYCLES. Repairs. Russ Hay. 1320 Government.

GIRL'S BICYCLE, GOOD CONDITION, $20. EV 4-1287.

1952 F.B., 125-C.C., $100. EV 5-3925.

125 C.C. B.S.A., $75. EV 2-1283.

67 STOVES AND FURNACES

NOW!!!
YOU CAN HAVE CAREFREE COMFORT!
For The "No Basement" Home
See The Inexpensive "EVEN-TEMP" WALL FURNACE
NOW ON DISPLAY!
FREE ESTIMATES GLADLY GIVEN
WE SELL—WE INSTALL
WE SERVICE
C. J. McDOWELL
1000 Douglas EV 3-4138

1 Viking 25" Electric Range $249.95
1 Leonard 30" Electric Range 199.00
1 Viking Cottage Electric Range 125.00
1 Moffat Cottage Electric Range 80.00
1 4-Burner Gas-Coal-Wood Range 50.00
1 Viking Rangette 69.95
1 Acme Coal-Wood Range 40.00
1 Glencoe Coal-Wood Range 15.00
1 Enterprise Oil Range 150.00
1 McClary Oil Range 75.00
1 Fawcett Oil Range 100.00
1 Princess Oil Range 25.00
1 Viking 25" Gas Range 175.00

EATON'S
Warehouse Showroom
818 View Street

YOU DON'T BUY JUST A FURNACE FROM SOUTHALL'S
YOU INVEST IN A HEATING SYSTEM (INSTALLED BY EXPERTS) AND RECEIVE DIVIDENDS FROM LOW COST OPERATION. 3% FINANCING AVAILABLE.
Southall's Heating Ltd.
833 Balmoral EV 5-9777

See Us FIRST For "CYCLOS" OIL RANGES
20 YEARS INSTALLATION EXPERIENCE
OIL RANGES AND HEATERS
C. TAYLER
HOME APPLIANCES
707 Johnson EV 3-3281

"PACIFIC"
The famous sealed-in steel furnace and oil units that cannot smoke. Give you a lifetime satisfaction.
PACIFIC SHEET METAL WORKS LTD.
1009 Yates Street EV 2-3169

FAWCETT CONTROL DRAFT OIL range, stand, tank and fittings; also Duo-Therm oil heater with stand, tank and fittings. EV 2-1473.

RANGE AND FURNACE REPAIRS. Boilers and Cyclos oil burners installed. EV 2-1842

GURNEY 4-BURNER, 21" RANGE, 220 volt, good condition. $40 or best offer. EV 6-3928.

STOVE AND FURNACE PARTS. Incinerators. Victoria Foundries Ltd. 622 Pembroke St. EV 4-2124.

ENTERPRISE WOOD AND GAS combination. Like new. $70 or swap for oil range. EV 6-1082.

SOUTHALL'S HEATING LTD. 833 Balmoral. EV 5-9777.

NEW AND USED OIL RANGES. Eagle Sales. 1016 Fort. EV 2-3923

OIL STOVE, TANK AND STAND, everything complete. EV 5-0474.

ELECTRIC RANGE, A-1 GUARANTEED, terms, $95. EV 4-2166.

68 SEWING MACHINES

RENTALS AND REPAIRS
Singer, 736 Yates. EV 3-5513

TREADLE SEWING MACHINE. Eva Chambers, 4063 Grange.

71 FARM IMPLEMENTS

CLETRAC M2 U.S.A.F. WITH front end loader, $900. Best offer. EV 3-8885.

READ THE CLASSIFIED ADS carefully — the money you save may be your own.

71 FARM IMPLEMENTS

BUTLER
BROTHERS
TRACTOR SHOP
Keating X Rd.
1—OC3 CRAWLER WITH FRONT END LOADER. GOOD CONDITION $1700
GR 4-1121

1955 MH Tractor w/3-pt hitch and plow, very good $925
Farmall Hw/Loader, A1 ..... $800
Gibson Tractor w/plow and blade $275
Ridemaster Garden Tractor w/plow and cultivator $275
650 Ford w/Davis loader, A1 $2,125

F. & F. TRACTOR EQUIPMENT LTD.
2940 Douglas Street EV 3-7842

Jari Power-Scythe, excellent.. $115
Ford Mower, rearmount $145
Busatis Mower, perfect $225
15" Atco Mower, reconditioned $100
Farmall Cub with Rotovator, 1 year old $1,295

MAYHEW, STRUTT & WILLIAMS LTD.
2312 Douglas St. EV 4-3922

72 MACHINERY

TD9 INTERNATIONAL DOZER with blade and winch. Will accept any reasonable offer. GR 7-3718.

73 TOOLS for SALE or RENT

FOR RENT
Space Heaters — Compressors
Rock Drills — Concrete Breaker Pumps — Mixers
Pioneer Chain Saw Dealer
2981 Tillicum Alf Becker EV 4-8414

74 GARDEN SUPPLIES

HALLOCKS, CRATES ETC.
Loganberry, raspberry, strawberry wood crates to hold 24 hallocks. Variety of other boxes and crates in paper or wood. Phone orders to EV 4-1422. Dalziel Box Co. Ltd., 2800 Bridge St.

PLOWING, ROTOVATING AND CULTIVATING
JOE'S TRACTOR SERVICE ROTOVating, plowing, garden service, landscaping, lawn service. GR 9-5442.

ROTOVATING. LAWN CUTTING, grass cutting. Free estimate. Ph. EV 2-6714.

COOPER'S TRACTOR. WE PLOW, rotovate, level, mow. EV 2-9316.

SEEDS, BULBS AND PLANTS
FLOWER BASKETS
Geraniums — Tropical Plants
Van de Walle Greenhouses, 4061 Holland Ave. GR 9-5792.

"FUCHSIA GARDEN, COLWOOD." choice fuchsias. Palmer. GR 8-1959.

TOOLS AND SUPPLIES
1959 TECO ROTARY MOWER, $40. EV 5-2041.

TOP SOIL, ROCKS and FILL
TOP SOIL SPECIAL
Good, clean; while it lasts $2.85 yd. del. EV 5-2531. GR 9-4933.

A-1 BLACK TOP SOIL, PEAT soil, fill rock, road gravel, manure. Soil and manure by the sack. E. Nixon. GR 9-1937.

CLEAN TOP SOIL. EXCELLENT for lawn and gardens. Immediate delivery. B. & H. Exc. EV 6-2814.

TOPSOIL, FILL, ROCK, ROAD gravel. O.K. Trucking Co. Call EV 5-1812.

80 BOATS & MARINE

20% OFF
BOATS AND MOTORS
"WE SERVICE WHAT WE SELL!"
Trades Accepted
USED BOATS
14' Peterborough Zephyr $95
16' Express $875
OPEN TO OFFERS ON ABOVE!
NOW 1 ONLY
New 14-foot Thermolite Fiberglas Runabout, equipped. Only $575
10% DOWN CONVENIENT TERMS
17' EXPRESS CRUISER
Complete with convertible top, toilet, fresh water tank, hull fiberglassed. All in new condition. $1195
SPECIAL
Mastercraft Trailers, New 1959 Models
1 only—800-lb. capacity. Regular $401. Sale Price $321
CLEARANCE SALE
New 1960 Skagit Boats
20' HARDTOP. Sale ..... $2695 You save $625.
16' HARDTOP. Sale ..... $1475 You Save $297.
16' CONVERTIBLE. Sale ..... $1395 You Save $300.
16' Sea Skiff, Open $1,195
20' Sea Skiff, Clinker built, Hardtop $2,295
WILL TAKE SMALLER BOAT IN TRADE. COME IN AND MAKE YOUR OWN DEAL ON EITHER OF ABOVE 2 SKIFFS.
USED OUTBOARDS
ELTO 5-h.p. $49.50
'53 JOHNSON 3-h.p. $89.50
'55 JOHNSON 25 Electric $235.00
'56 EVINRUDE 30-h.p. $295.00
'59 EVINRUDE 35 Electric $595.00
'59 JOHNSON 35 Electric $585.00
'58 JOHNSON 35 Electric $495.00
'58 EVINRUDE 50 Electric $595.00
'58 JOHNSON 50 Manual $585.00
ANGUS MARINE
2226 Douglas EV 4-7431

HARBOUR MARINE
Offers these fine used values:
16' 6" flying bridge cruiser, moulded birch hull with fibreglas to the deck and on cabin. Trimmed with red mahogany. Completely equipped with electric 1958 Johnson 50 H.P. Heavy extras. $2500
16' speedboat with 40 H.P. Mercury, one year old. Speeds to 35. Excellent ski-boat at an exceptional price $1490
13-foot plywood speed-hull, new paint, forward controls and windshield. Boat, trailer and completely reconditioned 1956 Johnson 10 H.P. for a mere $545
20' Dory-type open fishing boat with 9 H.P. inboard engine. Full canvas cover and priced at only $450
Special built boat trailer to accommodate 18' to 20' cruiser. Extra heavy construction. Only $250
HARBOUR MARINE
(B.C. Yacht Brokers Ltd.)
39 Songhees Rd. (by Johnson St. Bridge)
EV 6-3494. EV 6-3495

1959 13' SANGSTERCRAFT, SUPER de luxe runabout, canvas cover, 1959 Mastercraft trailer, tilt boom, 1959 18-h.p. Evinrude; outfit used 3 months, guaranteed as new; $1,700. EV 3-1542.

SACRIFICE
12' speedboat, 25 h.p. Viking motor, Johnson trailer, $1,100 new, 1-yr-old, $750 or nearest offer, cash only. Water skis. Life jackets. Ph. EV 2-4345.

BOAT STORAGE, 11'6"X24', OVERhead door. Hamilton and Florence. Rent $8 per month in advance. Available Sept. 1. EV 5-3817.

16-FT FIBREGLAS BOAT. NEW Mark 30-h.p. outboard. Power steering. Convertible top. Bargain for cash. EV 4-5852.

WATER SKIS AND FITTINGS. 14 ft mahogany runabout boat kit. Clearance prices. S. J. Peden Ltd., EV 3-6331.

FOR SALE, 12' CARVEL-BUILT boat, in good condition. Phone EV 5-3176.

15 H.P. EVINRUDE. GOOD CONDITION. $200. GR 5-2127.

80 BOATS & MARINE

Woodward's
MARINE DEPT.
779 Pandora EV 2-8932
USED 14-Ft. Plywood $149
SPECIAL ON 1960 JOHNSON OUTBOARD MOTORS
3-hp Johnson....$151.20
5½-hp Johnson $231.20
10-hp Johnson..$316.00
18-hp Johnson..$396.00
40-hp Johnson, manual $520.00
40-hp Johnson, elec $624.00
75-hp $879.00
USED MOTORS
'59 - 35-h.p. Johnson, like new $365.00
'55 - 25-h.p. Johnson, electric start $199.00
'57 - 16-h.p. Scott $199.00
5-h.p. Viking, good working condition $59.00
'57 - 3-h.p. Evinrude $75.00
'59 - 3-h.p. Viking $119.00
1½-h.p. Johnson, as is $19.95
"Mastercraft" Trailers from $149.95
All Available on Easy Credit Terms
SEE OUR FINE SELECTION OF MARINA HARDWARE AND WATER SPORTS EQUIPMENT NOW IN STOCK AT
Woodward's
FAMILY BOAT CENTRE
779 Pandora EV 2-8932
"Getting It at Woodward's is Your BEST Guarantee."

BIG $ SAVINGS $
STARCRAFT "PLAI-BUOY"
15' Runabout with 40-h.p. Scott outboard. Only ..... $1338 You save $200.
STARCRAFT "SKI-BOAT"
14' Runabout with 40-h.p. Scott outboard. Only ..... $1248 You save $185.
STARCRAFT "AVION"
15' Runabout with 25-h.p. electric Scott outboard. Only ..... $1085 You save $195.
STARCRAFT "PLAI-BUOY"
15' Runabout with 25-h.p. Scott electric-start outboard. Only ..... $1358 You save $200.
STARCRAFT "SKI-BOAT"
14' Runabout with 25-h.p. Scott electric-start outboard. Only ..... $1265 You save $185.
ALL BOATS AND MOTORS ARE BRAND NEW!!!
VISIT OUR USED BOAT LOT
HARBOUR MARINE
(B.C. Yacht Brokers Ltd.)
39 Songhees Rd. (by Johnson St. Bridge)
EV 6-3494.

SEA SKIFFS
By "Eastern"
16' — 20' — 26'
"Eastern" quality, workmanship, appearance, not an inferior copy, but the original David Martin designed skiff with extra built-in strength.
If you have the safety and comfort of a beautiful sea skiff in mind for this summer and many more summers ahead call in or phone for a demonstration of our 16' skiff—then make a comparison.
Mayhew, Strutt & Williams
2312 Douglas St. EV 4-3922

ESQUIMALT MARINE
"PRINCECRAFT"
Aluminum and Fiberglas Boats. Experienced Diesel and Outboard Mechanic.
EV 5-8541 - Night GR 9-6878
526 Head St.

1 ONLY
Kermath Sea Prince
In excellent condition.
ORR MARINE
140 Kingston St. EV 2-5813
Ratio 2:1

FIBERGLAS AND PLYWOOD BOATS
HOLSCLAW BOAT TRAILERS
AUTHORIZED DEALER FOR MERCURY OUTBOARDS
MERCURY MARINE
860 DISCOVERY EV 5-8922

Clinker-Built Boats
D & L BOAT WORKS
GR 4-2074, 6431 Pat Bay Highway

Boat Trailer Rental
Phone EV 4-5243 Evenings.
EV 4-6666 or EV 3-9181.
VIEW ST. GARAGE, 831 VIEW ST.

WEST BAY MARINA
Specialized Outboard Repairs
453 Head Street EV 5-4532

16 FT. CRUISER, SEMI-CABIN, canopy, fiberglas bottom, 35 h.p. electric Johnson, 5½ h.p. Johnson. Trailer. Ideal fishing or skiing. $1,250 complete. Will take fiberglas or aluminum cartop in part trade. GR 9-4593.

GLEN-L "FLYING SAUCER" 12' with 8½" beam; glass bottom; remote controls, speedometer, steering, windshield, deck hardware, 30 h.p. Mercury. Trailer. Life jackets and paddles. $895. Phone EV 2-6355. EV 5-8522.

FOR SALE, 28' MOTOR CRUISER "Latona." Sleeps 4. Fully equipped with dinghy, etc. Universal 6-cylinder engine just completely overhauled. On view Sunday at Clark's Boat Works, Shoal Harbour, Sidney. Phone EV 2-8362. Price $1,985 cash.

$400 OFF RETAIL
New 15' Glass Boat. Bargains on Glass Car-Toppers. Fiberglas Boat Builders, 539 Herald, EV 4-7241.

1958 CHRIS CRAFT, 22-23 FEET, as new, 185-h.p. Interceptor, speed over 30. Sleep 4, dinette, flying bridge, stove, head, sink, carpets. Boathouse kept. Terms. EV 2-8001.

OLD FISHERMAN BOAT RENTAL
Boat, motor trailer $1 a day
SPECIAL WEEKLY RATES
ANY ITEM RENTED SEPARATELY
Phone EV 5-8541 Nights EV 3-8510

MUST SELL, 14' DE LUXE SPORTSman demonstrator. Windshield, steering, lights, upholstery, etc. Used 20 hours. Value over $1,000. Make an offer. GR 5-1922; evenings GR 5-2393.

SEE THE COMPLETE 14 FT AND 16 ft. plywood hulls. All boat lumber, hardwood, plywood at
BUILDERS SASH & DOOR LTD.
850 Garbally Rd. EV 2-3171

80 BOATS & MARINE

20% OFF VIKING Outboard Motors
Shop EATON'S for the biggest savings of the year on Viking Outboard Motors. All are selling at 20% off regular prices.

	Reg.	Sale
3 h.p.	$156.00	$124.80
5 h.p.	259.00	207.20
25 h.p. Standard	549.00	439.00
35 h.p. Standard	589.00	471.00

No Down Payment with Budget-Charge Account.
See the Full Range of GLASCRAFT Boats from 10'5" to 16'

10' 5" Cartop	$225.00
12' Open Utility	360.00
12' Decked Runabout	615.00
14' Utility	785.00
14' Standard Runabout	889.00
14' De Luxe Runabout	979.00
15' Standard Runabout	1,060.00
15' De Luxe Runabout	1,250.00
16' Sidewing	1,425.00
16' Hardtop	1,550.00

AT EATON'S
MARINE CENTRE
818 VIEW STREET
Where you can buy on Budget-Charge Terms with
NO DOWN PAYMENT

MOORING CHAIN
WE HAVE 80,000 LBS. OF MOORING CHAIN IN EXCELLENT CONDITION AND VARIOUS SIZES.
To Secure Large Moorings, for Marinas and Boat Houses.
BOAT OWNERS — HERE'S YOUR CHANCE TO GET THE FINEST MOORING FOR YOUR BOAT AT A FRACTION OF ORIGINAL PRICE
5c — 7c Per Lb.
343 TYEE RD.
EV 4-6922
Industrial Iron Co., Ltd.

SPECIAL
New Low Price On All Dorsett Boats.
19-FOOT CRUISER $3135
17-FOOT CRUISER $2015
17-FOOT RUNABOUT $1400
15-FOOT RUNABOUT $1050
ON YOUR OWN TERMS
MULLINS MARINE SALES LTD.
845 Yates EV 2-1928

WEST BEND OUTBOARDS
Clearance Sale
1960 FACTORY BOAT TRAILERS
Lowest Prices in Victoria.
SEVEN SEAS MARINA
GR 4-1944. 6459 Pat Bay Highway

CANADIAN HYDROGRAPHIC CHARTS
FROM ALASKA TO PUGET SOUND
$1.00 EACH.
SHIP CHANDLERS (McQuades) LTD.
1232 Wharf St. EV 3-1141

1 only—12-ft. Fiberglas Boat $325.00
1 only—12-ft. Plywood Ski Boat 350.00
EATON'S
Warehouse Showroom
818 View Street

Fuel and Water Tanks MADE TO ORDER For Your Boat
SOUTHALL'S HEATING
833 Balmoral
EV 5-9777

BRITISH-BUILT AUXILIARY yawl, 35 ft., sleeps 5, Dacron sails, 25-h.p. Universal engine. Excellent specifications. $11,500 for quick sale. Seen at Randle's Landing, Sidney, B.C.

WANT TO FISH ALL YEAR? COME see! New 16 clinker skiff, 78" beam, decked all round in mahogany. Copper riveted, planing bottom. A true sea boat. $525. 518 Selkirk. EV 5-4677.

PERFECT CONDITION, 17-FOOT Clinker boat, 5-horse Briggs & Stratton engine with clutch at Creed's Landing. Robert Hamilton, 930 Sluggett Road, Brentwood.

GOOD FISHER—15½-FT. CLINKER built, 5-ft. beam, forward stowage locker, 4½-h.p. Wisconsin; good condition. $200 or best offer. At Oak Bay Boathouse.

NEW 17' BRANDLMAYR
Sidewing model with convertible top, complete hardware, steering, other extras, for quick sale $995. EV 4-9136.

OVER 100 YACHTS FOR SALE from Victoria and Vancouver
SQUIRE YACHT SALES EV 6-1624

12-FT. CLINKER, 3½-H.P. RECONditioned inboard motor, fluid-clutch, $150. EV 5-2766.

WISCONSIN AIR-COOLED MOTOR with clutch, used very little. $90. Call EV 4-7301.

WHARFAGE, 25c A FOOT. BOAT building and repairs. Gorge Boathouse. EV 2-7521.

WOODS ENGINES AND EQUIPment. View and Vancouver. Phone EV 4-3421.

1 USED 10 H.P. "SCOTT" OUTboard motor only $189. Butler Brothers, 707 View. EV 3-6911.

SACRIFICE NEW 12' SPORTSMAN. Cartop, speeds to 30 m.p.h. $275. GR-5-1922; evenings GR 5-2383.

CASH FOR 12-FT BOAT, MUST BE beamy, deep and reasonable. Phone EV 5-2301 Sat. morning or Monday.

NEW 10' CARTOP, 54" BEAM, Mahogany trim, $115. 5225 Beckton Rd. Cordova Bay. GR 9-1036.

21' TROLLER, 4-POWER GURdies, excellent condition. Phone GR 9-1203. EV 5-1186.

SELECTION OF NEW AND USED inboard and outboard engines. Dix Equipment Ltd., 516 Yates.

ANTI-SWAY BOAT TRAILERS. Edwards Welding, 737 Broughton.

80 BOATS & MARINE

BE SAFE WITH AN
Aer-O-Buoy Life Ring
20", only $15.80
24", only $18.70
30", only $25.35
ISLAND MARINE SUPPLIERS LTD.
1214 Wharf St. EV 2-8258

Coast Power Machines
McCULLOCH SCOTT OUTBOARDS AND CHAINSAWS
SALES AND SERVICE
2520 GOVERNMENT EV 2-1421

VAN ISLE MARINA
YACHT BROKERS
2490 Harbour Rd. GR 5-1138

12' AND 12'7" PLYWOOD BOATS, also 12' clinker, A-1 condition. Reasonable. Conn's Products, EV 5-4210.

12' GLASCRAFT FIBERGLAS RUNabout, 25-h.p. Viking, new condition; complete with trailer. What offers? EV 2-6070.

WALKER MARINE SALES
Spencer Boat Kits, $130
1661 Feltham Rd. GR 7-2727

MERCURY 5-GALLON CRUISE-A-DAY GAS TANK WANTED. PHONE EV 4-2149.

10' STURDY BOAT, IDEAL FOR trolling or sport, $125 or trade for water skis and cash. EV 4-6584

22' MONK CABIN CRUISER. Make reasonable offer. Res, GR 7-3149.

12' FIBERGLAS SEA-KING UTILity, 1959 6-h.p. Mercury. $425. Ph. GR 8-3284.

3½ HP LAWSON INBOARD MOTOR, shaft and propellor. Excellent shape. $50 or offer. EV 4-9847.

18 FT. RANGER CABIN BOAT. Can be used with inboard or outboard motor. EV 4-9061.

17' INBOARD BOAT, V-8 MOTOR, trailer included. GR 8-1696.

18' CABIN CRUISER, PLANING hull, $850. EV 2-3720.

30' CABIN CRUISER, SLEEPS 4. $4,900. Terms. Offers. EV 3-3391.

BOAT TRAILERS, SMALL AND large wheels. $80. Al's. EV 3-8233

WANTED—BOAT TRAILER FOR 12' boat. GR 8-2826.

NEW 8-FT KAYAK. EV 4-1749 after 6.

1954 EVINRUDE 3-h.p., $65 OR best offer. EV 3-1931.

12-FT FIBERGLASSED BOAT WITH trailer, $195. EV 2-4762.

SACRIFICE FOR IMMEDIATE sale, 18' cabin cruiser. GR 5-1476.

13' WITH 6' BEAM, PLYWOOD, steering included, $150. GR 8-1764.

81 TIMBER

TIMBER AND FOREST LAND bought and sold for cash. F. G. Rainsford, B.C.R.P. 923 Fort St. EV 5-2446. EV 2-9888.

CASH PAID FOR STANDING FIR timber. GR 8-4227.

82 MISCELLANEOUS FOR SALE

10-DAY TRIAL OFFER ON ALL SHAVERS. Try the new Omega.
Repairs to all brands of Clippers and Shavers
B. C. SHAVER SHOP
743 FORT EV 3-0051

WHEELCHAIRS
HOLLYWOOD TYPE
SALE OR RENT
OWL DRUG
Fort and Douglas. EV 3-6761.

Indian Mango Chutney
17 oz. $1.25
34 oz. $1.95
CAIRO COFFEE SHOP
1708 Douglas (Opp. Hudson's Bay)

CLEARANCE OF STEEL FURnaces, complete with casings, air conditioning fans, oil ranges and heaters. Burners complete with controls. All completely overhauled in A-1 condition. For a good buy see
COOK & TALBOT LTD.
1050 Fort. EV 4-4091 or EV 4-5154

ONE 18-FOOT LEYTON HOUSE trailer, like new, with all conveniences, including television; one 8" tilt table saw outfit in perfect condition; one Easy washer, completely overhauled, very good condition. 216 Superior St.

THESE HOT, HOT DAYS, COULD be so cool, under an Everlite patio roof! See the beautiful new colors in this corrugated Fiberglas sheeting—and all at the lowest prices ever! Industrial Plastics, 580 Johnson. EV 4-5814.

LEAVING—MUST SELL
Coldspot fridge, 12½ cu. ft., like new, $150.
Zenith 21" Space Commander TV Walnut consolette. Less than 1 year old, $250. Owner EV 5-9970.

KODAK TOURIST CAMERA AND case, nice condition. F4.5 Anastar 101 m.m. lens, 1/800 sec., 2¼"x 3¼" picture. Filters, light meter, lens guard, range finder. $25. Ph. EV 3-6937 after 6 p.m.

LEAVING—MUST SELL
Pair extra-long TWIN BEDS, custom-made box springs and mattresses. Immaculate condition. $200 complete. 2 CHESTS, $15 and $7. Various LAMPS. Owner EV 5-9970.

SARNIA STEEL SCAFFOLDING for rent or sale. Delivered and erected if required. Also horizontal and vertical steel shores for concrete work. Clark & Pattison, 740 Princess. EV 4-0443.

POTATOES! POTATOES!
Fresh from field daily. 25 lbs., $1.25; 25 lbs., small, 89c. Open noon till dark.
BERRYLAND, ELK LAKE

HARVEY'S FINE MEATS LTD.
2709 QUADRA AT HILLSIDE
EV 3-2031 EV 5-3935
Better Meats for Your Freezer.
We Specialize in Quality.

SPECIAL SALE. FLAT WALL paint in colors only. Qts. $1.90, gal. $6.50. Semi-gloss, qts. $2.10, gal. $7.15. Sherwin-Williams Store, 1314 Douglas. EV 4-3013.

CHERRIES: CHERRIES!
Lots of cherries coming in now; new low prices. Open noon till dark. Come to
BERRYLAND, ELK LAKE.

AS NEW — QUICKFREEZE REfrigerator, barely used, $200. Hi Lo Trailer Sales, corner Millstream and Trans-Canada. GR 8-2514.

6-PIECE DINETTE SUITE, LIGHT finish, includes large buffet. $75. Grey baby buggy, $20. Playpen, $5. All good condition. EV 3-8887.

BOX TRAILER, RUGGED CONstruction, $25. Best quality awning, blue, 10 ft. wide, 3 ft. drop, as new. Phone GR 9-5856.

MOVING EAST, MUST SELL ALmost new household effects and furniture including baby's furniture. 628 Head Street.

USED HOUSEHOLD EFFECTS. Bargain House, 2506 Douglas, near Bay St. Low price tags. Parking.

SMALL AND LARGE FRIDGES. EV 6-2744. G. B. Refrigeration, 405 Bay.

82 MISCELLANEOUS FOR SALE

REFRIGERATORS
1 Viking Refrigerator $169.00
1 Coldspot Refrigerator 219.00
1 Gibson Refrigerator 129.95
1 Frigidaire Refrigerator 130.00
1 Coolerator Refrigerator 115.00
1 Gen. Electric Refrigerator.. 109.00
1 Hostess Refrigerator 45.00
1 Kelvinator Refrigerator 85.00
1 Astral Refrigerator 20.00
1 Frigidaire Refrigerator 69.95
1 Leonard Refrigerator 79.00
1 A.M.C. Refrigerator 129.95
WASHERS and DRYERS
1 Easy Spiralator Washer 89.00
1 Beatty Washer 50.00
1 Viking Washer 65.00
1 Thor Washer 15.00
1 Bendix Automatic Washer.. 39.95
1 Kenmore Washer 100.00
1 Bendix Dryer 85.00
1 Douglas Dryer 85.00
1 Westinghouse Auto. Washer. 150.00
1 Inglis Automatic Washer ... 85.00
1 Viking Automatic Washer ... 79.50
1 Gainaday Sink Unit 89.95
EATON'S
Warehouse Showroom
818 View Street

SCREEN DOOR SPECIALS!
ALL SCREEN—GREY WIRE. 1x4 Stiles and Rails. 1x8 bottom allows for 2" cutting off in height.
SPECIAL $4.95
PANEL BOTTOMS
Copper wire. Wood preservation dipped.
SPECIAL $6.95
Limited quantities and sizes.
STELCK'S
HILLSIDE HARDWARE
HILLSIDE AT QUADRA

(.) (.)
XX
HUBERT SAYS
HERE'S A MOTHER AND DAUGHTER SPECIAL
We have two Thor reconditioned wringer washers, one in white, the other is two-tone green. Both have safety-type wringer and good rolls. All ready to go at
$29.50 EACH
$5 DOWN, $7 PER MONTH DELIVERED
Vincent's Appliances
714 YATES EV 5-6112

SLEEPING BAG
Full Zipper
Built-in Ground Sheet
5 lbs. Wool
SPECIAL $11.95
D & D TIRE LTD.
VICTORIA AND DUNCAN

MEN AND WOMEN
You may consult our fully-experienced male and female fitters in privacy with complete confidence, regarding your requirements for surgical supports, trusses, foundation garments, etc.
McGILL & ORME
SURGICAL SUPPLIES
1912 Broad St.
EV 4-8433

PLAN TO TAN?
"COPPERTONE" sun tan oil, to stimulate tanning and protect your skin against burning rays of the sun.
SUNDAY AND HOLIDAY HOURS
11 A.M. TO 1 P.M.
7 P.M. TO 9 P.M.
Orme Prescriptions
757 Yates EV 4-9328

A CLEAN DEAL
Kelvinator Wringer Washer $179.88
Less $40 For Your Trade-In
HUMBER'S

PRESCRIPTIONS FOR OLD-AGE PENSIONERS A SPECIALTY
SAVE TIME! PAY Light and Phone Bills
TWO LOCATIONS
McCall Davey Drug Co.
1460 Douglas. EV 2-3831. EV 2-3615
Shelbourne Drug Store
Hillside and Shelbourne EV 4-8106

Home Freezer Owners!
Your Order Receives
VERY SPECIAL
Care and Attention Here.
B.C. MEAT MKT.
632 YATES ST. EV 4-8622

4 Only, ¼-h.p. motors, each $5.00
EATON'S
Warehouse Showroom
818 View Street

BARGAIN BUYS
Children's swim suits, 89c to $2.98. 658 Cormorant (opp. City Hall).

NEW CANON CINE ZOOM 8 CASE grip, 5-yr. guaranteed, $195 or offer. Phone GR 7-2849.

¾-INCH PLATE GLASS, 7¾" BY 4¾". Matching Venetian blind. Evenings, GR 9-3334.

AUTOMATIC MOFFAT ELECTRIC range, 40" model, $150; small fridge, $75. EV 6-2774.

FOR SALE, 1933 AUSTIN CONvertible, $700; 3-h.p. Elgin outboard, $50. GR 7-1116 before 6 p.m.

CHERRY-PLUMS, WALNUT VANity and bench, coffee table, sports jacket 38 to 40. EV 4-0903.

FRIGIDAIRE FRIG. GE WASHER, Savage power mower. All in good condition. GR 9-2087.

BLUE BABY CARRIAGE. NEAR new condition, $27. EV 5-9879.

STRAWBERRIES — PICK YOUR own at 305 Walton Place. GR 9-4994.

ROLL-A-WAY COT AS NEW, $18. EV 5-1688.

4 WHITE CAPE COD CHAIRS. After 6 p.m. EV 4-4238.

WRINGER ROLLS SAME DAY IF necessary. Taylor & Co. 816 Fort.

SKILSAW, 6 INCH, COMBINATION crosscut mitre blades. EV 3-7391.

MINK PENS, SUITABLE FOR rabbits, $1. GR 9-4007.

EXACTA VAREX FL9 WITH FILters. EV 3-7391.

BRAND NEW TRUNK, NEARLY half price, for quick sale. EV 2-0155.

BEATTY IRONER, EXCELLENT condition. GR 7-3640.

GAINADAY IRONER, EV 3-7391.

82 MISCELLANEOUS FOR SALE

Woodward's
USED APPLIANCE AND MARINE SHOWROOMS
Furniture
1—4-drawer Chest, walnut, as new 39.00
Walnut Drop-Leaf Table 49.00
1—3' 3" Box Spring and Mattress, new 39.00
1—2-pce Chesterfield, red 119.00
1—2-p. Chesterfield, beige .. 189.00
1—Cogswell chair and matching stool 37.00
1—Convertible Love Seat 89.00
New Furniture
1—3-pce Green Lounge, No. 4110 ..... 169.00
1—3-pcs Sectional, brown foam rubber cushions 299.00
1—"La-Z-Boy," new 74.50
1—2-pce Chesterfield Stenylon in red foam rubber 219.00
1—Mahogany 2-Tier Corner Coffee Table 29.88
2—Blond Step Tables, 1 at 16.99
1 at 22.88
Washers For Your Summer Cottage, $9.95
Refrigerators
7-cu.-ft. A.M.C. 69.00
9-cu.-ft. Coolerator 89.00
8-cu.-ft. Westinghouse 89.00
6-cu.-ft. Frigidaire 99.00
8-cu.-ft. Zenith 119.00
10-cu.-ft. Frigidaire 129.00
Camping
Roy Rogers Play Tent ..... $ 6.95
Scout Pack and Sleeping Bag 16.95
Sleeping Bags, 100% terylene 18.95
4—9x9x7½ Family Tents, slightly damaged, each $35.00
1—9x12 Light Family Tent ... $29.95
"Getting It At Woodward's IS YOUR BEST Guarantee"
779 Pandora EV 2-8932
CLOSED ALL DAY WEDNESDAY
Let's Help Build Victoria's University

HERE'S TWO
"Beach" 4-hole range with "Cyclos" oil burner. Good clean oven, utility drawer and hot water coil. A beautiful, gleaming white addition to your kitchen.
$99.50
"BEACH" 6-hole older-style oil range with "Cyclos" burner. Has high back with warming closet, utility drawer and hot-water coil. A steal at
$59.50
WE HAVE A GOOD SELECTION OF RECONDITIONED 17" AND 21" TVs.
HARKNETT APPLIANCES
2333 Govt. EV

82 MISCELLANEOUS FOR SALE

MAIS ELECTRIC
CLEAN, USED
APPLIANCES

REFRIGERATORS—
Mayflower, 3 cu. ft. $29.95
AMC, 4 cu. ft. $59.95
Racine, 9 cu. ft. $79.95
Gilson, 6 cu. ft. $89.95
Frigidaire, 9 cu. ft. $99.95
Marquette, 9 cu. ft., across-top freezer $129.95
Frigidaire, 10.4 cu. ft., cyclamatic auto defrost, 2-zone, like new $249.95

RANGES—
Sunshine, 220-v Rangette $19.95
Brutoco 220-v Rangette $29.95
Gurney 4-Burner Cottage Range $29.95
Gen. Elec. 40" Elec Range $58.95
Gurney 32" Automatic $119.95
Leonard 30" Electric $129.95
Frigidaire 30" Automatic $149.95
Gurney 40" Gas $39.95
Moffat 30" Gas, automatic $149.95
Oil Ranges from $49.95
Combination Ranges from $49.95

HEATERS—
Berkel Garbage Burner $19.95
Enterprise White Enamel Oil Heater $79.95

WRINGER WASHERS—
Eclipse Washer with pump $29.95
Thor Washer with pump $29.95
Viking Long-Skirt Pump and Timer $89.95
Fairbanks-Morse Square Tub, Long-Skirt Pump and Timer $89.95

AUTOMATIC LAUNDRY EQUIPMENT—
Bendix Washer $49.95
Bendix Washer $69.95
Gainaday Convertible $89.95
Frigidaire Automatic $179.95
Easy Automatic $199.95
Fairbanks-Morse De Luxe Dryer $129.95
AMC De Luxe, nearly new $179.95

RADIOS AND RECORD PLAYERS—
Sparton Mantel Radio $9.95
Marconi Mantel Radio $9.95
Admiral $14.95
Sea Breeze 4-speed Record Player with automatic changer $39.95
Radio Record Player, single speed $19.95

MAIS
2 — Locations, — 2
1821 Cook — EV 3-2436
Douglas at Fort — EV 5-2435

$59.00 SPECIALS
McClary Apartment-size 3-burner Gas Range in good condition $59.00
Moffat Apartment Electric Range, Red Spot elements $59.00
Westinghouse 40" Electric Range, tubular elements $59.00
Stewart-Warner Refrigerator, just right for the summer cottage $59.00
Thor Automagic Washer, good condition $59.00
Wood-Coal Range, all white enamel, enamel oven $59.00

C. TAYLER
HOME APPLIANCES
707 Johnson — EV 3-3281

AUTHORIZED SALES AND SERVICE for TORO Power Mowers. Sharpening. Complete engine parts and repairs for Briggs-Stratton, Power Products, Lauson, Clinton, and Lawn Boy.

VICTORIA SERVICE CENTRE & LAWNMOWER HOSPITAL LTD.
Cor. Broad and Cormorant
EV 3-5552.

GOV'T EMPLOYEES ONLY
Your discount entitles you to an average of 24% off the regular price of many name brand TV, stoves, bedroom suites, kitchen suites, sewing machines, rugs, refrigerators and freezers; e.g., 20.6 cu. ft. freezer, reg. $399.50, your price $308. Open 9 a.m. to 9 p.m.
CONTINENTAL HOME SUPPLY
2661 Douglas St.

HEAVY TOOLS FOR SALE
Bench drill press, complete with motor, horiz. and vertical vise, $125. 1-ton Morris chain blocks, $50. 8-ton hydraulic jack. H.D. industrial 135-lb. bench vise, 10" jaws, $50. Soda-acid 5 gal fire extinguisher. 49 Monarch car radio, $20. EV 4-8621.

INVALID CHAIR LIFT, AS NEW, with master controls at top and bottom of stairs and on lift itself, suitable for private or nursing home. Reasonably priced. Phone Amherst 1-7417 Vancouver, or write 1136 West 40th Ave., Vancouver, B.C.

ROBINSON'S
FOR
RIFLES

METRECAL
New—measured calories—for weight control, adequate nutrition, appetite satisfaction and convenience.
BRUCE'S PHARMACY
Douglas St. (Near Tolmie)
EV TWENTY-FOUR HUNDRED

GENDRON CARRIAGE AND MATTRESS, $20; playpen and pad, $12; bathinette, $12; crib and spring-filled mattress, $25; large tricycle, $12; baby Tonda, $3; Jolly jumper, $5. EV 2-4366.

REDUCING AND MASSAGE TABLE, dual motion pads, vibratory action, stretch bar, automatic self timer. Luxurious upholstery, fold-up and roll away design. Like new. Phone EV 6-1844.

FINAL CLEARANCE BROWN "Oakwood" shoes for men, limited quantity; sizes 7 to 9; regular price $16.95, while they last $8.95. Les Palmer, 707 View. EV 2-2825.

SIDNEY DUCK FARM
9485 Pat Bay Highway, GR 5-1412
Fresh killed ducklings and eggs at farm and Rowe's Fish and Poultry, 641 Fort St., EV 3-4441.

CASH REGISTERS, SCALES, slicers, adding machines, etc., new and reconditioned. Owen Sons & Richardson Ltd., 380 Johnson. Ph. EV 3-5353.

FOR SALE, ONE, LIKE NEW, 12-G Remington pump gun, $65. Phone Mr. Demers, 2 to 6 p.m., GR 8-4321.

MONEY FOR VACATION!
Sell books about B.C. and V.I. to THE HAUNTED BOOKSHOP
845 Fort Street — EV 2-1427

BENDIX AUTOMATIC, LIKE NEW, $150; also TV antenna, $15, and blond 4-piece bedroom suite, $95. Will deliver. EV 2-0434.

FRIDGE, WASHER, TV, TABLES and chairs, beds and mattresses, crib, children's toys, etc. Phone EV 5-7436.

CYCLOS OIL RANGE, 6 MONTHS old; 21-in. reel rotary mower. Phone EV 4-4489. 1565 Elgin Road after 6 p.m.

G.E. COTTAGE RANGE, BIG 21" oven, $90. De luxe Bendix washer, over $400 new, sell for $225. Moving. EV 2-3561.

CANVAS AWNINGS COST YOU less at Victoria Tent and Awning. Free estimates. 831 Balmoral Road. EV 2-8215.

FOOT PRINCE SHOE STORE LTD.
Teen Age Flatties $1.99
613 Yates St. — EV 4-0323

GOOD FRIDGE, PUSH BUTTON car radio, sewing machine, baby basket, ¾ acre lot. Sell to feed family. J. E. 1410 Hillside.

SUNSHINE BABY CARRIAGE; 120-bass accordion; 17" General Electric TV. Phone EV 5-3769.

BED - CHESTERFIELD, KITCHEN table, chairs, kitchen sink, etc. EV 2-9932.

TV AND FRIDGE FOR SALE, IN good condition. Phone evenings, EV 2-5625.

ONE 9x12 ALL WOOL CARPET IN good condition, $75; one dinette set, $35; or nearest offers. EV 5-7053.

STRAWBERRIES. PICK YOUR own, 15c lb. 6438 Central Saanich Rd. Evenings only.

LOGANBERRIES. PICK YOUR own. GR 7-2147.

NATIONAL CASH REGISTER, 1c to $5.99. Perfect cond. EV 2-1351.

LOGANS, PICK YOUR OWN. 15C a pound, GR 9-3580.

FOR SALE, RCA TAPE RECORDER. Best offer. EV 2-5041.

BASSINETTE, $5; CRIB, $15; youth's bed, $25. GR 9-5713.

WASHING MACHINE, WRINGER type, as new. EV 4-3835.

FISHING ROOS, REELS, ETC.
PEETZ. EV 3-4652 374 Johnson

TAILORED TO MEASURE SUITS. Save $10. Dormans.

BOYS' BATHING SUITS, 89c-$1.98
Vista Variety, EV 2-6731.

MODERN 21" TV LADY'S RIDING boots. EV 3-8207.

PRECISION BUILT GO-KART. A good buy at $135. EV 4-4584.

MATCH BOX TOYS—AIRFIX KITS
The Trick Shop — 1229 Govt. St.

82 MISCELLANEOUS FOR SALE

COMFORT!
RENT A CRIB—SLEEP BABY IN COMFORT WHILE VISITING CRIBS—HI-CHAIRS—PLAYPENS CARRIAGES AND GO-CARTS BY THE DAY OR WEEK
ROBINSON'S
1307 Broad — EV 5-3429

They Don't Scratch
Men's women's and children's canvas play and boating shoes. Special $3.99
STYLERITE SHOES
EV 5-3613 (Douglas at Johnson)

YOUR WATCH CLEANED AND returned in 48 hours for as little as $6. Also choice selection of watches and costume jewelry. C. R. SOBERG, McEwen's, Fort and Douglas.

C.I.L. SPECIAL EXTERIOR WHITE paint, $5.39 gallon. Limited quantity. Now we are equipped with a C.I.L. color-blended to give you a complete color selection. Butler Bros. 707 View. EV 2-6811.

FREEZER PACKS, CANADA choice beef, 25-lb. front pack $10.25; 25-lb. side pack $13.75; 25-lb. hind pack $17.25. Save on all freezer supplies. Avonlea Meat Market, 1425 Douglas St. EV 4-9515. Free Delivery.

15 CU. FT. HOME FREEZERS FOR rent! For particulars apply Marshall-Wells of Canada, 724 Fort St. Phone EV 4-1621.

3-PIECE WALNUT BEDROOM STE will sell separately, bunk beds. EV 3-9896.

FOR THE BEST CHICKENS AND turkeys in town, Stuart's Meat Market. 1402 Douglas. EV 5-9213.

SKIN DIVERS' SUPPLIES
Frank White's Scuba Shop
1819 Douglas

LOGANBERRIES — PICK YOUR own or picked. 4426 Tyndall, GR 7-1024.

BABY BUGGY, HIGH CHAIR, crib, youth bed. Reasonable. Phone EV 3-6435.

MILKY WAY DAIRY.
GR 9-5060.

BATHTUB, EXCELLENT CONDITION, $15. EV 3-5563.

REBUILT VACUUM CLEANERS. ABC Electric, 829 Fort. EV 4-3113

83 MISCELLANEOUS WANTED

MAYNARD'S AUCTIONEERS
TOP PRICES — LARGE CROWDS
QUICK RETURNS — CASH
731 - 3 Johnson
EV 4-5921. EV 4-1621. EV 4-1189

Lunds Auctioneers
CASH ADVANCES
PROMPT SETTLEMENT
926 Fort — EV 6-3308

WE BUY AND SELL CAMERAS, musical instruments, radios, furniture, major appliances, etc. Give us a call. Island Trading, 1415 Government. EV 4-5354.

WANTED TO BUY
CONTENTS OF HOMES
(Or parts thereof.)
EV 4-1621 — EV 4-1763

CASH PRICES PAID FOR GENTLEMEN'S good used clothing. The Bazaar, 1317 Broad St. EV 2-2814.

GOOD BOOKS ALWAYS BOUGHT
HAUNTED BOOKSHOP
845 Fort Street — Phone EV 2-1427

WANTED TO BUY—HEINTZMAN, Nordheimer or Mason & Risch piano. Will pay cash. EV 3-6248.

FURNITURE AND APPLIANCES PURCHASED FOR CASH
KILSHAW'S — EV 4-6441

DRAPES FOR LARGE WINDOWS, fireplace fixtures. GR 7-1014.

WANTED - USED FURNITURE
Holland Bros. & Co., EV 3-0913.

WANTED, LADY'S BLACK RIDING jacket, size 14-16. GR 7-3640.

84 SWAPS

SONOMATIC BUICK RADIO, 6 volt, fits Buick model 1946-53. Swap for tent, golf equipment or sell. EV 2-6510.

MODEL 77 HEAVY-DUTY SKILsaw, like new, and cash, for older model ¾-1 ton truck in good condition. GR 8-1609.

18' CABIN CRUISER. NEW CONdition, for 1953 Volkswagen or other small car. GR 5-1476.

1960 B.S.A. 650 CC. FOR 49-50-51 car in good shape. Ph. Jim between 5 to 7. GR 7-1672.

TRADE 25' INBOARD BOAT FOR car or light truck of part or even value. EV 4-7549.

16' CRUISETTE, $675. AT Anglers Rentals. Accept 10 or 12' boat or power tools. EV 5-7003.

14' RUNABOUT, FIBERGLASSED, for good car topper. EV 3-7752.

90 PETS

WIREHAIRED FOX TERRIERS, Kerry Blue Terrier, 1 female only, champion stock, innoculated, reg'd, 3½ months. Terrycroft Kennels Regd., 2004 Bowen Road, Nanaimo, B.C. Phone SK 3-2549. For information, call: Mr. Harry Dedds, EV 3-7497.

VICTORIA CITY KENNEL CLUB. Outdoor Sanction Show, will be held Saturday, July 23, 2 p.m., at Drumadoon, 3771 Haro. Entries from 1.30 p.m. Mr. George Christie judging. For information phone GR 8-3844.

BABY BUDGIES
Complete pet supplies now in. Full line of new stock. Sid Starkey's Domestic Sales, 28 Burnside Rd. W. EV 3-3512.

HAVE 3 REGISTERED MALE Weimaraner pups for sale. Fine hunting strain. $125 each. Phone INgersoll 3-3385 or write D. Skagen, R.R. 1, Whonock, B.C.

BOARDING
DOGS AND CATS
MICHAEL WILLIAMS BOARDING AND TRAINING KENNELS
BATH, CLIPPING — GR 8-1067

CAT COMFORT, 5 LBS. 69c; 10 lbs. $1.25. N.W. Pet Supplies, 351 Cook. 1 to 5 except Mon. EV 5-0733.

LOVELY SIAMESE KITTENS, 2 males only. Mrs. Donaldson, 1540 McRae.

3 GERMAN POINTERS, 8 MONTHS, ready to hunt. Must be sold this week. Reasonable, terms. GR 5-2237.

LOVELY PAIR GINGER KITTENS, also others, to good homes. C.P.L., EV 4-9692, 10-5.

GREEN BUDGIE, 1-YR-OLD FEmale. Complete with cage, $8.50. EV 3-9530.

PUPPIES FOR SALE. PHONE GR 9-4910.

BORDER COLLIE CROSS PUPS. GR 9-5868. 416 Goward Rd.

CHIHUAHUA PUPPIES FOR SALE. EV 4-9565.

ADORABLE PUG PUPS. CHAMpion bred imported stock. GR 9-2574.

BOSTON TOY TERRIER PUPPIES, 6 weeks old, $50. EV 3-8328.

LABRADOR RETRIEVERS, 3 MOS. Choice field stock. GR 9-2374.

REGISTERED PUG PUPS. MR. Harris. GR 8-3671.

WANTED, AIREDALE PUPPY, male or female. EV 3-8472.

CHIHUAHUA PUPPIES FOR SALE. GR 8-1818.

BRITTANY SPANIEL PUPS, TWO months old. Registered. GR 9-3411.

BABY BUDGIES, $3. TALKING strain. GR 8-1704.

RABBITS FOR SALE. GR 9-3411.

BOXER PUPPIES. EV 4-8818.

91 CHICKS, POULTRY, HATCHING EGGS AND SUPPLIES

WANTED — LIVE FOWL AND roasters, top prices, weighed at your place. GR 8-1182.

PULLETS, ALL AGES, SEVERAL breeds. Phone GR 9-4007.

TOP-RATE PAY FOR LIVE POULtry. Victoria Poultry. EV 3-0932.

92 LIVESTOCK AND SUPPLIES

PUREBRED HEREFORD BULL, one year old. Phone Cobble Hill, 187-X-2, evenings.

HAY FOR SALE, $20 A TON. YOU pick it up. GR 4-2110 between 6-7 p.m.

SKY MASTERS

92 LIVESTOCK AND SUPPLIES

MINK FARMER NEEDS HORSES and cows. Ph. anytime. GR 8-3085.

HIDES, COWS, DAY-OLD CALVES bought for cash. GR 9-1607.

$20 A TON AT STACK, 1846 KINGS Road. EV 4-5564, H. Vye.

YEAR OLD STALLION FOR SALE. Phone GR 9-3280.

HORSES, COLTS, PONIES, FROM $100. Mattick's Farm. GR 9-1638.

WEANER PIGS FOR SALE. PH. GR 4-1646.

3 BLACK RAM LAMBS. GR 8-1194. G. Wilson, 3295 Happy Valley Rd.

99 NEW CAR DIRECTORY

RAMBLER, HILLMAN, SUNBEAM, Humber, Rover, Metropolitan. Jameson Motors Ltd., 740 Broughton Street. EV 4-8353.

100 CARS FOR SALE

JUST ARRIVED!
RENAULT 750 DE LUXE
FOUR-DOOR SEDANS
Equipped With Heater, Trim and Signals
ONLY
$1498
$100 DOWN
$49.90 PER MONTH

ALSO ON DISPLAY
RENAULT DAUPHINE
CARAVELLE HARDTOPS AND CONVERTIBLES
RENAULT ESTAFETTE

USED CARS
58 CHEVROLET Nomad 4-Door Station Wagon. Automatic transmission, power steering and brakes, radio $2895
57 CHEVROLET De Luxe Sedan. Custom radio $1695
57 PLYMOUTH Savoy. Tutone. Whitewalls $1495
55 METEOR Sedan. Radio and heater $1195
53 PLYMOUTH Sedan. Back signals $595
51 BUICK Sedan. Custom radio $395
51 FORD Sedan. Custom radio $295
48 STUDEBAKER. Very clean $195
47 MONARCH Sedan $95

No Down Payment
(On Approved Credit)
49 AUSTIN A-40 Tudor Sedan $195
56 AUSTIN A-90. 6 cyl.; overdrive. Custom radio $1295
59 AUSTIN Comb. Custom radio $1495

ENSIGN MOTORS
Renault
Borgward-Peugeot
SALES - SERVICE - PARTS
2017 QUADRA ST.
OPPOSITE CURLING RINK
OPEN EVES. UNTIL 9
EV 5-5612—EV 5-9761

IDEAL AUTO SALES
THE BEST DEAL IS AT IDEAL
59 VAUXHALL Cresta Sedan, radio and heater $2295
59 VAUXHALL Super Sedan, heater $1795
58 VAUXHALL 4-Door Station Wagon, with heater $1795
53 AUSTIN Sedan, heater, like new $595
57 CHEV. De Luxe Sedan, heater, tutone blue $1795
50 OLDSMOBILE 2-Dr. radio and heater $195
48 OLDSMOBILE Sedan, radio and heater $125
Open till 9 except Saturday
1116 Yates Street — EV 6-4621
Across from English Car Centre

MIDTOWN AUTO SALES LTD.
837 Yates — EV 6-1023

SPECIAL
50 AUSTIN A-40 ..... $245
Also
57 DODGE Sedan, automatic $1495
53 METEOR Sedan, automatic $795
25 More from $100 to $2,400
We Trade Up or Down
Open Till 9 P.M.
EASY TERMS

Dealer for Willys Jeep, NSU Prinz and Bluebird Datsun
TD14 (1957) with winch and blade. Good shape.

MOONEY & SONS
Good used cars and trucks for sale
937 View Street — EV 3-4177

HILLIARD USED CARS
'54 STUDEBAKER S/W ..... $ 895
'56 VOLKSWAGEN $1,050
'52 AUSTIN Somerset ..... $ 395
'51 MORRIS Convertible ..... $ 375
'49 AUSTIN Pickup ..... $ 175

Hilliard Arena Service
1930 Blanshard. — EV 3-7811

'48 PONTIAC IN VERY GOOD CONdition. $150. EV 5-9004.

'51 PREFECT, TOP SHAPE. $215 cash. EV 3-7732.

'50 PONTIAC, GOOD RUNNING condition, $150. EV 5-7436.

1939 CHEV SEDAN, '48 TRUCK motor, $100 or best offer. EV 4-0724.

48 AUSTIN A-40, RUNS WELL, $175. GR 7-8626.

1953 MORRIS MINOR CONVERTible. In top condition. EV 5-0884.

100 CARS FOR SALE

TOP BUYS AT EMPRESS
60 CORVAIR Sedan, automatic drive, heater, 600 miles $2795
60 STUDEBAKER Lark V-8 4-Door Station Wagon, radio, 10,000 miles $2795
53 PONTIAC De Luxe Sedan; green $895
52 PONTIAC De Luxe Sedan Automatic, beige $695
53 PONTIAC SEDAN, green $790
53 BUICK Special Sedan, Dynaflow; blue $995
51 BUICK Roadmaster Sedan. Grey; one owner $695
51 BUICK Roadmaster Sedan. Green. A real buy $495
50 BUICK Special Coupe. Grey $390
52 STUDEBAKER Coupe; beige $395
51 STUDEBAKER Convertible; cool man $175
49 STUDEBAKER Coach. Clean $275
53 DE SOTO Sedan. Radio; blue $690
50 DODGE Station Wagon. Green. Very good $695
52 FORD Tudor. Black $595
54 PLYMOUTH De Luxe Sedan; blue $895
48 CHEV. Sedanette. Blue $100
52 OLDS 88 Sedan. Mechanic's special $295

HARDTOP CONVERTIBLES
57 DODGE V-8 2-Door Hardtop, automatic, red and ivory $1960
56 MERCURY Hardtop, automatic, radio, blue $1660
55 PLYMOUTH Hardtop, red and ivory $1090
55 PONTIAC Laurentian Hardtop, gold and beige $1695
53 PONTIAC H.T. beige $1095

ONE-OWNER CADILLACS
57 CADILLAC Coupe. Hydramatic, radio, power steering, power brakes $3795
55 CADILLAC Sedan, Hydramatic, radio, power steering, power brakes, grey $2595
57 CADILLAC Sedan, Hydramatic, radio, power brakes, power steering, green $3595

30-DAY EXCHANGE
55 CHEV. Sedan, blue $1395
57 BUICK 2-Door Hardtop, Dynaflow, radio, cream and white $2395
55 DODGE Hardtop, radio $1195
55 DE SOTO Sedan. Automatic power steering, radio; coral $1595
55 CHEV. Sedan, complete overhaul $1395
54 BUICK Super Sedan, automatic, radio, power steering, power brakes, blue $1160
56 BUICK Special Sedan, with Dynaflow, blue $1795
55 PLYMOUTH 2-Door De Luxe, radio, black and ivory $1080
57 PLYMOUTH Sedan, automatic, red and ivory $1695
57 CHEV. De Luxe Sedan, grey $1795
59 VAUXHALL Super Victor, blue $1790
57 VOLKSWAGEN, blue $1195
57 VOLKSWAGEN, grey $1195
58 LLOYDWAGEN, green $695
53 HILLMAN Sedan, beige $545
54 AUSTIN Sedan, green $580
51 AUSTIN Station Wagon, green $350
52 HILLMAN Sedan, green $290
56 AUSTIN A-55 Sedan, black $1095
51 HUMBER, right-hand drive $200

A GOOD DEAL AND A GOOD DEAL MORE AT
EMPRESS MOTORS
900 Fort St. — EV 2-7171

BEDFORD MOTORS
"Select Family Sedan"
54 NASH Sedan. Canadian statesman. Finished in turquoise and white. Pulmanized, radio and heater. A one-owner car in top condition $1095

BEDFORD MOTORS
PANDORA AT QUADRA
EV 5-3931
REG MIDGLEY — EV 5-6318
ART BEDFORD — GR 7-3019

'40 OLDS COUPE. OFFERS. PH. EV 4-7677.

1948 DODGE SEDAN. 240 ISLAND Highway.

1957 DODGE AUTOMATIC REGENT. $1,100. GR 7-1594.

100 CARS FOR SALE

AT MORRISON'S YOU SAVE - SAVE
MORRISON'S NEED MORE SPACE
All Older Models REDUCED
Your Chance to Save
$ $ $ $ $ $ $

'49 PONTIAC 2-DOOR
Reg. $395. Morrison Sale Price—
$195

'53 PLYMOUTH 4-DOOR
Radio, custom wheel discs. Reg. $695. Morrison Sale Price—
$495

'53 PONTIAC DE LUXE 2-DOOR
Custom radio. Reg. $595. Morrison Sale Price—
$445

'49 DODGE COUPE
2-tone, custom wheel discs. Reg. $295. Morrison Sale Price—
$145

'42 CHRYSLER
Custom radio. Reg. $95. Morrison Sale Price—
$45

'51 STUDEBAKER V-8
Automatic drive, custom radio. Reg. $395. Morrison Sale Price—
$245

'52 STUDEBAKER
2-door, good economy. Reg. $395. Morrison Sale Price—
$195

'50 MORRIS MINOR
Ready to go. Reg. $295. Morrison Sale Price—
$195

'53 AUSTIN SOMERSET
Reg. $395. Morrison Sale Price—
$295

'49 FORD 2-DOOR
Reg. $195. Morrison Sale Price—
$95

'47 PLYMOUTH 4-DOOR
Morrison Sale Price—
$125

'40 DE SOTO
Runs good. Morrison Sale Price—
$75

MORRISON
Chevrolet - Oldsmobile Ltd.
940 YATES — EV 3-1108

ROYAL AUTO SALES
Quadra and Johnson
58 MERCURY Hardtop $2,895
58 EDSEL Hardtop 2,695
56 METEOR Hardtop 1,895
60 REYNAULT Dauphine 1,559
60 MERCURY, 3,000 miles 4,495
60 METEOR, new 3,695
57 METEOR 500 Hardtop 2,195
56 METEOR A-T, R and H 1,595
58 CADILLAC Convertible 5,495
57 STUDEBAKER Hawk 1,795
53 AUSTIN Station Wagon 595
55 MONARCH Hardtop 1,595
56 PLYMOUTH V-8 Sedan 1,395
52 DE SOTO V-8 Sedan 695
53 ZEPHYR Sedan 795
EV 4-2311 — Open Evenings

57 PLYMOUTH 4-Door Sedan, A 1 ..... $1,495
47 DODGE Sedan $165
49 CHEV. A 1 ..... $475
48 PONTIAC. A-T $335
51 METEOR Convertible $1,145
56 MORRIS Convertible $895
50 AUSTIN Panel $1,595
57 PLYMOUTH Stn Wagon $2,095
52 HILLMAN Sedan $525

Saunders & Hitchman
2040 Cadboro Bay Rd. — EV 2-4594

PRICED TO SELL
'54 AUSTIN Somerset Sedan $645
'54 VAUXHALL Velox. A beauty $625
'49 PONTIAC 2-Dr. A gift $245
'50 FORD 2-Dr. Nice shape $225

MASTERS MOTORS
813 View — EV 3-3541

REPOSSESSION
1954 Monarch Lucerne, power equipped, custom radio. Only $795;
1958 Mercury Hardtop, fully equipped. Only $1,995. Dowman Service Station, EV 3-1411, eves. EV 5-6897.

1939 CHEV SEDAN, GOOD BODY and running condition. $100. Phone Carr, EV 2-8211. Local 609.

100 CARS FOR SALE

TELMAC
SMALL CARS
Telmac constantly endeavors to give each customer a fine product at a fair price—plus an earnest interest in your future welfare.

50 OXFORD Sedan $145
49 AUSTIN Sedan $195
50 AUSTIN Sedan $295
51 TRIUMPH 2-Door $345
51 HILLMAN Sedan $345
52 VANGUARD Sedan $395
52 AUSTIN Somerset $395
50 VAUXHALL Sedan $445
54 ANGLIA Tudor $495
53 VANGUARD Sedan $545
53 HILLMAN Sedan $595
53 VAUXHALL Sedan $795
56 HILLMAN Sedan $845
54 VAUXHALL Sedan $895
56 OXFORD Sedan $1,045
57 HILLMAN Sedan $1,345
57 VAUXHALL Sedan $1,345
54 JAGUAR MK VII automatic $1,795

NO MONEY DOWN
FIRST PAYMENT IN SEPT. UP TO 36 MONTHS TO PAY
Budget-minded purchasers will find terms tailored by Telmac that entirely eliminate the down payment obstacle. Low, convenient monthly payments are all that is necessary for a fine Telmac small car, regardless of your immediate financial circumstances.

56 Velox—A-95 Austin—54 Commer 58 Metro—52 Commer—51 Prefect 50 MG—TC—57 Hillman—53 Zephyr 56 Austin—55 Vauxhall—55 Metro 51 Commer—58 V'hall—52 Prefect 54 Metro—51 Vang'rd—52 Triumph 52 Oxford—54 Vauxhall—58 Ensign 55 Minor—57 Borgward—55 Austin 58 Sprite—56 Vauxhall—56 TR-3 52 A-70—50 Vanguard—57 Austin 54 Austin—50 Hillman—52 Oxford 59 Victor—53 Volkswagen—59 B.S.A. 54 Metro—53 V'guard—51 Triumph 52 Jaguar—55 Vanguard—51 Minor 53 Minor—56 Borgward—56 Oxford 52 XK120—52 Hillman — 58 Isetta 55 Morris—59 Renault—49 Austin 54 Consul—54 Hillman—54 Morris 50 A-70 — 53 Vauxhall — 58 Victor 56 Cresta—54 V'guard—A-70 Austin 53 Triumph—55 H'man—A-90 Austin 54 Anglia — 51 Oxford—56 Zephyr 53 Jaguar—53 Hillman—55 Oxford 49 Prefect—57 Volkswgn—50 Morris 48 Austin—49 Vanguard—52 Morris 51 Morris—56 V'guard—54 Jaguar 50 Oxford—51 Hillman—53 Austin 50 Austin—50 Vauxhall—52 Austin 53 A-70—52 Vanguard—56 Morris

TELMAC
SMALL CAR
MOTORMARKET
844 Fort — EV 5-5461
OPEN EVENINGS
Fri. till 10 p.m.
Sat. till 9 p.m.

ENGLISH CAR CENTRE
OPEN FOR BUSINESS
Large Selection of
NEW ZEPHYRS
CONSULS
ANGLIAS
THAMES
The largest selection of used, reconditioned cars in the city of Victoria
TRADE UP OR DOWN
1101 Yates — EV 5-2431

SPEEDWAY MOTORS
VOLKSWAGEN DEALER
971 Yates at Vancouver St.
EV 5-2415

SPECIAL
56 DODGE V8. Automatic. Good running condition $995

REPOSSESSION SPECIAL
52 PLYMOUTH Sedan. Radio and car runs good $245

53 PONTIAC Sedan. Very nice, clean condition. Good tires, etc. $695
54 VOLKSWAGEN De luxe. Low mileage $995
55 NASH Metropolitan. Motor recently rebuilt. In very good condition $995
57 CHEV. Radio, heater $1595
58 VOLKSWAGEN Window Van $1395
50 INT. ¾-1-ton Pickup $395

RAMBLER
'59 Super Station Wagon
Automatic Power-Pac
$3,150 — GR 7-2482

CONVERTIBLE, MOVING, MUST sacrifice '57 Pontiac convertible, standard 6, very clean, low mileage, luxury plus economy. $1,695 cash. Phone Pete EV 3-8241 after 4 p.m.

100 CARS FOR SALE

VICTORIA DODGE Weekend Values
57 PONTIAC
2-DOOR, RADIO HEATER, 6-CYL. $1795
55 PLYMOUTH
SEDAN, AUTOMATIC, 6-CYL. $1295
55 NASH
RAMBLER 2-DOOR, VERY CLEAN $1095
55 DODGE
REGENT SEDAN, RADIO, HEATER $1195
55 MERCURY
2-DOOR HARDTOP, FULL POWER $1795
54 METEOR
SEDAN, RADIO, HEATER $845
54 METEOR
CUSTOMLINE SEDAN, HEATER, TOP SHAPE $845
54 DE SOTO
FIREDOME V-8 SEDAN, RADIO, HEATER, AUTOMATIC, TOP CONDITION $1195
54 HILLMAN
HARDTOP, HEATER, TOP CONDITION $845
54 PLYMOUTH
BELVEDERE SEDAN, RADIO, HEATER, OVERDRIVE $995

LOW PRICE BARGAINS
51 NASH Sedan, radio, heater $395
51 DODGE 2-Door, radio, heater $495
49 PONTIAC Sedan, heater, automatic $395
49 MONARCH 2-Door $195
50 PONTIAC Sedan, radio, heater $195
49 VAUXHALL Sedan $195
47 CHRYSLER, radio, heater, automatic $195

TRUCKS
57 DODGE Van, new tires $2245
57 FARGO ½-ton Pickup, 6-cyl automatic $1495
53 CHEVROLET Delivery $495
52 AUSTIN Van $195

Victoria's Chrysler Products Centre
Victoria Dodge-De Soto Ltd.
Yates at Cook
Phone EV 4-7196

HORWOOD BROTHERS
MORRIS — M.G. — WOLSELEY
810 JOHNSON ST. — EV 3-6113
58 VOLKSWAGEN DE luxe. Radio, undersealed, seat covers, backup light and custom wheel discs. Low mileage $1495
54 FORD Ranch Wagon. Automatic, custom radio. Very clean (former owner's name on request) $1245
50 MORRIS Minor. Dependable $295

SPECIAL
59 M.G.A. Twin-cam Roadster. Immaculate condition. Fully guaranteed. 10,000 miles $2350

IMMEDIATE DELIVERY
The revolutionary
MORRIS MINI MINOR
$1365
Complete with heater, turn signals, windshield washer and electric wipers.
1-YEAR WARRANTY

MERT BEATTY MOTORS
59 METEOR 6-Cyl. De Luxe Sedan $2395
53 CHEV Bel Air Sedan $895
53 DE SOTO Sedan. Full power equipped $1,195
53 PONTIAC Laurentian Sedan. radio $895

20 MORE TO CHOOSE FROM
Open nights. EV 5-3043
QUADRA AT PEMBROKE

MUST SELL MY 1958 WHITE AND yellow 6-cylinder Chev de luxe 4-door station wagon with all extras. EV 4-7549.

1950 FORD BUSINESS COUPE, new engine, new interior. Immaculate condition. May be seen at 455 Victoria Ave.

1957 DODGE HARDTOP, RADIO, automatic drive, whitewalls, 2-tone paint. A beauty. $1,795. Trade accepted. GR 7-1628.

1955 PLYMOUTH SAVOY, CLEAN, low mileage. Private, automatic, radio, heater, spotlight. EV 4-8996 after 5.

1952 BUICK ROADMASTER 4-DOOR sedan, A.T., power steering and brakes. Custom radio, good condition. GR 7-2678.

1952 PONTIAC. $490. SEE AT 616 Michigan. EV 5-0897 after 3.30 p.m.

100 CARS FOR SALE

PLIMLEY AT 1010 YATES
56 DODGE 2-Dr. Two-tone, whitewalls, automatic transmission $1295
55 CHEVROLET Bel Air 2-Dr. Std trans, radio, two-tone $1345
56 CHRYSLER Windsor. Radio, two-tone, automatic, power brakes and steering $1495
56 VOLKSWAGEN De Luxe. Excellent condition $1095
53 VAUXHALL Six. Heater, signals. Very nice condition $695
56 BUICK 4-Door Hardtop. Automatic transmission, radio, two-tone $1895
52 AUSTIN Devon. Fair condition. Heater, signals, etc. $195
58 HILLMAN Minx. Low mileage. One owner. Two-tone, heater, signal $1395
56 METROPOLITAN Convertible. Radio, heater, signals $995
56 PLYMOUTH Plaza. Standard transmission. Heater, signals, two-tone $1195
54 PONTIAC 4-Door. Standard shift. Custom radio, two-tone, tinted glass $995
53 CADILLAC Fleetwood 4-Door, automatic transmission, power windows, seats, steering and brakes $1745
56 FORD V-8 4-Door, standard transmission, heater defrosters $1145
58 JAGUAR 3.4, automatic, radio, whitewalls, disc brakes. Only $3450
56 MGA ROADSTER Sports, wire wheels, heater, defrosters, leather, etc $1495
57 HILLMAN MINX 4-Door De Luxe, tutone, heater, flashing turn indicators $1325

TRANSPORTATION
49 MORRIS Oxford $195
51 BUICK Special $295
48 PLYMOUTH $150
50 PLYMOUTH $175
47 PACKARD $275
51 FORD $225
50 DODGE $145

100 CARS FOR SALE

NOBODY OUTVALUES OLSON'S

59 ZEPHYR, automatic, two-tone, 4,000 miles $2599
59 PLYMOUTH Belvedere, 6-cylinder, automatic, 1,600 miles $2699
60 FALCON Two-Door, radio, 800 miles $2699
58 NASH Rambler Sedan, low miles and pulmanized $2149
58 AUSTIN A-55, one owner, immaculate $1449
56 CONSUL Sedan, economy plus $1049
56 HILLMAN Sedan, a fine second car $947
55 TR 2 Sports Car, renowned throughout the world $1299
54 PLYMOUTH Station Wagon, dual-purpose unit $1099
53 FORD Sedan, radio and real clean $797
52 G.M.C. ½-Ton, A-1 shape $597

AT OLSON'S
Where You Get The Best Deal Or No Deal At ALL

OLSON MOTORS
Your Ford - Monarch - Falcon Zephyr - Zodiac - Consul Prefect - Anglia and Thames Franchised Dealer
1036 Yates EV 4-1147

REGAL MOTORS LTD.

60 ENVOY, 90-day warranty $1895
58 METEOR Convertible $2995
57 BUICK $2495
56 FORD H.T. $1795
56 FORD $1395
54 METEOR $995
54 MONARCH $995
53 BUICK $1095
51 OLDS $595
49 CADILLAC $695
STATION WAGONS
58 CHEV. $2495
55 DODGE $1595
SPECIAL
47 PLYMOUTH $75
47 CHEV. $95
* Sports Cars
56 AUSTIN HEALEY $2,695
56 M.G. Twin Cam $2,695
55 M.G. A beauty $1,395
53 M.G. Special $795
Plus 75 Others to Choose From
NOW
3 LOCATIONS TO SERVE YOU
847 YATES
1030 YATES
AND 843 DOUGLAS
Open from 9-9.

For Quick Returns
LUNDY'S
CAR AUCTIONS
926 FORT ST.
Phone for particulars EV 6-3306

MAYNARD'S
CASH CAR AUCTIONS
If you want a reasonable price we will turn it into cash.
731 JOHNSON EV 4-592. EV 4-1621

FREE—1939 STUDEBAKER CHAMPION, new tires and battery, with purchase of 1956 Plymouth Plaza, in excellent condition. $1,250; terms arranged. EV 4-8785.

1959 THUNDERBIRD. $4,950
Low mileage, this is priced at $500 below market value for immediate sale. Trade considered and bank terms arranged. By owner. EV 6-1613

1953 VAUXHALL 6. EXCELLENT condition, good tires, perfect family car. Can arrange financing with low down payment and will accept good trade. EV 5-7449.

1950 HILLMAN SEDAN IN VERY good condition, especially mechanically, low mileage, perfect for lady's or student's car, asking $250. Phone EV 5-7449.

1949 METEOR DE LUXE, GOOD motor, tires and body. Closest cash offer to $245 by Sunday night. Phone EV 5-7449.

'53 FORD PICKUP. EXCELLENT condition. 1952 Dodge Tudor. 1951 Studebaker Champion. 1259 Garkil Road.

KARLAND
53 Ford Convertible. Radio, overdrive, new top. No down payment, $38 per month. EV 5-8323.

'54 JAGUAR XK120 COUPE, WIRE wheels, radio and heater. Excellent condition. $2,000. EV 2-7351.

$4,650 NEW—$2,150 NOW. 57 OLDS 88. One owner. Perfect condition. EV 3-3339.

$175. '48 FORD, GOOD CONDITION, radio, spare motor, carb, fuel pump. EV 6-1906.

KARLAND
'53 Meteor Sedan, 2-tone. Only $38 per month. Nothing down. EV 5-8323.

1952 STUDEBAKER SEDAN V-8 automatic, radio, good tires, phone EV 4-6323.

1954 HILLMAN STATION WAGON, new motor, tires, and brakes, phone Monday. EV 2-9666.

1937 PONTIAC. CLEAN, A-1 CONDITION. $700 down. Terms arranged. Phone after 5 EV 5-9907.

1947 DE SOTO SEDAN, GOOD family car. Must sell. $125. Phone GR 7-3841.

PART - CUSTOMIZED 1949 CHEV 4-door sedan, radio and heater, lake pipe. Best offer. EV 5-3208.

1948 PLYMOUTH DE LUXE SEDAN, excellent condition. EV 4-4397.

ATLAS USED CARS
423 Cook. Buy 'n' Sell. EV 3-8514.

56 CHEV BEL AIR HTP V8. $1,650. EV 4-0862. 784 Gorge Rd. W.

1946 PACKARD CLIPPER, EXCELLENT condition. EV 5-7254.

'59 TRIUMPH TR-3. 6,000 MILES. New condition. GR 9-6710.

54 METEOR SEDAN DELIVERY $735. Karland. EV 5-8523.

101 FOREIGN IMPORT AND SPORT CARS

300 SL, 1958 CONVERTIBLE, SILVER, red leather, two tops, 3.42 axle, 3.64 spare; special brakes, steering, 6 wheels, 5 Engleberts, numerous parts, special tools. Superb condition. $7,600. Nerriere, 16 Munhall Road, Weston, Ontario. CH 1-7639.

106 TRUCKS

57 CHEV Sedan Delivery $1,495
59 CHEV ½-Ton Pickup, radio $1,895
58 DODGE 1-Ton Pickup. Good buy at $395
50 FARGO ½-Ton Pickup $295
51 PONTIAC Sedan Delivery $345

MERT BEATTY MOTORS
Quadra at Pembroke EV 5-3042

Something New
"LIKE NO OTHER"
See the new Volkswagen DOUBLE-CAB pickup. Seats 6. Now on display at
SPEEDWAY MOTORS
971 Yates EV 5-2415

50 CHEV. ½-TON PANEL, NEW motor and good paint, $395. Triangle Trailer Sales Ltd. GR 8-3921.

1957 DODGE 3-TON; 1956 MERCURY 1-ton. Duals. Delghton Service Station, 732 Caledonia Ave.

1949 CHEV ¾-TON TRUCK. PH. EV 5-9518.

1946 CHEV PANEL, EXCELLENT condition. $175. EV 4-2697.

BEST OFFER — 1957 THAMES panel. EV 4-1337 after 6 p.m.

1942 CHEV ¾-TON PICKUP. AS is. $50. EV 5-0884.

1952 COMMER, NEW PAINT, GOOD tires. $250. GR 9-4607.

107 PARTS, TIRES AND ACCESSORIES

Your Car's "heart" is the "BATTERY"
For a strong, sure start every time, get an "ACME"
6-VOLT EXCHANGE $10.00
12-VOLT EXCHANGE $16.50
FRANCIS BATTERY & TIRES LTD.
RETREADING SPECIALISTS
1412 Quadra Street EV 3-7032

RETREADS
Will save you at least
½ THE PRICE
Of a new set of tires.
VICTORIA TIRE LTD.
Govt. at Herald EV 2-6184

DISMANTLING 2 '53 AUSTIN Somersets, 2 Volkswagens, Chrysler V-8 331-in. motor; rebuilt T120 motor; Dodge 6-cylinder motor; '56 Buick motor; 270 G.M.C. motor. Victoria Auto Wreckers, 24-hr. towing.

WRECKING 1956 PLYMOUTH, 1955 Dodge, 1953 Somerset and 150 others. Sandy's Auto Parts, 1024 View Street. EV 5-4478.

2 CADILLAC V-8 MOTORS AND transmission. Happy Valley Auto Wreckers, 641 Latoria Rd. GR 8-3195.

CLARKE'S AUTO PARTS. 3202 Douglas. Used parts for cars and trucks. EV 3-8041

SNOW TIRES C/W WHEELS. NEW condition. 6.70-15. $36 pair. Ph. GR 4-1671.

LANGFORD AUTO WRECKERS
1074 GOLDSTREAM GR 8-2869

ENGLISH CAR WRECKING
I.G.M. 420 Bay St. EV 6-1813.

SMALL SIZE TIRES, $10 UP. Gavin Jack, 1317 Quadra, EV 3-9331

108 AUTO REPAIRS AND SERVICE

CRANKSHAFTS GROUND
In Your Car (all makes)
TELMAC SERVICENTRE
Small Car Repair Specialists
800 Yates EV 6-2322

FAST TOP QUALITY RADIATOR repairs, body work and painting at Morrison Chevrolet Oldsmobile Ltd., Yates at Quadra. EV 3-1106.

IMPORTED CAR SPECIALIST
Hilliard Arena Service, opp. Arena
EV 3-7811

BRITISH CAR SPECIALIST
Yarwood, 2626 Rock Bay. EV 3-8711

109 AUTO BODY WORK AND PAINTING

MOONEY'S FOR FENDER REpairs, auto paint spraying, tailor made seat covers, frame straightening, wheel alignment. 837 View St. 978 Fort

EXPERT BODY WORK, TUNE-UP alignment and brake repairs. Victoria Dodge-De Soto Ltd. 1061 Yates. EV 4-7196.

110 AUTO FINANCING AND INSURANCE

FINANCING
Monthly Payment Plan
Local capital, 35 years' experience, prompt service reasonable rates and terms. Cars, trucks, industrial, office and household equipment financed. Investigate our plan. Enquiries welcome.
Island Finances Limited
762 Fort St. Phone EV 4-6831

CAR BUYERS
Before you buy your new or late model used car, see us about our low cost financing service, available for either dealer or private sales.
A. M. TAYLOR SPITTAL
821 FORT ST.

111 TRAILERS AND TRAILER CAMPS

SILVER LINER CAMPTRAILER. The new revolutionary collapsible trailer with all-steel top. Living area 10'x6'6". Place your order now and enjoy your vacation in comfort. Easy terms. For further information, phone GR 9-2260 or write FINERTY'S SARATOGA BEACH Campbell River, B.C.

TRAILER TO CAMP IN 1 MINUTE with the Hellite Camping Trailer, enjoy the comforts of home at camp—Double bed, dressing room, 6½'x7½', ample storage space. Easily towed. Cost $595 new, used once. Price now $400. Cash $350. GR 9-2131.

HELITE CAMPING TRAILER. Sets up in one minute. Carries all camping gear. Converts to utility trailer. Light weight, easily towed by small car. For demonstration phone EV 5-2418. Speedway Motors Ltd., 971 Yates St.

1960 ALOHA DE LUXE 15' TRAVEL trailer. Used once. Electric brakes, floor heater, sleeps 5. Many other extras. Don't buy until you've seen this one. Sacrifice! 1321 Hampshire Road.

SPACE AVAILABLE FOR QUIET-living adults. No dogs. $19 plus electricity. Hi-Lo Trailer Sales, corner of Millstream and Trans-Canada.

32' LEISURE HOME HOUSE trailer, 4-piece bathroom, auto oil furnace, gas range, one bedroom, screened windows and doors. View at Totem Trailer Sales, Langford.

WANTED—12 TO 16-FT. TRAVEL trailer. Must be factory built. Will pay cash. Write Chas. McBeth, 17 Church St., Nanaimo, B.C.

'59 NASHUA, ONE BEDROOM, 35'x8'. Like new, fully furnished. $800 down. 334 Goldstream Ave. Ph. EV 2-8308. GR 8-4567.

ESQUIMALT, 3-ROOM SELF-CONtained suite, clean. Hot water provided. Quiet, pleasant surroundings. EV 3-1239.

40' x 8' 1952 PAN AMERICAN trailer, 2 bedrooms. Trade or sell. Offers. GR 4-1415.

1960 CITATION, 14', SLEEPS 4, gas, ice, wired, water tank and pump. As new, $1,075. EV 6-3928.

2-WHEEL FOLDING TENT TRAILer, 1 year old, sleeps 5; storage room. $275 cash. GR 9-2971.

WANTED, HOUSE TRAILER, GOOD condition, name lowest price for cash. EV 3-2175.

FOR RENT — 16-FT. TRAILER, sleeps 4 to 5. GR 9-3424 after 5 weekdays. (Book early).

3-ROOM SUITE, NEWLY DECOrated, private entrance and bath. EV 4-9939 after 3 p.m.

'58 FLEETWOOD, 41'x8'. TRADE and terms. Royal Auto. EV 4-2511.

NEW 16-FT. COASTLINE WITH TOILET AND WATER PRESSURE SYSTEM. SLEEPS 4. REAL TRAVEL COMFORT.

Used 22-ft. with bathroom. Good condition. $1,695. New 24-ft. with bathroom, sleeps 4. $2,495.

DON'T MISS THE SALE OF 10 WIDE HOMES
PRICES REALLY SLASHED
For parts, accessories, propane gas, equalizer hitches, see
HI LO TRAILER SALES LTD.
Corner of Millstream and Trans-Canada
GR 8-2514

LEISUREHOME
36' x 8', 2-bedroom Mobile Home. Used, but in exceptionally fine condition. Over $5,000 new. Very special price $3495
TRIANGLE TRAILER SALES LTD.
7½ Miles North on Highway One.
Phone GR 8-3921; res. EV 4-8456.

FOR BETTER BUYS IN BETTER TRAILERS, SEE
TOTEM TRAILER SALES
Your Island Dealer For
ROLLO-HOME & GREAT LAKES
Phone GR 8-1041

BOB'S TRAILER SALES
Flamingo, Kenskill, Aristocrat, Kenskill 15½X model sleeps 8, propane fridge. $2,195.
Aristocrat. Toilet model, ice. $1,895.
Aristocrat, standard model. $1,645.
16' Siesta, propane fridge. $1,675.
15' Leisure home. New condition. $1,595.
15' Aloha. Leisure home. New condition. $1,595.
18' Arrowhead, toilet, shower, water heater. In repair. $1,895.
12' new Loafer, sleeps 4. $1,095.
17' New Day cruiser. $750.
One only. Tent camper special $265.
EV 2-9647 EV 6-3623
HIGHWAY 1, AT HARRIET

UTILITY TRAILER, CHEAP. 214 Dundas. EV 3-8233.

CAMPING TRAILER, SLEEPS 4, cooking space, cupboard and closet. $200. EV 4-2219.

1960 CITATION TRAILER, CAN be seen at 2830 Scott.

29' KIT TRAILER $1,650, OR TRADE on smaller one. EV 4-4608.

112 CARS AND TRUCKS WANTED

MORE GUARANTEED
We're specialists in small cars of all types and have a clientele that allows us a quick smaller profit volume turnover on good, well-kept economy automobiles.
See every other dealer first if you wish, get their offer, then come to "Telmac" prepared to sell your car for far more cash than anyone can offer—guaranteed.
CONSIGNMENT CARS ACCEPTED
5% ONLY 5%
TELMAC
Small Car Motormarket, 848 Fort

Before Selling Your Car
CONSULT
MORRISON
CHEVROLET - OLDSMOBILE
Yates at Quadra. EV 3-1108

CASH FOR CLEAN CARS
No Waiting.
NATIONAL MOTORS
819 Yates. EV 4-8174

A & A CARMART
NEED GOOD CLEAN CARS
PAY TOP CASH
2644 Quadra EV 6-2712

QUICK CASH FOR GOOD CLEAN CARS
REGAL MOTORS
847 Yates EV 2-7411

Want To Sell Your Car?
Best Consignment Prices At
KARLAND, EV 5-8523

WANTED
58 or 59 Volkswagen Window Van or Van. Will trade 52 International Panel Truck and pay difference. EV 3-3923.

SELLING? SEE ART'S CAR SALES BURNSIDE AT HARRIET.

WANTED—½-TON PICKUP FROM '52 down. GR 8-1055.

CARS BOUGHT FOR WRECKING. Hi-way Service. GR 8-9089.

115 MOVING AND HAULING

FREE
MOVING DAY KIT
PHONE EV 2-4281
HEANEY'S

CANTIN'S
Local and long distance moving. Warehouse: Victoria, Duncan, Vancouver. 541 Yates St. EV 5-3476.

FERRIDAY'S TRANSFER
Local and Long-Distance Moving
642 Queens Ave. EV 2-9311

AVIS RENTS MOVING VANS. ALL sizes. 800 Douglas. EV 2-2131.

116 HOTELS

HOTEL YATES
YATES AT DOUGLAS
Self-contained, unfurnished bed-sitting room with private bath. Electric stove. Refrigeration in hall. Telephone in each unit. Elevator. EV 4-7187 712 YATES ST.

Ritz Hotel, 710 Fort St.
FURNISHED APARTMENTS AND ROOMS — EV 3-1821
Elevator Service Permanent Transient

BEVERLEY HOTEL
In city centre. Moderate rates, housekeeping rooms. TV in lounge. Transient and permanent guests. 726 Yates. Phone EV 4-0611.

CHANDLER HOTEL, 723 YATES. Wall-to-wall carpet, maple furniture, dishes, fridge, stove. EV 5-1629.

117 COTTAGES AND CAMPSITES

SHAWNIGAN LAKE. FOUR-ROOM cottage. Bathroom, oil range, $30 per week. Barlow, Renfrew Road.

3-ROOM SUMMER COTTAGE FOR sale at Tugwell Creek, Sooke district. Furnished and wired. GR 9-4400.

118 VACATION GUIDE

SPACE STILL AVAILABLE FOR July and August on the silvery sands of Tribune Bay. Shetland ponies, riding horses, motor boats (good salmon fishing), tennis etc. American plan. Phone or write Hornsby Island Lodge.

TOURIST ACCOMMODATION. Cadboro Bay, near beach. Phone GR 7-3620.

120 ROOM AND BOARD

PROFESSIONAL GENTLEMAN and sons, age 13 and 10, require accommodation with refined family commencing August, near schools. Prefer prepare own vegetarian meals. Victoria Press, Box 1013.

ROOM AND BOARD, FAMILY privileges, TV, telephone and laundry. Lunches packed. $65 per mo. single, $60 sharing a room. Phone GR 8-5334.

NICELY FURNISHED ROOM AND board in modern good home, in Rockland area, for lady, near to bus and city, telephone Mon. thru Fri. 6-7.30 p.m. EV 3-7795.

WANTED, CONGENIAL MIDDLE-aged retired business woman, room and board with family preferred but not essential. Victoria Press, Box 1108.

CRAIGDARROCH AREA RETIRED or business person. EV 4-5551.

GREEN GABLES REST HOME—Home away from home for elderly folks; best of care, reasonable rates; close in. EV 6-1623.

GLEN ROSA VILLA HAS VACANCY for elderly guest, attractive room, private bathroom, excellent board, reasonable rate. EV 2-4342.

WORKING MAN REQUIRES room and board. In private home. Preferably in Gorge or View Royal area. Phone GR 9-4258.

SEASCAPE REST HOME. HARbor view. Room and board for elderly ladies and gentlemen. Moderate rates monthly. EV 3-4361.

NICE ROOM, GOOD BOARD. IN private home, nice district. Employed man only. EV 2-4385.

NICE ROOM, HOT AND COLD water, good food. Waterfront, one mile city, 3 bus routes. EV 3-2690.

CRAIGMYLE, 1037 CHAGDAKROCH. Hot and cold water. EV 5-9021.

ABERDEEN HOTEL. EV 4-3742. Full board. Hotel service. Central.

GOOD HOME FOR ELDERLY people, mod. Fraifield. EV 3-1995.

PART OR FULL BOARD, CATHOlic home, men. EV 2-5295.

GOOD BOARD, TV LOUNGE, elderly people. EV 2-7744.

GOOD HOME FOR YOUNG MAN, excellent meals. EV 4-2781.

VACANCY FOR ELDERLY LADY. Rest home. EV 4-1750.

ROOM AND BOARD FOR ONE. Quiet home. Aug. 1. EV 2-3156.

GOOD HOME FOR MEN ONLY. Gorge district. EV 3-6709.

ROCCABELLA. VACANT, SINGLE room with full board. EV 5-9030.

ROOM AND BOARD TO YOUNG lady. EV 5-4311 after 6 p.m.

WORKING YOUNG MEN, CLOSE in. EV 4-6663.

121 ROOMS TO RENT

PRIVATE HOME. LARGE ROOM. board optional. 504 Cecelia Rd.

BRIGHT BED-SITTING ROOM, use of kitchen. Fairfield. EV 3-4459.

NEAR PARK, SEA. CLEAN, QUIET. Tourists or others. EV 4-0975.

125 HOUSEKEEPING ROOMS TO RENT

VISITORS' FURNISHED HOUSEkeeping rooms. Everything supplied. Quiet district, 5 blocks city centre. Weekly rates. Reservations accepted. Mrs. Denison, 1007 Linden. Ph. EV 4-8325.

SCOTT APARTMENTS
Large, fully-furnished light housekeeping rooms with hot and cold water and gas ranges. With or without private bath. $8 to $11 weekly. EV 2-1221.

LARGE, CLEAN, FULLY FURnished bed-sitting room, separate kitchenette. Close in. Everything supplied. $40 mo. EV 3-5511.

FULLY FURNISHED ROOM. Walking distance. Suitable gentleman. $30. Call EV 5-8771.
BROWN BROS. RENTALS

TOURISTS — $15 AND $10 A WEEK per person, or permanent—reduced. To clean, quiet people only. 1342 Pandora. EV 5-8218.

UNFURNISHED FRONT ROOM, electric stove, sink. Walking distance to town. Quiet person. Phone EV 4-9717.

OUTSTANDING HOUSEKEEPING room, $11 week. Main floor. 5 min. to town. EV 5-7332.

NICELY FURNISHED RED-SITTing room for gentleman. All found, including phone. 615 Vancouver St.

ROSEDENE HOUSE
Single or double, walking distance to city centre. 428 Vancouver.

LOVELY ROOM WITH HOT AND cold water, in best location. 1048 Craigdarroch.

BACHELOR SUITE, PRIVATE bath, furnished, $40. 344 Cook. Ph. EV 4-3626.

3-ROOM SUITE FURNISHED. Light housekeeping. Freshly painted. EV 3-4318.

LARGE GROUND-FLOOR ROOM. 1130 View near Cook. $32.50 Phone EV 2-8723.

GROUND FLOOR BED-SITTING, kitchenette, hot and cold water. $45. Lady. 715 Cook. EV 3-5666.

LARGE, FURNISHED, WITH BATH. $47.50. 971 Maddison. EV 2-9305.

CLOSE IN, ALL FOUND. WORKing person. EV 3-7834.

FAIRFIELD. QUIET HOUSEKEEPing room. EV 3-1814.

LARGE ROOM, ALL FOUND. MEN only. $8.25 weekly. 1256 Yates.

FURNISHED RM. 349 SUPERIOR St. EV 5-6778.

NICE LARGE ROOM, ALL FOUND. 617 Michigan, close Parliament.

CLOSE IN, ALL FOUND. NEWLY decorated. $30. 813 Cook St.

1 ROOM, MEN ONLY, $25 PER month. EV 2-6489.

126 HOUSEKEEPING ROOMS WANTED

FAIRFIELD, LGE UNFURNISHED rm, with F.P. Reasonable. Phone EV 4-6452.

128 FLATS, APTS. TO RENT—FURNISHED

2-ROOM SUITE, CITY CENTRE. Middle-aged lady preferred. Phone EV 4-5058 or EV 4-9554.

TWO LARGE CLEAN ROOMS, CENtral Park district. Adults. $40. Ph. EV 3-7639.

2 NICELY-FURNISHED ROOMS, bus at door. 866 Craigflower. Phone EV 2-4752.

4 SPACIOUS ROOMS AND DEN, close to town and park, nice furniture. Adults, $85. EV 3-4281.

DE LUXE 1-BEDRM SUITES, bath; $70, $60, $50. 1070 Davie. EV 5-1956.

2-ROOM BASEMENT SUITE, OFF Gorge. $50. EV 3-8470.

LANGFORD — 3-ROOM DUPLEX, frig, fuel, $35. GR 8-3933. GR 8-1017.

LARGE, CLEAN, 2-ROOM SUITE. $45 month. 210 Government.

TWO-ROOM SUITE, LOW RENT to permanent couple. 643 John.

FURNISHED FRONT BEDSITTING, kitchenette, hot and cold water. $45. Lady. 715 Cook. EV 3-5666.

LARGE, FURNISHED, WITH BATH. $47.50. 971 Maddison. EV 2-9305.

CLOSE IN, ALL FOUND. WORKing person. EV 3-7834.

FAIRFIELD. QUIET HOUSEKEEPing room. EV 3-1814.

LARGE ROOM, ALL FOUND. MEN only. $8.25 weekly. 1256 Yates.

FURNISHED RM. 349 SUPERIOR St. EV 5-6778.

NICE LARGE ROOM, ALL FOUND. 617 Michigan, close Parliament.

CLOSE IN, ALL FOUND. NEWLY decorated. $30. 813 Cook St.

1 ROOM, MEN ONLY, $25 PER month. EV 2-6489.

128 FLATS, APTS. TO RENT—FURNISHED

$40
Main-floor two-room apartment. Private bath. Hot water and electricity supplied. Close to town, bus and stores. MR. BACON, EV 5-6741, Northwestern Securities of Victoria Ltd.

$33 — 232 ST. ANDREWS, BY Bldgs.; attractive bed-sitting rm, own entrance, business girl. Ph. EV 3-0688.

BEACH DRIVE—DE LUXE 1-BEDroom apartment. One minute sea, bus, stores. Fully furnished and equipped. Winter months commencing Nov. $125 per month. References exchanged. EV 5-3836.

BURDETT, NEAR BLANSHARD, ground floor bachelor suite. Beautifully furnished, oak floors, open fireplace. Tiled bathroom. Kitchen with automatic oil heat. $75. EV 3-7767 after 6.

MODERN UPSTAIRS SUITE, AUtomatic oil heat, clean and comfortable, $45; also single, furnished room downstairs, $25, prefer retired lady. 1049 Pandora. Phone EV 3-2908 after 9 a.m.

DE LUXE 1-BEDROOM SUITE. Fully equipped kitchen. Private bath. Weekly maid service. Linen supplied. Ground floor. Private entrance. Lorne House Apartments. EV 4-8364.

GENTLEMAN WILL SHARE WITH congenial gentleman, new modern home with sea views at Cadboro Bay. $80 a month. GR 7-6761 (after 6 p.m.) or Victoria Press, Box 1043.

CARBERRY GARDENS, 5 MINutes walk to city. Quiet. Pleasant surroundings. Self - contained. 2 rooms and kitchenette. Light, gas, hot-water heat. $65. EV 5-4358.

WARM, SUNNY APARTMENT. SITting room with hide-a-bed, kitchen, gas stove, fridge. Heat, hot water, light supplied. Private home. Own entrance. 2 bus lines. EV 4-6152.

CHARMING BACHELOR SUITE, self-contained. Just remodelled. Small but cosy. Private entrance on Burdett. Suitable for nurse. $45 inclusive. EV 3-7767 after 6 p.m.

LOVELY WELL FURNISHED 3-room suite, ground floor. Private entrance, corner North Park and Quadra Streets. $65 per month. Phone EV 3-5831 or EV 2-5462.

BEAUTIFUL FOUR-ROOM SUITE, lovely garden. Furnished or unfurnished. Opposite Beacon Hill Park. Bickerton Court. EV 5-2886.

AVAILABLE NOW, SELF-CONtained 3 rooms. Close to city. $65. C. G. Owen, 939 Johnson St., Phone EV 3-9353, eves., EV 2-8503.

BY PARLIAMENT BLDGS. 3 RMS, frig, linen, washer, own entrance, parking. $75. EV 5-6174. 451 Superior.

2-ROOM SUITE. NICELY FURnished, modern kitchen, newly decorated. Adults. 1472 Fort St. Phone EV 5-7906.

HIGH VIEW, GROUND FLOOR bachelor suite, 4-piece bath, kitchen. Private entrance. Near bus, town $70. 323 Windermere Place. EV 2-9063.

CLEAN 3-ROOM SUITE, CLOSE TO new Ross Bay shopping centre. Private entrance. Electric stove and frig. Available Aug. 1. EV 5-5883.

1046 VIEW ST., 3 BLOCKS FROM city centre. Available immediately. $55. Phone EV 3-1052 or see caretaker.

3-ROOM, NEWLY DONE, GROUND floor. Fridge and range. All found. $65. Fernwood near Pandora. Ph. EV 4-7798. EV 4-6917.

LOVELY 2 FRONT ROOMS. SINK, hot and cold water, gas range. Private entrance. Suit couple. EV 3-5481.

DALLAS RD. — SELF-CONTAINED 3-room suite and bath in heated apartment block. Adults. EV 4-6768.

2 ROOMS, GROUND FLOOR, $30. Automatic heat. Ph. EV 4-2712 or EV 4-3426.

JUBILEE. 3-ROOM SELF-CONtained suite. Bathroom, frig, oil heat. Adults. $65. EV 2-0757.

SMALL 3 RMS AND BATH, FURnished $47.50, unfurnished $42.50. EV 5-4798.

YOUNG MAN TO SHARE APARTment. $35 per month. 847 Carrie St., between 5-8 p.m.

3-RM SUITE AVAILABLE AUG. 1. 111 Gorge Rd. East. EV 2-1553.

BACHELOR SUITE, $52.50; 3 rooms, $80, $60. 1270 Yates.

EV 3-5546—3 ROOMS. NEAR BUS. Quiet adults. $45. 866 Carrie St.

COSY 3-ROOM SUITE, CLOSE IN. Utilities. EV 2-8586.

4-ROOM SUITE, FURNISHED, $40 a month. 743 Market St.

2-ROOM SUITE. $25. EV 6-1820.

129 FLATS AND APTS. TO RENT UNFURNISHED

CAMDORA APTS. 1301 PANDORA Ave. Modern block. All conveniences. Laundry, parking, walking distance. 1-BR suites $42-$45 month. P. R. Brown & Sons Ltd., 762 Fort St. EV 5-3435.

CENTENNIAL APTS. 2129 FLORence St., Oak Bay. Large de luxe 1 and 2-bedrm suites. TV, auto laundry, stove, frig. $100, $115. In modern block. Close schools, buses and shopping centre. EV 4-3363. Suite 202.

DALLAS-MOSS ST. AREA
BEAUTIFUL SPACIOUS 3½-ROOM SELF-CONTAINED UPPER DUPLEX. VERY BRIGHT AND SUNNY, JUST REDECORATED. NEAR SEA, PARK AND BUS STOP. ADULTS, $75. EV 4-8578.

CATHERINE COURT — ATTRACtive 2-bedroom apartment. Lovely view of Gorge. Electric stove, fridge, garage. Heat and water. 992 Gorge Rd. West. EV 3-2558. Call at Apt. 17. Adults only.

CLEARVIEW APT., 1258 YATES New, modern, 1-2-bedroom suites. $90-$110; bachelor suite, $70. Fridge and range. TV outlet, laundry facilities, own temperature control. EV 5-4991.

SPACIOUS, ATTRACTIVE, 3-RM suite. Aug. 1. 1960. Elec stove, floor coverings and drapes. TV lead-in. Incl light, heat, water. Good district. Baby welcome. $88 mo. Ph. EV 2-8432.

$45. 3-ROOM UPSTAIRS APARTment. 1 bedroom, large living room, kitchen with gas range, automatic gas heating. 1 block off Dallas with good view of waterfront. GR 9-2983.

GROUND FLOOR—Three-room suite close to the park $37.50
ESQUIMALT — Three-room suite in quiet block. Near to sea and bus $37.50
COOK ST.—Modern suite, one bedroom. Just by Fort St. $60.00
TWO BEDROOMS—Close in, bright suite in quiet block $67.00
OAK BAY AVE.—Modern four-room suite. Spacious kitchen with stove and fridge. Children accepted $97.50
THE ROYAL TRUST CO.
1205 Government Street EV 3-4126

AUSTIN APTS., 2315 COOK ST. 3 rooms, bath, modern elec stove and frig, automatic heat, TV connection. $77.50.
SAMS APT., 1731 COOK STREET. Walking distance, electric stoves, bachelor suites $35 and $42. Phone EV 4-9305. Financial Survey Ltd.

CLEAN 3-RM, SELF-CONTAINED, heated apartment. Through hall, storage space. Washing facilities, electric stove, large grounds. Children welcome. $53.50 month. Ph. EV 5-6962. Pemberton, Holmes Ltd., 1002 Government.

CATHEDRAL AREA, ONLY 2 blocks downtown, 2-bedrm suite in modern apartment block, fully equipped, southern exposure, $95 per mo. Adults only. Available Aug. 1. Swinerton, Stewart Clark Ltd., EV 5-2481 or EV 2-3955.

$55, LARGE HEATED UPPER DUplex, 3-room suite. Electric range. Own entrance. 3-piece bathroom. Jubilee-Fairfield area. McCandless Realty, 930 Fort. Phone EV 3-6111. EV 4-5855.

PENTHOUSE, LARGE, MODERN: 2-bedrm suite at the Royal Anne Mansions, corner of Quadra and Burdett; beautiful views of the mountains and sea. $110. Adults. Phone caretaker, EV 5-2219.

TWO-BEDROOM SUITE, UTILITY bathroom, storeroom, newly decorated, heated. Gas and electric, over 1,000 ft. 1834 Stanley Ave. Phone GR 5-3071.

SELF-CONTAINED APARTMENT, electric range, fridge, 1 bedroom, living room, kitchen, close to Naden. $67.50. EV 3-8957, 636 Admirals Rd., Apt. 11.

AVAILABLE AUG. 1. LOVELY 2-bedroom suite, electric stove and fridge, TV plug, lockers, automatic laundry, Adults, $85. Apply Suite 3, Fairhill Apts., Hillside at Cook.

ATTRACTIVE, LARGE, 2-BEDroom suite. Electric kitchen, TV outlet. Garage, laundry. Rent reasonable. Adults. EV 5-7397.

HEATHER APARTMENTS, 1044 HILLSIDE. EXCELLENT LOWER 1-BEDROOM SUITE, $80. ADULTS. EV 2-2368.

VACANT, 3 ROOMS, QUIET HOME. Automatic heat, hot water, electric range and electricity supplied. Suit couple. $55. EV 3-7498.

SPACIOUS 3½-ROOM SUITE, ON main floor of private home. Treed surroundings. No through traffic. $65. GR 9-5517.

ONE SIDE OF DUPLEX, 2 BEDrooms, living room, large kitchen. $70. 695 Cornwall St. EV 3-0905. Available Aug. 1.

2 BEDROOMS, LIVING ROOM, kitchen, sunporch. Children welcome. EV 5-7147 8 a.m. to 9 p.m.

3-ROOM GROUND-FLOOR SUITE, available Aug. 1. Heat, light, water supplied. Stove, fridge. EV 5-5586.

VERY BRIGHT, ATTRACTIVE 4-room suite. 2923 Shelbourne. Phone EV 5-8672.

ST. PATRICK ST.—LOWER FLAT, 4 rooms, heated, $55 month. Phone GR 7-2825.

WATERFRONT, UPPER DUPLEX, view, garden, 4 rms and bath, frig and stove, heated. EV 3-2171.

LOVELY LARGE 4 ROOMS. Owner supplies heat and water. Oil stove. $50. EV 4-5473.

LARGE SELF-CONTAINED SUITE in new home. All utilities. Garage. $40. Langford. GR 8-3245.

CALDWELL APTS. 2321 COOK. 2-rm upstairs. Lady. EV 3-5222 or EV 5-5568.

3-ROOM SUITE, MODERN, ELEC stove, fridge, hot water heat, laundry. Baby. 2630 Quadra.

2-ROOM SUITE, HEATED. AUG. 1. Adults. $35 mo. Downstairs. Gas, light extra. 1116 North Park.

AVAILABLE AUG. 15. 2-BEDROOM suite. Modern apartment building. $90. EV 3-4086 or EV 2-0110 to view.

BY PARLIAMENT BLDGS. GR-FL. 3-rm self-contained, frig. Own entrance. Parking. $58. EV 5-6174.

ESQUIMALT, MODERN 3 ROOMS stove, fridge, washer, $67.50. 610 Nelson. EV 4-7505.

WALK TO TOWN, GROUND FLR. 2-bdr ste, oil htg, elec kit, FP, carport. GR 7-3957.

2-ROOM SUITE and KITCHENette; $45. Apply caretaker, 435 Cook St.

FURNISHED OR UNFURNISHED 1-bedroom suite. Situated on beautiful Willows Beach. EV 3-4928.

VERY COMFORTABLE 3-ROOM suite, all automatic, near in. $47. Just remodelled. GR 7-2257.

CLOSE IN, UPPER DUPLEX, $47; 3 rooms; 1 child O.K. GR 9-4256.

SEA VIEW, BUS, BEACH 4 ROOMS, bath, Oil-O-Matic, $65. EV 2-0554.

NORMANDY APARTMENTS. Bachelor suite, $42.50. EV 5-7030.

CLEAN, SELF - CONTAINED DUplex, high Gorge. EV 2-8991.

NICE, BIG, BRIGHT 3-ROOM suite. 1422 Fort. $45.

5-ROOM SUITE, JUBILEE AREA. Reasonable. EV 3-1049.

WALKING DISTANCE, 2 ROOMS, ground, frig, $40. EV 2-2687.

129 FLATS AND APTS. TO RENT UNFURNISHED

FRASER MANOR
1194 ESQUIMALT ROAD
CALL IN
And see the best apartment values offered today.
1 bedroom $85 per mo.
2 bedrooms $105 per mo.
Mr. R. Bouchard, EV 3-8966. Resident Caretaker, Suite 103. Parkside Manor (next door), welcomes all enquiries.
MEARS & WHYTE
OAK BA

141 MORTGAGE LOANS

NO BONUS NO DISCOUNTS

All Canadian company will arrange second mortgage up to $3,000. Insurance provided to meet payment when income is lost through sickness, accident or death at no additional cost to the borrower.

Phone CRESCENT FINANCE, 742 Yates St., EV 6-2407 Monday-Friday, for prompt service.

PAPER AT PAR

I have several good homes and revenue properties for which your mortgages or agements may be applied AT PAR VALUE as whole or part payment in amounts from $300 to $11,500. Don't discount for cash to buy—call Jim Golby and discuss your requirements on a 100 cents to the $ basis. Northwestern Securities Ltd., EV 5-6741.

WE ARRANGE MORTGAGE INvestments just the way you want them, and supply payment schedules to both borrower and investor. We purchase 1st and 2nd mortgages and agreements for cash. Call John Blair Ltd. EV 5-3742.

WANTED TO PURCHASE Agreements and 1st and 2nd mortgages. Cash waiting. Quick decisions.
A. BERNARD & CO. LTD.
629 Fort Street. EV 4-9335

FOR 2ND MORTGAGES
$1,000, $1,500, $2,000, $3,000
QUICK DECISIONS. TRY US FIRST
DICKIE & SHAVER REALTY LTD.
833 Fort EV 2-4312; eves., EV 3-3640

PRIVATE AND COMPANY MORTgage money available for immediate mortgage loans. Financial Survey Ltd., 1324 Govt. St. EV 4-9305.

142 WANTED TO BORROW

NORTHWESTERN

The best mortgage investments.
$4,100—$41 per month, 7½%.
$4,300—$40 per month, 7½%.
$4,400 for $3,900, $60 per month.
Call Mr. Sparks now at
NORTHWESTERN SECURITIES OF VICTORIA LTD.
EV 5-6741 631 Yates

SECOND MORTGAGES FOR SALE
$2,450 AT 7½% AT $25 MO, FOR $1,715
$1,942 AT 7% AT $15 MO, FOR $1,400.
SECURED BY NEAR-NEW HOMES
J. LINDAL, EV 5-6731 ANYTIME
V. & S. REALTY LTD.

$3,900 BUYS $4,200 FIRST MORTgage at 7½%, eight-year term. Apply EV 5-3749.

145 BUSINESS OPPORTUNITIES

A MONEY MAKER

With little effort you can be the receiver of the Niagara of coins currently flowing into this popular automatic launderette. One of the busiest in Victoria and can be HANDLED ON EASY TERMS! Everything is sparkling clean and you have the MOST IMPORTANT factor of a PROVEN LOCATION to assure your lucrative future. A business of your own that requires virtually NO MANAGEMENT by calling right now! Call L. E. KIRK, EV 5-6741 anytime, Northwestern Securities of Victoria Ltd.

ROCKLAND
RESIDENCE APARTMENTS

Your future and your income is assured in this 4-suite apartment located in our distinguished "Rockland Residential District." The gardens are spacious and secluded . . . a garden lover's paradise. The returns are most attractive as will be seen by the financial statement. You will love living here, and in addition, the other seven suites provide you with substantial financial returns. Call early for appointment to view. Genuine value at (good terms, too) $49,600
Call L. E. KIRK, EV 5-6741, Northwestern Securities of Victoria Ltd.

DONT MISS THIS STEAL 3 HOUSES FOR THE PRICE OF 1

$180 per mo. income. Excellent location. Walking distance to downtown. LOW DOWN PAYMENT. Full price only $18,500. Private owner at property July 23 and 24.
Apply 702 Vancouver St.

GROCERY
CONFECTIONERY AND MEATS
Not just another store, but one of the best suburban businesses in, or around, Victoria. Good turnover. Easy hours. Well equipped and clean. Excellent living quarters. Good lease. No close opposition. 3 can operate, including butcher. Good all year round community trade. Full asking price $11,850. Plus stock at inv. Stan Hyland EV 4-9865, res., EV 3-3320.

FINANCIAL SURVEY LTD.
REVENUE, WELL CONSTRUCTED revenue property located in choice area, near Jubilee Hospital, main floor, two 3-rm suites. Up, spacious 5-rm self-contained. 3 ranges and fridge included. Full bsmt, oil heat well-kept grounds. Revenue $200 month. Spotless interior, down pymt $3,900, price $12,500. Phone C. H. Holland, realtor, EV 5-0824, res. EV 4-7659.

145 BUSINESS OPPORTUNITIES

SELECTED APARTMENT INVESTMENTS

1. FOR THE SMALL INVESTOR—OAK BAY
Architect designed and supervised, built 1956. 7-suite block in Oak Bay. Six large, 1-bedroom suites; one large 2-bedroom suite with extra 2-pce. bathroom. Easy to maintain and operate. $25,000 down payment; 5¼% mortgage. Full price $55,000

2. NEW — 15 SUITES, ESQUIMALT
15 spacious suites adjoining and overlooking the park. Comprising 4 bachelor, 8 1-bedroom and 3 2-bedroom suites, all fitted with the latest G-E appliances. Spacious and pleasing halls, automatic laundry. Moderate rentals show an estimated net income of over 16% after all expenses, including management and vacancy allowance. Down payment of $50,000, 6¾% mortgage. Full price $115,000

3. NEW — 35 SUITES, OAK BAY
Luxury building. All suites with sea views, balconies, latest de luxe fittings, and appliances. Climate-conditioned, heavy oil heat. Excellent rental picture, showing an estimated return of over 15% on down payment of $180,000. Full price $370,000
EXCLUSIVE LISTINGS
Call Mr. D. Whyte,
MEARS & WHYTE
OAK BAY REALTY LTD.
2188 OAK BAY AVE.

RANDALLS LTD.
DOWNTOWN BUSINESS PROPERTIES
THREE CHOICE LISTINGS—
One on Douglas between Hudson's Bay and Eaton's.
One on Yates Street, leased 15 years.
One near Empress Hotel, presently leased.
We would like to discuss these with you—they are preferred investments.
Mr. Randall, eves. EV 2-5447
1309 Douglas Street EV 4-8109

OCEAN VIEW CAFE

Augment your income. This cafe has a counter with 12 stools and 3 tables and full equipment to operate. Ideal for couple. Living quarters attached. Rent $50 for complete premises. Terms can be arranged. Price $2500 plus stock
Call Mr. Ludlow, EV 2-7276 or EV 3-5101
Town & Country Homes Ltd.

MAKE AN OFFER

ON THIS BUSINESS BLOCK NETTING 12% ON YOUR INVESTMENT.
Vendor has other interests. Brick building of 5 stores and 4 suites, all self-contained and re-wired. Value can be greatly increased with a little fixing up. See this and tell me what you think it's worth. Asking (on terms) $23,800
Call J. Fidler at EV 5-6741 or EV 2-2223 anytime.
Northwestern Securities of Victoria Ltd.

COFFEE SHOP

A well established business in one of the finest downtown locations. Fully equipped to accommodate 58 guests. Owner leaving town. Quick possession. For details, phone G. Haney, Res. EV 2-2386.
BOORMAN INVESTMENT CO. LTD.
611 Fort Street EV 3-7124

UP-ISLAND AUTO COURT

10 units; 6 trailer spaces; a 3-bedroom home; a small confectionery. Strategically located on valuable downtown property. With terms or will consider an exchange. Full price $29,950
R. de Montigny, EV 6-3231 anytime
COLONY REALTY LTD.

MEAT MARKET

Going concern. Completely equipped, including walk-in fridge. Good shopping district.
Full price $6800
Low down payment.
For details phone HARRY HOBSON of Northwestern Securities of Victoria Ltd., EV 5-6741.

SHOE BUSINESS—RETAIL STORE, in Vancouver Island town. Modern store with good lease, on a main street. Stock at invoice, plus fixtures. Full price $24,000 cash. Stock may be adjusted to suit. Good reason for sale upon request. F. Marvoni. EV 2-8111; after hours EV 4-6625. The Canada Trust Company, 650 View Street, Victoria, B.C.

TRIPLEX
HOME AND REVENUE, SOUND CONSTR. FULL BSMT. NEW AUTO OIL HEAT, SEP. METERS. CLOSE IN. $2,500 DOWN $13,500
MTGE AVAILABLE.
Mr. Cyr, or Mr. Dickason, King Realty, EV 2-7131, eves. EV 3-0449.

MAJOR OIL COMPANY HAS DEsirable service station for lease. Capital required $4,000 to $5,000. Apply Victoria Press, Box 656.

Winning Contract

By HOWARD SCHENKEN and RICHARD L. FREY

This has been a season for maiden bridge books by elder statesmen of the bridge table. Recently, Harry Fishbein published a book on "The Fishbein Convention." Now comes his frequent partner, Sam Fry Jr., with a worthwhile book the title of which is self-explanatory: "How to Win at Bridge With Any Partner." (144 pages, $3.95, Golden Press). Sam invites you to throw away most of your complex bidding gadgets and start winning by playing with a logic that keeps your partner in mind. One of the horrible examples he cites as good reason for his text is today's hand.

★ ★ ★

This hand is listed under the chapter, "Partnership Calamities." Listen to Sam:

"West was using weak two-bids—to good advantage, I may add. South apparently got carried away. Like many other players, he assumed that an opponent's "weak" bid somehow made his own hand that much better. His decision to come in with two no-trump was miscalculated risk. North's raise was only a shade optimistic; he didn't know his partner very well.

"The ridiculous contract was made worse by a good opening lead by West—the heart queen. Dummy won with the ace. Playing double dummy, declarer could have finissed diamonds next and made three tricks in the suit to go down only five, a mere 1,400 points. But, not unreasonably, he got to his hand with the diamond ace and tackled clubs, hoping to find West with the queen and East with one of the high spade honors. Then the dam broke. Without breathing heavily, East and West collected seven spade tricks, two clubs and two hearts—all the rest to be concise. Down seven, or 2,000 points.

"Did you say overbidding partners don't frighten you?"

(Released by Associated Newspapers)

Vul: N-S

NORTH
♠ J 4
♡ A 6 5
◇ J 10 9 6 4
♣ K 10 6

WEST (D)
♠ A Q 9 8 6 3 2
♡ Q J
◇ 8 3
♣ 8 4

EAST
♠ 10 5
♡ K 9 8 4
◇ Q 7 2
♣ A Q 7 3

SOUTH
♠ K 7
♡ 10 7 3 2
◇ A K 5
♣ J 9 5 2

The bidding:

West	North	East	South
2♠	Pass	Pass	2 N.T.
Pass	3 N.T.	Dbl.	All Pass

Opening lead: ♡ Q

145 BUSINESS OPPORTUNITIES

GORDON HULME (ROYAL OAK) LTD.
GR 9-1211
ASSOCIATED WITH GORDON HULME (SIDNEY) LTD.

GUEST HOUSE OF DISTINCTION

A spacious older mansion surrounded by formal garden. One of the finest granite built homes in Victoria, located in excellent rental area. 4,500 sq. ft. 12 rooms, 7 bathrooms, plus reception hall, office, sunporch and portecochère. Gleaming oak floors. O-O-M HW heat. Olde English beamed ceilings and delightfully panelled. Completely furnished for operation, including linens, china, silverware, etc. This attractive business operates with complete board, accommodating 15 guests. Must be seen to be appreciated. Owning to illness, this may be handled with $7,000 DOWN. Full price $42,500 only
For appointment phone
A. R. FOSTER, GR 5-2852

FAIRFIELD REVENUE
Six Rentals

Two and three-room suites. Excellent location close to town. Nets $1,550 yearly, with one suite owner-occupied.
Full price with terms $13,750
Call Stan Sage, office EV 2-9843, res. EV 4-4347.

JUBILEE

5 down, 4 up duplex, full basement, good condition, fruit trees on lot.
Full price with terms $11,000
Call Stan Sage, office EV 2-9843, res. EV 4-4347

FRASER BISCOE 750 PANDORA

$950 DOWN

To purchase this well-equipped coffee shop and lunch counter. Excellent downtown location. Extenuating circumstances makes this profitable business a bargain for someone.
Asking price $1750
No phone information, please.

BEST PART OF FAIRFIELD

Near sea, transportation, modern SIDE-BY-SIDE DUPLEX in excellent condition throughout. Newly decorated. OIL-O-MATIC PACKAGE HEATING. Large L. kit. 2 bedrms and bathrm. Full bsmts, drive-in garage each side. Excellent terms at price of $19,500
SOLE AGENTS
A. BERNARD & CO. LTD.
629 Fort St. EV 4-9335

COMMERCIAL CORNER OPPORTUNITY

120' on Quadra and 120' on Princess, across from Central Park—with addition of heavy traffic on Quadra, makes this a very strategic location. An exceptional opportunity for investors, such as drive-ins, for capital gain. Priced at well below market value because of estate for quick sale at only $9000
Call GEORGE CHAN now at EV 5-6741, res. EV 2-9416 before it's sold. Northwestern Securities of Victoria Ltd.

4-STE. APT.

Well-situated older-style bldg IN HIGH QUADRA AREA, on paved road; sewer, sidewalks, etc., close to stores, bus, schools. OIL-O-MATIC RADIATOR HEAT. ALL SELF-CONTAINED SUITES. Owner's suite has 2 bedrms. BIG, BEAUTIFUL AND VALUABLE LOTS with lawn, trees, shrubs, driveway and parking. Because of other business pressure owner has reduced his price by $2,000.
Full price now $13,500
on easy terms. All rented and shows a good profit on investment. Try your down payment. Call J. Lindal, EV 5-6731 anytime.
V. & S. Realty, Ltd., 556 Johnson St.

ARE YOU A RESTAURATEUR

I cannot describe to you this proposition, but I can offer you a turnover of approx. $4,200 monthly. In this very well equipped cafe, located in busiest downtown location, leaves plenty of room for increase. The full price for this is $13,650
only
$4,000 down would handle, with good covenant.
Please call GEORGE GOMBOS, EV 5-6741 anytime.
Northwestern Securities of Victoria Ltd.

APARTMENT INVESTMENT

5 Suites	$30,000
7 Suites	$50,000
11 Suites	$80,000
15 Suites	$105,000
27 Suites or larger	$212,000

For full particulars of revenue and running expenses please contact personally Larry Wagner. EV 5-3411.
KER & STEPHENSON LTD.

RANDALL'S LTD.
LUNCH

Coffees and short orders. City centre. Seats 15. Good equipment and fixtures. Ideal for man and wife operation. Lease and audited statement of earnings available. Sell for $4,000 or near cash offer.
Mr. Randall
EV 4-8109 eves. EV 2-5447

Waterfront APARTMENT BLOCK

10 spacious suites, 6 of these overlooking the beach, Islands and Olympics, 6 suites fully furnished. This property shows an excellent profit on investment at full price with terms $109,000
For further information call H. Ward, EV 2-7771 or EV 5-8704.
FRANK A. MARTIN AGENCIES.

COFFEE SHOP

VERY CENTRAL LOCATION, yet low rent. Several years' lease. Brisk little business and improving. REDUCED FROM $4,850 TO $3,950 as owner leaving for New Zealand. About ½ cash or try your down payment. CALL J. LINDAL, EV 5-6731. Anytime.
V. & S. REALTY LTD.
556 Johnson St.

"DOWNTOWN CAFE"

Good quality, good location, doing fine business. Will sell, or trade for revenue property. Get into a good business for yourself here. Phone H. BITTERMAN EV 5-6741. Northwestern Securities of Victoria Ltd.

UP-AND-DOWN DUPLEX, IN FIRST class condition in and out. Good rental area. Lower suite has 2 bedrooms. Oil heat. Gross revenue $130 per month. On easy terms at $10,500. Bel Shragge, eves EV 2-8802, King Realty, EV 2-2131.

WELL-ESTABLISHED GROCERY-produce, 20 years in this excellent location; good steady trade, a real opportunity for couple; good fixtures, clean stock; a gift, $1,500 plus stock. Owner, Victoria Press, Box 1092.

2 IN 1
Ice creamery and grill in good location. Excellent opportunity for right party. $3,500 handles. Victoria Press, Box 1057.

COMPLETE SHOEMAKER SHOP for sale. All ready to go. 2 sewing machines, tools, cash register, stock. $1,250. EV 3-4270.

145 BUSINESS OPPORTUNITIES

SELECTED APARTMENT INVESTMENTS

1. FOR THE SMALL INVESTOR—OAK BAY
Architect designed and supervised, built 1956. 7-suite block in Oak Bay. Six large, one-bedroom suites; one large two-bedroom suite with extra 2-pc bathroom. Easy to maintain and operate. $25,000 down payment, 5¼% mortgage.
Full price $55,000

2. NEW—15 SUITES ESQUIMALT
15 spacious suites adjoining and overlooking the park. Comprising 4 bachelor, 8 1-bedroom, and 3 2-bedroom suites, all fitted with the latest G-E appliances. Spacious and pleasing halls, automatic laundry. Moderate rentals show an estimated net income of over 16% after all expenses, including management and vacancy allowance. A down payment of $50,000, 6¾% mortgage.
Full price $115,000

3. NEW—35 SUITES OAK BAY
Luxury building. All suites with sea views, balconies, latest de luxe fittings and appliances. Climate-conditioned, heavy oil heat. Excellent rental picture, showing an estimated return of over 15% on down payment of $180,000.
Full price $370,000
EXCLUSIVE LISTINGS.
Call Mr. D. Whyte.
MEARS & WHYTE
OAK BAY REALTY LTD.
2188 OAK BAY AVE.

COOK ST.
Valuable Location

Close to Rockland. If interested in a really good home with an assured income make an appointment to view this excellent property. Splendid living accommodation for new owners. Full bsmt, oil heat. Sensibly priced, including all furniture in rented suites, ½ cash to handle. Exclusive.

DUPLEX

FAIRFIELD. A top rental at less than the cost of an average Fairfield home, in perfect condition up and down. Full basement, package oil heat; well-kept garden. Some special furniture pieces available if desired. Low down payment acceptable, or close cash offer. Exclusive. Only $10,500

VIEW ROYAL

For retired or young couple we recommend this 7-year-old white cedar-siding bungalow. Full bsmt with rumpus room. Hot-water heat. Garage. Located in spacious grounds. We can accept any reasonable terms. Exclusive $9450
Mr. Long, EV 5-9930 Mr. O'Toole EV 3-8340
DOUGLAS HAWKES, EV 4-7128.

FAIRFIELD TRIPLEX
CASH - TRADE - TERMS
BEST LOCATION
A-1 CONDITION

This is the finest property on the market today. Three completely separate self-contained suites. Two 1-bedroom and 1 two-bedroom. Must be seen to be appreciated. Full particulars available.
Full price $25,300
C. Mallett, EV 2-2157 anytime.

MUST SELL NEW SxS DUPLEX
CUT TO $16,600
Offer Your Down Payment

2 BRs, LR, kitchen, dining area. All sep. This is very nice. On the corner of Dominion just off Craigflower. Price out for sure, or call C. Mallett, EV 2-2157 anytime.
Westen Homes Ltd.

DEEP FRY AND FOUNTAIN

Specializing in deep fry seafoods, short orders and fountain service. Counter and table service and drive-in window. Fully equipped. Complete with living quarters. Circumstances force this sale. A real opportunity to step in and take over a going concern. You must see it to appreciate the good value offered at
$13,000
GORDON HULME LTD.
(Open Saturdays)
Sidney GR 5-1154; Eves. GR 5-1489

THE BEST ICE CREAM

You can be the owner of one of the most sought-after businesses in Victoria. This Dairy Queen enjoys a "line up" of customers a good deal of the time and the NET RETURNS are most rewarding . . . and you have a 3-MONTHS HOLIDAY (that you can afford) EVERY YEAR. These are not available as a rule, so call today. Financial statement available. Call L. E. KIRK, EV 5-6741 anytime, Northwestern Securities of Victoria Ltd.

BOWLING ALLEY

6-lane bowling alley, coffee shop, building in new condition, located in very active industrial area. FULL PRICE $55,000, with $15,000 CASH. THIS IS FINE VALUE. Call CLIFF STRETCH at EV 5-6741, Northwestern Securities of Victoria Ltd.

CITY REST HOME
FIFTEEN GUESTS

Gracious older home in first-class condition. Ample accommodation for fifteen guests plus self-contained suite for owner. Could be excellent money maker for the right party. Can be financed, with good terms. City licence will be granted. Full price (terms) $29,500
Allan Mutch, EV 2-8658;
G. Haney, EV 2-2386.
BOORMAN INVESTMENT CO. LTD.
611 Fort Street EV 3-7124

BUYS
REVENUE

CITY—Triplex $13,200
GORGE—Side-by-side duplex, new, $3,000 handles $21,000
CITY—15 suites $125,000
CITY—27 suites $125,000
$30,000 handles. Owner will take bungalow up to $20,000 as down payment. For information call
JACK BROWN, EV 4-4976,
PEMBERTON, HOLMES LTD.
EV 4-8126.

16-SUITE BLOCK

Choice locality, $1,025 per mo. plus own suite, extras, etc. Private sale by owner. $40,000 handles. Victoria Press, Box 653.

QUADRA STREET
4-rm. bungalow set back about 15 ft. from street line, full commercial zoned, opposite Curling Club, clear title. Price $8,400.
Exclusive listing with J. A. McLellan, eves. EV 4-6171. King Realty EV 2-2131.

DUPLEX, SOUTH FAIRFIELD, SIDE-BY-SIDE. TRADE CONSIDERED. FOR DETAILS SEE OUR MAIN AD. PHONE ROY McGILLIVRAY, EV 2-2157, WESTERN HOMES LTD.

VANCOUVER ISLAND. 58% INterest in Insurance and Real Estate business. Land, buildings, equipment, 1959 net $17,000. Price $15,000. Seller retiring. Reply Victoria Press, Box 1080.

REVENUE PROPERTY, BY OWNers, reason (illness). Income $200 per month, plus living quarters. Price, $10,500. $2,500 down. Phone EV 2-5747 or EV 2-5462.

145 BUSINESS OPPORTUNITIES

LODGE

Panoramic sea view with 4 acres, on T-C highway, 30 minutes from Victoria. 12 guest rooms, living and dining room with picture window. Large open veranda for afternoon teas. Everything in excellent condition. O-O-M heat. Present owner retiring. Equity trade for modern home in Vancouver or New Westminster considered. Color pictures and folder available. KARL OGILVIE, Northwestern Securities of Victoria Ltd., EV 5-6741.
FULL PRICE, $38,000

LARGE VARIETY STORE

Well established, wonderful business location. Fully equipped. 5-room suite for owner. Approx $9,000 stock included. Present owner moving to States. Full price for business and stock $15,950
You may in addition purchase the building should you so wish. Please contact TED GRAVES EV 5-6741 or EV 3-1912. Northwestern Securities of Victoria Ltd.

BUILDING SITE
DOWNTOWN
Offered for the FIRST time this well-located property offers a site for modern office building or bachelor suites. Near new courthouse and hospital. Revenue. Priced to sell at $17,000. Terms. Call Mr. Agar EV 5-3742, John Blair Ltd., 620 View St.

147 EXCHANGE REAL ESTATE

OAK BAY

Distinguished older home, all modern facilities. Oil heat, large basement, 220 wiring, plumbed for washer and dryer. May take mortgage paper, lot, acreage or revenue property. Low down payment $1,500 may also handle.
Full price $12,950
AKSEL PETERSEN or VIC WILLIAMS, Northwestern Securities of Victoria Ltd., EV 5-6741.

"WILL EXCHANGE"

This sparkling little 2-bedroom cottage for larger, modern-type home, up to $11,000, $12,000 or $13,000. Vendor's equity is $4,500. Price of cottage is $7,500. Has new Oil-O-Matic heat, wired for 220 electric stove. Phone H. BITTERMAN, EV 5-6741, immediately. Northwestern Securities of Victoria Ltd.

VICTORIA-LAKE COWICHAN

Was have client wishing to exchange motel swimming pool, steady year-round tenants, also gas station on lease, for Victoria property. Office information only. Mr. L. S. Yee, Douglas Realty Ltd. EV 5-8784 any time, or EV 5-5998 evenings.

"WILL EXCHANGE"

45-acre farm, good buildings, soil, for 8 x 8 duplex in good condition. Farm in wonderful location. Please phone H. BITTERMAN, EV 5-6741, immediately for this. Northwestern Securities of Victoria Ltd.

VICTORIA FOR NANAIMO
NANAIMO FOR VICTORIA
Owners of this lovely 3-bedrm, full basement home have been transferred to Nanaimo and wish to trade their equity of approx. $4,480 as down payment for a similar type home in that city. Home here has a beautiful rumpus room with leather bar and indirect lighting. Asking price is $13,900. N.H.A. mortgage of approx. $9,420 at 5¼%, payments are $62.26 per month. Ready to move immediately. Phone Roy Smith or Gordon Marshall at EV 2-2157, Western Homes Ltd.

EIGHT (8) CLIENTS TRANSFERred to Victoria, must sell houses in Vancouver. Anxious to trade. Urgent. Are you moving to Vancouver? Phone me for more information. Price range $7,900 to $35,000. M. Warawa, EV 2-3088. Island Investment Co. Ltd. EV 4-7146.

TRADE
WE HAVE AN ATTRACTIVE WHITE STUCCO 3-BEDRM. PLUS BASEMENT, BUNGALOW.
Situated on lovely landscaped lot on Cedar Hill Rd. near Cook. Valued at approx $12,000. Owner wishes to trade this fine property for older home with small acreage within 20 miles from Victoria. Please contact A. E. Seeber, EV 4-9305, residence EV 5-2875. Financial Survey Ltd.

VICTORIA-VANCOUVER
Urgently required for client moving from Vancouver. Three-bedrm NHA type home in any good district to trade for home in North Vancouver, $15,000 range. Call P. G. Jackson, EV 4-4115 anytime. B. C. Land and Investment Agency Ltd., 992 Government Street.

CLIENT HAS 4-BEDRM HOUSE IN Vancouver, price about $21,000. Would trade for same thing in Victoria. Call H. W. Blenkinsop, F. N. Cabeldu Ltd., EV 3-7174.

5 ROOMS, BASEMENT, PERFECT condition. Shopping, bus at door. Value $8,950. Equity approx. $7,000. Exchange for clear title house to that value. Victoria Press, Box 652.

149 LISTINGS WANTED

HAVE YOU

A bungalow with basement suite or a duplex that $6,000 down will handle? For quick action call Roy McGillivray, Western Homes Ltd., EV 2-2157 or eves. EV 5-0987.

WANTED IMMEDIATELY FOR GENUINE CLIENTS. COMMERCIAL BLOCK containing stores or offices and suites, downtown or in good business rental area. Down payment from $15,000 to $20,000. For IMMEDIATE ACTION please call Mr. Agar, EV 5-3742, John Blair Ltd., 620 View St. SPECIALIZING IN BUSINESS AND REVENUE PROPERTIES.

150 HOUSES FOR SALE

BEST BUYS OF THE WEEK

NEW SPLIT LEVEL
3 BEDROOMS AND RECREATION ROOM

Situated in Gordon Head, across from school. Thru hall with "L" shaped living room, cabinet kitchen, modern, 4-piece bathroom with vanity. 6 steps up to 3 lovely bedrooms. Reasonable DOWN PAYMENT.

TWO YEARS OLD

2 BEDROOMS, HIGH BASEMENT DRIVE-IN GARAGE—O-O-M HEAT. Widow going East for health reasons MUST SELL furnished or unfurnished. Near Jubilee Hospital. Electric cabinet kitchen. Electric stove and expensive wall-to-wall carpet in living room included in price. Immaculate condition. REASONABLY PRICED.

To view these and other first-class properties call FRANK CARR, EV 5-6741; res. EV 3-2406. Northwestern Securities of Victoria Ltd.

SAVE OVER $1000 DEAL WITH OWNER $13,900 CASH

A chance you will not get again. This house is very unusual, and is priced below standard for quick sale. Should be seen to be appreciated. It consists of approx. 2,000 sq. ft. on one floor, 7 rooms, extra plumbing, full-size basement, hot-water oil heat. Very solid older-type house, all in excellent condition. City water. 1.08 acres. Taxes $108. Only reason for selling, going back east. 1188 Marchant Rd., Brentwood Bay. Phone GR 4-1039.

BY OWNER
Older-type, completely remodelled 4-bedroom home. Large electric cabinet kitchen, new Oil-O-Matic heat, fully landscaped, fruit trees, separate new garage. You have to see it inside to appreciate it. Price $13,500, terms. For appointment phone GR 9-2429 after 8 p.m.

LAKE HILL
2-year-old NHA, 6%. Immaculate 3-bedrm, full bsmt. bung. Close schools, shops, buses. Many extras. Priced to sell. Reasonable down payment. Drop in at 960 Falmouth Road.

150 HOUSES FOR SALE

Mears & Whyte Oak Bay Realty
LTD. 2188 OAK BAY AVE

GORDON HEAD RANCHER

Modern 3-bedroom home on quiet street. Large combined living-dining room with fitted carpet and rock fireplace. Bright kitchen with washer and dryer connections. Attractive vanity bathroom with stall shower. Daylight basement, low voltage wiring. 2-car attached garage with blacktop drive. Good terms. $16,950
Full price
Call Mr. B. F. Gorely for further details at EV 5-7707 anytime.

UNUSUAL DUPLEX OAK BAY

This modernized conversion provides a GROUND FLOOR 4-BEDROOM SUITE plus spacious 2-BEDROOM SUITE UPSTAIRS. With excellent kitchens and bathrooms. The whole property has been well maintained, has full basement and oil heat. Separate entrances and meters. All this on quiet street close to the village and priced to sell at FULL PRICE $13,750
Call R. Reynolds, EV 5-7707 anytime.

OAK BAY SOUTH $ $ $ VALUE

Two-bedroom bungalow close to bus and within easy walking distance to the village. Full basement, automatic heat. For a good home—priced right—see this OUTSTANDING BUY! It is now vacant.
Full price $9950
Call B. F. Gorely at EV 5-7707 anytime.

OAK BAY RETIREMENT COTTAGE

This is an immaculate little home of three delightful rooms, plus bathroom and utility. Only available as owner is leaving the city. It is insulated, has new plumbing and wiring and very up-to-date kitchen. A snap for $7750 someone at
Call R. Reynolds at EV 5-7707 anytime.

SECLUSION—SEA VIEWS

Get away from it all, the hurly-burly and tension of modern living. Enjoy the quietness and seclusion of nearly an acre of formal and natural gardens, high on a hillside overlooking beautiful Cadboro Bay, Discovery and Chatham Islands, with Mount Baker in the background. One of the most breathtaking panoramic views of this lovely area. All this is only a 5-minute walk from "Cadboro Bay Village," and the bus to town is at the end of the garden. The home of Tudor design, with its leaded windows, Tudor arches, dark floors, textured plaster, half timbering, and heavy shake roof, has spacious rooms, and beamed ceilings, offers serenity and charm. Living room is 23x15, dining room is 16x14, den or 3rd bedroom with 2-pce wash room. Modernized kitchen and nook. Upstairs, two large bedrms, each with its own 3-pce bathroom. The rooms are architecturally balanced to offer very gracious living. There is an excellent hot-water heating system. This home was designed and built by an engineer from the Orient and its construction would be considered extravagant by today's standards. This home is extremely good value at the price of $24,700
Call D. G. Whyte, EV 5-7707 anytime.

DOUGLAS Realty Limited
1710 Douglas Street EV 5-8784
(Opp. Hudson's Bay Store)

OPEN HOUSE 3906 STAMBOUL STREET
(OFF SHELBOURNE)
Saturday 1 - 5

Brand new 3-bedrm home. Lge L-shape LR-DR with FP and built-in valances. HW floors throughout. Full basement, roughed-in plumbing. Many extras include 4-pc bathrm with built-in vanity and colored fixtures. Mahogany cab kit with fan. 2-car carport and sundeck. Lge graded lot, close to schools, bus and shopping centre. Full price with 20-yr mtge $15,800
Douglas Realty Ltd., EV 5-8784 anytime

$1000 DOWN

Nice 3-bedrm family home in Fairfield, close to all conveniences. Lge LR, DR and den, cab kit. Full basement with dr-in garage. All in nice condition $9950
Mrs. Lachlan, EV 5-8784 anytime

$850 DOWN

This 4-yr-old stucco bungalow is situated amongst new homes. Has 3 bedrms, sep utility, garage, HW floors, 4-pc bath, elec cab kit, and on a nicely fenced lot. Full price $8900
Mr. Davies, EV 5-8784 anytime

GORDON HEAD

2½ acres, all cleared and fenced. House consists of 2 bedrms, LR, kit, 3-pc bath, various outbuildings. Lovely location. Full price $5500
Mr. Davies, EV 5-8784 anytime

BUILDER'S OPPORTUNITY

5-room house on 2 lots, house must be moved back. In good area, close to bus, school and stores. Unorganized area so no taxes and almost no price at only $3,000 cash.
Mrs. McKeage, EV 5-8784 anytime

SHELBOURNE AREA

Just right for the older folk. No steps; neat, compact bungalow. Close to all conveniences. Only 16 yrs old. 2 bedrms, LR with FP. $1,500 down and $70 per month. Full price $8500
Bill Felton, EV 5-8784 anytime

Country Living At A Price You Can Afford

Here is a 3-year-old stucco bungalow from which you can drive to town in only 8 minutes, that is really priced right. Featuring 2 bedrooms, cabinet electric kitchen and comfortable living room with FIREPLACE. Also you will enjoy the FAMILY ROOM on the main floor that is ideal for children or a TV room. It could also be used as a guest bedroom if desired. Yes, there is a full cement basement with a drive-in garage. The large lot is artistically landscaped and the homes in the surrounding area are first class. The price of this quality home $9500 is only . . . with $1,500 down, and the balance at $75 per month. See this now with PAT MURPHY of Northwestern Securities of Victoria Ltd., EV 5-6741; res. EV 5-6984, 24-hr. service.

CADBORO BAY

A beautifully constructed spacious bungalow offering fine view of Cadboro Bay and Islands. The 23-ft. living rm. with picture windows and dining rm receive maximum sunshine. Dream kit with dining nook; 3 good-sized bedrms; expensive vanity bathrm. Full bsmt. The moderate size garden is landscaped, with sheltered patio. Due to owner leaving, quick possession can be given. Terms. Price $18,000
C. H. Holland Real Estate
620 View, EV 5-0824; res. EV 4-7659.

FOR $690
DOWN

We will build you on a sewered lot, close in, an up-to-date NHA house, 1,100 sq ft or bigger. Includes legal fees, permits, connections, etc. Not a penny extra cost.
SAMPLE HOUSE FOR YOUR INSPECTION.
For details phone Kasapi Construction Co. Ltd., EV 5-3614.

A NICE 2-BEDRM BUNGALOW IN the Quadra area. On a high lot with oak trees, gardens and rose bushes. Can be bought with as little as $690 and $65 a month. Full price only $7,450. Colony Realty Ltd. EV 4-3281.

150 HOUSES FOR SALE

PEMBERTON HOLMES, Ltd.
ESTABLISHED 1887
1002 GOVERNMENT EV 4-8126

OPEN HOUSE
SATURDAY, 23rd
1.30 - 5.30 P.M.
3208 and 3210 WICKLOW ST.
BUY OF THE MONTH

Come and see this well-built stucco DUPLEX, 9 years young, 4½ rooms plus utility each suite, HW throughout, separate garages, ½-acre lot. Easy terms. Full price only $16,900
For prior information, to view call Jack Brown, EV 4-8126, res. EV 4-4976.

OPEN HOUSE
SAT., 2-6 P.M.
4505 DUART
Corner of Ash Rd.
Owner Transferred

A premium home of 1,380 sq. ft. only five years old. Consisting of 23' LR, separate DR, 2 large bedrooms plus large den or 3rd BR, cab. kitchen, O-O-M heating, separate garage and double carport. Beautifully landscaped, among shade trees. Price includes automatic washer and dryer, drapes, W-W carpets, antenna and many other extras. Well underpriced by anxious owner at $18,500
EV 4-8126 Mr. Atkinson EV 3-8561

OPEN HOUSE
WED., JULY 27
2-5, 7-8 P.M.
2930 FOUL BAY RD.

You will be satisfied with the price and the outside, wait until you see the inside. ALL NEWLY DONE OVER. Living room, FP, sep DR, DREAM KITCHEN, 2- bedrooms, 4-pc Pembroke bath, tiled. Extra room bsmt. New O-O-M heat. Taxes $111. Price for quick sale $11,900
For prior information to view call Mr. Hepburn, EV 4-8126; res. EV 3-7039.

OAK BAY SOUTH
MASTER-BUILT BY CRAFTSMAN

This is a well-designed and spacious home, beautifully set in a parklike treed lot. There is not a penny to be spent on this six-year-old modern home. Large open entrance hall, LR and DR, make this an ideal home for entertaining. Phone me for the many details of this excellent home. Asking price $18,750
Terms may be arranged, or make an offer with your cash.
EV 4-8126 Len Cook EV 2-7777

COUNTRY SECLUSION
SUITABLE FOR RETIRED FOLKS

This two-year-old bungalow has all city conveniences, but taxes are only $54 per year less homeowner's grant. Consisting of one twin-size bedroom, living room, large kitchen, utility room and three-piece bath. Situated on nearly an acre of treed property, where the hobbyist can garden, raise chickens, etc. Open to discussion on terms and price. Asking $7500
EV 4-8126 J. Spelman EV 5-7808

DRIVE BY 114 MADDOCK EAST
DO NOT DISTURB OWNERS

Truly a lovely home in the popular Gorge area. Would be perfect for retired folks or the smaller family. Lovely living room with fireplace, separate dining room, glistening oak floors. Two good-sized bedrooms, four-piece Pembroke bath and an easy-to-work cabinet electric kitchen. Spotless housekeeping has made this a very easy home to show. You should see it! Full cement basement with O-O-M package heat. Clear title.
Full price $12,500
To view call EV 4-8126 and ask for JOHN MOLYARD, EXCLUSIVE.

Beautiful Despard
A RESIDENTIAL LOCATION WHICH NEEDS NO EMBELLISHMENT.

In this delightful home, the rooms you use during daytime, namely, the 18x16 LR, the separate 11x14 DR, and the kitchen with breakfast nook offer a view over the Straits. There are 2 main-floor BRs and a den with corner F

150 HOUSES FOR SALE

P. R. BROWN
& Sons Ltd. — Est. 1900
762 Fort St. EV 5-3435

ESTATE SALE
1621 JUBILEE AVE.
CITY
REDUCED FOR IMMEDIATE SALE

Never before have we had the pleasure of offering a sound home of this calibre at such a reasonable price. Approximately 1,600-sq.-ft. floor area, stucco exterior. Beautiful large living room with fireplace, double french doors through to dining room, both oak floors. 3-pc bath, cabinet kitchen, 2 bedrooms on main floor, 2 bedrooms up, one unfinished. Full cement basement, automatic oil hot-water heating. Two-car garage. Large corner lot. PRICE ONLY $15,000
Contact R. E. Hills, EV 5-3435, res. EV 5-6918, Monday morning.

GARDENER'S DELIGHT

This 4-room home is in good condition and located on large lot with loads of shrubs and flowers. Ideal for retirement home, close to transportation. Full price with good terms only $10,700
Call Basil Fraser, EV 5-3435, res. EV 5-1137.

DRIVE BY 910 JASMINE AVE.
$1500 DOWN
CUTE, COSY
LARGE LR WITH FP
2 GOOD-SIZED BEDRMS
EXCELLENT KITCHEN WITH D.A.
4-PC BATH, UTILITY
PART BSMT, AUTO HEAT

Neat as a pin. No redecoration to be done. Approx. 1,000 square feet. Value here. Please do not disturb owner. Full price $7950
Call Fred Scherbaum, EV 5-3435, or res. EV 2-8301 anytime

LANGFORD

2-bedroom stucco bungalow, GOOD GARDEN. Fully furnished. Full price, including furniture, only $6800
For further information on this home call R. Fraser, EV 5-3435, residence EV 5-1137.

DRASTIC
PRICE REDUCTION

5 rooms on one floor, full basement, HAP heating. Electric range and television antenna included $6200
Contact R. E. Hills, EV 5-3435; res. EV 3-6918.

SNAP
726 POWDERLY ST.

4-room bungalow, suitable for retired couple. Modernized and in lovely condition. Only $5700
Contact R. E. Hills, EV 5-3435 or res. EV 3-6918.

DREAM HOME
BORDERING GOLF COURSE

4-room bungalow, redecorated and must be sold NOW. Vacant possession $5500
Contact R. E. Hills, EV 5-3435; Res. EV 3-6918.

BYRON PRICE
1214 Quadra Street

NHA MORTGAGES AVAILABLE NOW
NO SALARY RESTRICTIONS

OAK BAY JUNCTION
EXCLUSIVE
$4000

Will handle this spacious home on a very attractive street, surrounded by well kept homes and gardens. Close to all city facilities on sewers. This house consists of through hall, two spacious bedrooms, large den and living room, commodious kitchen with garbage burner, breakfast nook, pantry and workshop. Upstairs has 2 good-size bedrooms and 2 spare rooms, plenty of closets. House newly redecorated and rewired. Oil-O-Matic furnace. Fully landscaped for privacy. Asking price $9500
Contact P. G. Sondergaard. Phone EV 5-2458. Res. EV 3-1581 anytime.

SHAWNIGAN LAKE
EXCLUSIVE

Attractive house, frame and stucco and proper concrete foundation with Durold roof consisting of living rm with fireplace and panoramic view over lake. French doors to concrete patio. Dinette and cabinet kitchen. 2 good-size bedrooms with clothes closets. 4-piece Pembroke bath, water and electricity fully installed. Separate guest house with running water for the wash basin. Both fully furnished. Separate water pump shed and woodshed. Private wharf with ladder and diving board and rowboat. All beautifully appointed on attractive woodland lot with private driveway for gracious living on 2½ acres on the west shore.
Asking price $12,800
Suitable agreement on terms can be arranged with reliable purchaser. Contact P. G. Sondergaard. Phone EV 5-2458. Res. EV 3-1581.

$11,900

6-room home, 5 years old, at a very low price. This home is located in the Glanford area on a high lot. It is beautifully designed. Thru hall, nice-size living room, dining room, kitchen with nook, 3 bedrooms. Full basement and garage. 1,150 sq. ft. Owner must sell as he has new house about completed. Close to schools, bus. Terms can be arranged. Contact Charles Giddy, EV 5-2458, anytime.

TRANSFERRED—MUST SELL
Brand new 3-bedroom, 6%, NHA home, 1282 Camrose Crescent, Camrose subdivision. Drive-in garage. Dead-end street. $15,000, $1,950 down. Private sale. EV 4-9229.

HAULTAIN
Three-bedroom bungalow close to all conveniences. $1,000 down, $80 per month, including taxes. Please call Neil Fraser, EV 4-9305. Financial Survey Ltd.

150 HOUSES FOR SALE

Northwestern
SECURITIES OF VICTORIA LTD.
631 YATES AT BROAD EV 5-6741

"TWO NEW HOMES"
Open for Inspection
SATURDAY, 2-5 P.M.

1005 Lodge St.
4-bedroom basement home, excellent for a large family.

3473 Bethune St.
3-bedroom basement home on a quiet street.
Both of these new homes are being offered on extremely easy terms with 6% mortgages. Your offer may buy either of these. PAT MURPHY and FRED BERGMAN in attendance. For preview inspection call EV 5-6741.

"OPEN HOUSE"
4000 CENTURY RD.
BLENKINSOP AREA
Sat., July 23, 2-5 P.M.
3 bedrooms, through hall and very smart living room all with beautiful hardwood floors—a honey of a sunny kitchen with a divided dining area. Be sure to see the rumpus room (partly finished) and bar of smart knotty yellow cedar. Extra large lot and double carport. JACK WILLIAMS on hand to show you this buy of the "Century." $14,950
Priced at
Please call EV 5-6741.

We Trade Homes

"WATERFRONT PROPERTY"
2 beautiful miles of it plus 503 acres of land. Wonderful for investors for subdividing, or farmer's opportunity. You should act fast on this one, as waterfront property around Victoria is practically impossible to buy.
Asking price is $65,000
Very good terms available. Down payment adjusted to suit you. Please call H. BITTERMAN, EV 5-6741.

"IMPORTANT"
4 units plus home with 3 bedrooms, dining and living room. Full cement basement, in Fairfield. 4 units income $175 per month. Clear title. Owner says SELL, or will trade for 2-bedroom, basement home. Rumpus room, or space, a MUST! In any reasonably good district. Call now. STAN ROZYLO, EV 5-6741 or EV 4-6104 anytime.

"WATERFRONT"
Sandy beach, San Juan view, 1 year old, 3 bedrooms plus. See this spacious, modern home for family living $23,500
TED CHARTRES, EV 5-6741.

"JUBILEE HOSPITAL"
Side-by-side duplex near hospitals. Solid, well-built type! Excellent condition. O-O-M heat each side. Good income. End price is $23,000
Nice 3¼% mortgage existing now. Please phone H. BITTERMAN, EV 5-6741. These are hard to find. Please call me quickly on this to view.

"ROCKLAND ESTATE"
On One Acre
Fine old Rockland Estate with 1.19 acres of garden and real seclusion. 6 large rooms (4 with fireplaces) upstairs. 2 bathrooms and 1 extra toilet. Main floor contains estate-size living room and guest-size dining room, den and a real kitchen with all modern conveniences. Automatic oil hot-water heat (the most economical). Blacktopped driveway. Close to Government House. All this for the extremely reasonable price of $23,000
Terms. For viewing phone HARRY HOBSON, EV 5-6741.

"GORDON HEAD BRAND NEW"
1,300-foot, 3-bedroom home, expertly finished with the best of materials. Cathedral entrance, pleasant living room with fireplace and sliding glass doors to 29-ft. sun deck; 10x10 dining room, bright, convenient electric kitchen with hood and double stainless steel sinks, 4-piece vanity bathroom. Full 8-ft. daylight basement, space for 28x15 rumpus room with fireplace and extra room. O-O-M HA heat. Carport, 90x100 lot. High location. Some sea view. Priced to sell at $18,950
With terms. Call WALLY WOOD, EV 5-6741.

"SEA VIEW"
Situated in a high location with a good view of Cordova Bay, this gleaming quality-built home offers all modern conveniences and comfort. Three bedrooms, full basement and a spacious "L"-shaped living-dining room with a very attractive corner fireplace. Full price is only $18,550
With terrific terms. Call MRS. BODELL at EV-5-6741 anytime.

"EXCHANGE"
Delightfully Rural
This cedar-log-finished home is on 2.42 acres, 3 bedrooms, living room with stone fireplace, dining room 16.6x15' with fireplace, electric kitchen with dining area. Basement has 3-pc bath, rumpus room 17x11.3', 2 good-size panelled bedrooms, oil heat and work room. 30 fruit trees, horse stable, hay shed, and hen house. Will exchange this clear-title home for 3-bedroom, basement bungalow up to $18,000
Call RACHEL RUSSELL at EV 5-6741.

"AZURE VIEW"
Azure blue of Olympic mountains and the Straits of Juan de Fuca fill every picture window in this hill-top castle of a home in historic Esquimalt. Be king of all you survey in this 7-room stucco home with spacious interesting rms. It takes $5,700 to handle to the full price of $16,900
Inspect at your leisure. Call GEORGE GOMBOS, EV 5-6741 anytime.

'SIDE BY SIDE DUPLEX'
Off Oak Bay Ave. Each suite self-contained: sep. entrances, meters, baths, base. 2 bedrooms each side. A well-constructed stucco unit in a fine rental area. Terms $16,500
I. G. PATRICK, EV 5-6741, res. EV 3-9043.

"SECLUSION 4 BEDROOMS"
This is one of the finest homes in the Cedar Hill Crossroad district. Desirable large lot with lovely trees and lawn. Large living room with stone fireplace. Separate dining room. Oak floors. 4 bedrooms, electric kitchen. Full cement basement with extra room. Automatic oil heat and drive-in garage. House is in excellent condition and available at short notice. Full price with low down payment $14,950
Phone HARRY HOBSON, EV 5-6741.

150 HOUSES FOR SALE

Northwestern
SECURITIES OF VICTORIA LTD.
631 YATES AT BROAD EV 5-6741

"MODERN HOME PLUS SUITE"
In a good district, this spacious 10-year-old home has the added advantage of a self-contained basement suite for revenue or in-law comfort. Close to all amenities, the 1,350-sq. ft. floor area offers ideal family living. Now rented for $110 and $55, it is top value, with easy terms, at only $14,500
For full details call RALPH McMURDO or GORDON ANTHONY anytime, EV 5-6741.

"ESQ. LAGOON SEA VIEW"
A beautiful home in a desirable district with SEA VIEW. 3 bedrooms, large living room, full cement basement, drive-in garage. Electric cabinet kitchen. $3,300 down. Full price $13,500
Phone HARRY HOBSON, EV 5-6741.

We Trade Homes

"DRIVE BY"
2800 Foul Bay Rd.
Built in '49, 14x18' living room, brick fireplace, 10x10' dining room, thru hall, 2 bedrooms. Hardwood floors. $3,000 DOWN—BALANCE ABOUT $79. Call anytime. TED CHARTRES, EV 5-6741.

"TRADE"
3-bedroom Cadboro Bay home (sea view, close to beach). Owner will trade for a good home in the country or good 8x8 duplex. For further information please call H. HEGEN at EV 5-6741.

"WILL EXCHANGE"
45-acre farm, good buildings, soil, for 8x8 duplex in good condition. Farm in wonderful location. Please phone H. BITTERMAN, EV 5-6741 immediately for this.

"BABY RANCHER"
With 1,200 sq ft of liveable space containing 3 bedrooms, large electric kitchen, dining room, 13x22' living room, 4-pc bathroom with vanity. Carport with storage room. Your LOW DOWN PAYMENT may handle this gem priced at only $11,950
Call GORDON ANTHONY or RALPH McMURDO anytime at EV 5-6741.

"TRANSFERRED" MUST BE SOLD
Make a dream come true—do see this if you are looking for a 4-bedroom home, bright and cheery living room overlooking a landscaped garden. Sunshine kitchen with dining area. Full basement, automatic heat. Fruit trees and vegetable garden. Quiet location, close to transportation and schools. Easy terms. Full price only $10,900
Please call MRS. RUSSELL anytime at EV 5-6741.

"EXCHANGE"
Haultain Area
Equity $6,700 approx. 3 bedrooms, living room 13x16', fireplace. Electric kitchen with dining area. Full basement, automatic heat. Stucco. Full price $10,700
WANTED — 3-bedroom home with basement in Esquimalt. Call MRS. RUSSELL at EV 5-6741.

"INVESTORS"
3 clear-title homes, all on same street. Must be sold before end of August. Owner leaving to live in England. Live in one and rent the other two. Let your money work for you. Please phone me re your down payment and your easy monthly payments. This is really a wonderful opportunity for someone, as this type of deal does not come about too often. Please phone H. BITTERMAN, EV 5-6741.

"RETIRE HERE"
This charming, 3-year-old, no-steps stucco bungalow has everything for cosy, quiet, easy living. 2 bedrooms, ultra-modern kitchen with bar, spacious living-dining room, utility, clean low-cost heat. Separate garage. Nice, grassy lot. Bus at door. Reduced to $9,950 for quick sale, with easy terms. F. RICHARDSON, EV 5-6741 or GR 7-1440 eves.

We Trade Homes

"WILL EXCHANGE"
This sparkling little 2-bedroom cottage for larger modern type home, up to $11,000. $12,000 or $13,000. Vendor's equity is $4,500. Price of cottage is $7,500. Has new Oil-O-Matic heat, wired for 220 electric stove. Phone H. BITTERMAN, EV 5-6741 immediately.

JAMES BAY BUYERS
A rose by any other name could not be sweeter than this immaculate 2-bedroom bungalow, now priced for quick sale $9650
at
on very, very attractive terms. For the best buy in "The Bay," call JIM GOLBY at EV 5-6741. Smaller home in same district considered in trade.

"NAVY PERSONNEL"
Sensible 2-storey, 4-year-old home in the Burnside area, with 4 bedrooms, one down and 3 up; also space for 2nd bathroom up. Ideal for the expense-conscious family man. Fully insulated for economical heating. Low taxes. Many work-saving features for the busy housewife. An unusually attractive patio for outdoor living, and the property is fenced as protection for toddlers. Choice of 3 schools, close to play park. Sounds just right? Call MRS. ETHEL HARVEY, EV 5-6741 anytime.

We Trade Homes

"DOWNTOWN CAFE"
Good quality, good location, doing fine business. Will sell, or trade for revenue property. Get into a good business for yourself here. Phone H. BITTERMAN, EV 5-6741.

"ESQUIMALT"
4-year-old, spacious stucco bungalow on quiet street near Work Point. Spotless hardwood floors throughout. 2 large bedrooms, living room, cabinet electric kitchen and utility. Oil-O-Matic heating. All on one floor, no steps. Built by a well-known builder. Now selling at a BARGAIN PRICE $8995
Easy terms will appeal to you or you can trade in your present home as part payment. ERIC A. MACFADYEN, EV 5-6741, 24-hr service.

150 HOUSES FOR SALE

Northwestern
SECURITIES OF VICTORIA LTD.
631 YATES AT BROAD, EV 5-6741

"VENDOR MOVES ON MONDAY"
Opportunity knocks for you to pick up with a quick decision valuable dollars. This bargain-priced 2-bedroom, 6-year-old, stucco bungalow has many unique features that create atmosphere and make it a most desirable residence. Call F. RICHARDSON, EV 5-6741 or GR 7-1440 res.

"FAIRFIELD"
4 bedrooms. Quiet location. Very low down payment, ideal for large family. Owner leaving country, will appreciate your offer. Call now, STAN ROZYLO, EV 5-6741 or EV 4-6104 anytime.

"KNOTTY BUT NICE"
YOU MUST SEE THIS BEAUTIFUL 3-BEDROOM BUNGALOW. The charming living room features KNOTTY CEDAR PANELLING AND RAISED HEARTH FIREPLACE. Dream kitchen and dining area also are panelled and display ATTRACTIVE WROUGHT IRON HARDWARE. This can be your dream bungalow on EASY TERMS and the full price is amazingly low at only $8500
BILL HODGSON, EV 5-6741.

"TRADE IT"
A piece of land? A trailer? What have you to trade for a large, nine-room house near Hudson's Bay store? Badly in need of painting, but lots and lots of room. Commercial possibilities.
Price $7500
DON BACON, EV 5-6741.

"$900 OR OFFERS" SOOKE—$6750
$60 per month including taxes. 3 bedrooms, full basement, furnace, newly decorated. One block from Super-Valu store. Paved street. Vacant. Please present your offer. Two more lots available. Call MRS. SIMPSON, EV 5-6741.

"$650 DOWN" TERRIFIC VALUE
10-year-old white stucco, 2 bedrooms, thru hall, large living room and dining room, separate off the kitchen. Utility and garage. Taxes $77.
Priced at $7600
View Royal. Contact TED CHARTRES, EV 5-6741.

"MAKE 4 OUT OF 2"
By simply applying the finish to the studs, this two-bedroom home out Colwood way, can be converted to 4 bedrooms. 12 years old, large secluded lot, like a park. A cool buy at $7000
J. J. WILLIAMS, EV 5-6741.

"SPECIAL"
LOW-PRICED HOME ON BELMONT ST. 2 or 3 bedrooms if dining room not in use. Electric cabinet kitchen. Full cement basement, for only $7500
$1,500 down — easy monthly payments. Pleased to show it. Call STAN ROZYLO, EV 5-6741 or EV 4-6104 anytime.

"COMFORTABLE 5-ROOM HOUSE"
Near Oak Bay border. 3 bedrooms, living room with fireplace, elec kitchen with dining area (oil range included), utility room. Renovated from top to bottom. No steps. Near bus stop, etc. Immediate possession. Only $6600
$1,200 down
Phone HARRY HOBSON at EV 5-6741.

"OAK BAY"
Spacious and elegant home, classic, older style. 8 rooms plus. Copper plumbing, heavy wiring, etc. Delightful area. Must be sold. $6,000 down may handle. VIC WILLIAMS or AKSEL PETERSEN, EV 5-6741.

"CUTE AND COSY"
Cute, comfortable, convenient, cosy, cottage close to city centre. One bedroom, nice garden, friendly neighborhood. Full price $4800
Trade car or boat as down payment. Call ERIC A. MACFADYEN, EV 5-6741. 24-hour telephone service.

We Trade Homes

"ESQUIMALT LOT"
Approx. 60x100, $750 with $250 down.
GLANFORD LOT
Choice building lot. Lovely, high, treed location. Approx. 84x120. $1,400 full price. Please call TED GRAVES, EV 5-6741, res. EV 3-1912.

"LOW DOWN PAYMENTS"
I have several properties for sale for $350 down. Please contact TED GRAVES, EV 5-6741 or EV 3-1912.

$200 DOWN ONE ONLY HAULTAIN
You can have a 3-bedrom home built, complete with
1. Sewered lot.
2. Full cement basement.
3. Oil heat.
4. Water and sewer hook-up.
5. Legal expenses.
6. Carport.

Your total cost $11,200
Please phone E. J. Butler, at EV 4-7128. Eves. EV 5-1232, for further information.
Douglas Hawkes Ltd. 817 Fort

ROCKLAND ESTATE ON OVER 1 ACRE
Fine old Rockland residence with 11 LARGE rooms 2 bathrooms, 2 extra toilets. Black-topped driveway. Landscaped garden. Close to Government House. Full price $23,000
For details phone
HARRY HOBSON
Of Northwestern Securities of Victoria Ltd., EV 5-6741.

$300 DOWN—$50 PER MONTH DUPLEX—1509 CHAMBERS—CORNER of Rudlin-Pandora. Suit 2 families. 4 rms and bath, down plus 4 rms and bath up, 2 kitchen ranges, 2 oil heaters, separate meters. Move in tomorrow. Asking price $5,500. Exclusive. A. E. Seeber EV 4-9305; res., EV 5-2875. Financial Survey Ltd.

JUBILEE AREA, NEW, MODERN 2-bedroom bungalow. Oil heat. Mahogany cabinets. Attached garage. Owner, EV 3-5674.

150 HOUSES FOR SALE

FRANK A. MARTIN
Agencies Ltd.
1114 BLANSHARD STREET

OPEN TO VIEW 12 HOURS
9 A.M. - 9 P.M.
SATURDAY, JULY 23

1,260 sq. ft. of happiness in this excellent 3-BR home in our new subdivision of 300 lots. Go out Douglas Street, turn left on Carey Road, and look for signs about 3 miles from city centre.
J. Mann in attendance

WHY NOT
Let someone else make your mortgage payment? What I am offering is a four-plex, situated on a lovely waterfront lot. You could live in one rent free and let the others make your payments. This is a real opportunity. For more information and appointment to view, please call K. Kerr, EV 4-2045, Office EV 5-8704.

½ ACRE
With smart, 2-BR home. Privacy, quiet street and country living go with this smart 2-BR Cape Cod bungalow, only 7 yrs old, nicely landscaped and fenced, close to shopping, schools and bus. Many extras. You will have to see in this nice home to appreciate the exceptional value. Closing sale at any reasonable offer on $8950
With low down payment. Taxes $3 per month and payments like rent. See this one—it's nice.
Call J. Mann, EV 5-3857, office EV 5-8704.

$425 DOWN
Yes, that's right. For only $425 down you can own this pretty, two-bedrm, stucco bungalow, situated in a nice area and close to all conveniences. This is the chance you have been waiting for to beat the rent collector. Full price $8500
Call now or you'll be too late! Bob Heath at EV 5-8704 or eves EV 5-5550.

$1000 DOWN
OR TRADE
For boat or car. This new 3-BR home with over 1,100 sq ft, situated in a new area on a large, 80' lot, has a 6% NHA mortgage. Full basement, drive-in garage, Oil-O-Matic heat. Close to schools, buses and shopping. Owner moving, will sacrifice for only $13,600
Easy terms. Call Frank Martin, office EV 5-8704; eves, EV 3-3005.

A Home Of Distinction For The Executive
Don't fail to see this outstanding home with many odd and appealing features—almost 1,500 feet; knotty pine kitchen, panelled den, master bedroom with private bath, and many other features too numerous to mention. Situated in the nicest part of Rockland area. Good value $22,800
Terms if desired. Please call Frank Martin, EV 5-8704, EV 3-3005.

FAIRFIELD
SPOTLESS
Two blocks from the sea, in nice area, with good landscaped and fenced lot. Contains 2 BRs, LR and DR, lge kitchen, full basement with extra bedroom. Ideal home for family or retired couple. Owners ill and forced to sell, so here's a bargain at $8950
asking price of
with low down payment and low taxes. Make an offer on both ends. Please call to view, J. Mann, EV 5-3857; office, EV 5-8704.

OAK BAY
Here it is! A 3-bedroom home in Oak Bay, only 6 yrs old, with a full cement basement and oil heat. Very close to all schools, churches, bus lines and shopping. On a very lovely lot. This can be yours on terms to suit your budget. The full price $16,800
is only
You will have to move fast to catch this one, it's really good! To view, call Bob Heath at EV 5-8704 or Eves. EV 5-5550.

SECLUSION WITH OCEAN VIEW
5-room home with basement on 65 acres which can be subdivided. 152-foot road frontage, numerous fruit trees and shrubs. A profitable investment. Priced with terms $14,000
Call H. War, EV 2-7771 or EV 5-8704.

A. BERNARD
& CO. LTD.
629 Fort Street EV 4-9335

VIEW OF WATER AND PARK
Modern well-planned bungalow. Thru hall. Nice LR with FP. DR. De luxe kitchen. Full basement with HOT-WATER OIL HEAT. Lovely garden. Price $15,500
Please call Mr. Belcher, EV 2-2848 or EV 4-9335.

SWIMMING BOATING, FISHING
A delightful lakefront apty, 7-room home, 2 lots, float, boat, etc. This older well-built home consists of large LR with FP, large closed in verandah, kitchen, 4 bedrooms and bath, are in good condition. Price $12,900
Please call Mr. Francis, EV 4-9335 or GR 9-4810.

TAKE YOUR CHOICE OF THESE
1. Small new bungalow, Jubilee; 2 bedrms, $3,500 cash. Price $9900
2. Two bedrms., Dean Heights, $2,000 cash. Price $8250
3. Family home in Lansdowne area; 3 bedrms; recreation rm, $12,000 mortgage. Terms arranged. Price $24,700
4. Two lovely newly-built homes in choice locations. Prices— $26,500 and $31,000
For further particulars call Mr. B. J. Merchant, EV 5-2108

FINANCIAL SURVEY LTD.
1324 Government St. EV 4-9305

ESQUIMALT SEA VIEWS
EXCELLENT FAMILY HOME. 3 BERDMS AND DEN. OVER ONE ACRE OF SECLUSION. NEEDS SOME ATTENTION. QUICK SALE REQUIRED. ASKING $16,950
Neil Fraser, EV 4-9305, res. EV 5-3751

TOPS IN VALUE
Outstanding value in a modern, 4-rm stucco bungalow with full daylight basement with extra finished room. Spotless condition inside and out. Try your terms at the low, low price of $8200
M. Braithwaite, EV 4-9305; res. EV 2-7645.

VICTORIA'S
Finest Home in the Rockland Area
ONE YEAR OLD. 1,700 SQ. FT. Of de luxe living area. Open stairway to an exceptionally large family room with fireplace. Double garage.
SELLING PRICE ONLY $24,500
See this today with MRS. SIMPSON, EV 5-6741. Northwestern Securities of Victoria Ltd.

SECLUSION
Charm and privacy is what you get in this very comfortable, 5-room bungalow, only 12 years old, in the Lake Hill district, consisting of a large living room, separate dining room, cabinet kitchen, with either a sun room or sewing room adjoining. 1 large bedroom, smaller guest room, 4-pc tiled bathroom, Oil-O-Matic heat, high location, large lot with seclusion, and a very pleasing view. Close to bus and shopping. Ideal for a working couple. Full price with terms, $10,500. Ask for Jim Ridings at JOHN GREENWOOD, EV 3-4694, res. EV 3-9533.

BY OWNER — 6-ROOM MODERN bungalow, $15,500. Some terms. Drive by 1750 North Dairy Rd. EV 3-6828 for appointment to view.

150 HOUSES FOR SALE

KER & STEPHENSON LIMITED
EV 5-3411 Day or Night
909 Government Street

DEAN HEIGHTS
Snug, four-room bungalow with separate garage in this very popular residential area. Illness compels owner to sell with very convenient terms. Price has been reduced to a very attractive $8250
J. H. Ford EV 5-3411 Larry Wagner

HIGH QUADRA REDUCED $1000
$2,300 DOWN, $70 MO.
Attractive 5-room stucco bungalow with full basement and oil heat. Good-size living room with fireplace, and oak floor. Dinette, 2 nice bedrooms, 1 twin-size with oak floor; 4-pce. Pembroke bath. Copper pipe. Garage, lovely garden. Fruit trees, etc. On sewer, and quiet street. Illness forces sale. REAL VALUE $9750
EV 5-3411 E. J. Fatt EV 3-6836

EXCLUSIVE LISTING
$11,750
A most delightful home on a large secluded lot. Many fine oaks, lawns, shrubs. Spacious LR and DR, oak floors, 2 bedrooms, smart bath, cabinet kit. FC basement, new oil furnace, through hall, garage under. Top construction.
GR 7-1917 J. A. Vallance EV 5-3411

WONDERFUL VICTORIA
BEST BUY IN TOWN!
6-rm bungalow built 1 year, beautiful condition, 3 bedrms, L-shaped living and dining rm, full bsmt. Packaged oil heat, landscaped lot, fenced. Today's cost to build $15,000. Offered at $13,200
to close an estate on terms. Don't lose any time!!!
EV 5-2411 J. Vallance GR 7-1917

LANSDOWNE-UNIVERSITY
$14,850
1-yr-old, stucco, 3 bedrooms, full basement, auto oil furnace, all oak floors, thru hall, gardens, landscaped. NHA mortgage 6%. Small down payment. Paved road, sidewalk, sewer.
GR 7-3069 Hugh Nichols EV 5-3411

ROCKLAND EXCLUSIVE ATTRACTIVE
Fine modern home on beautifully treed lot, in spotless condition. This low bungalow with no steps has a full basement with extra plumbing, carport. Priced to sell at $21,900
Mr. Hamilton, EV 5-3411

UPLANDS AN IMPRESSIVE HOME
Your friends will admire your good taste in selecting this elegant and comfortable home in this very desirable area. A spacious and pleasing entrance hall, convenient powder room, lovely large living room with bay window, large separate dining room, excellent modern kitchen with breakfast room, a graceful oak stairway to three twin-size bedrooms and bathroom up. Full basement with recreation room and extra bedroom and bathroom. Laundry room. Beautiful landscaped garden with outdoor patio. This home is in immaculate condition. Price $40,000
Exclusive Listing
W. E. Speed, EV 5-3411

B.C. LAND
& Investment Agency
Ltd.—922 Government
Our 97th Year in Real Estate

OAK BAY
646 NEWPORT AVE.
Drive by—do not disturb the tenant. To close an estate. Spacious 3-room bungalow with full basement and automatic oil hot water heating. Price $18,500
For appointment to view call Mr. Hope, EV 4-4115 anytime.

OAK BAY SPECTACULAR VIEWS
Lovely new 6-room home nestled among the rocks affording open views of sea and Olympics. 37-foot living room, 3 bedrooms or 2 and a den, double plumbing, sun deck, plus many other desirable features. Quiet location close to golf links. Price $31,500
Call Mr. Hope, EV 4-4115 anytime.

CEDAR HILL VALLEY VIEW
1.6 acres in the three-mile circle. Spotless 5-room stucco bungalow with extra bedroom up. Full cement basement, hot air heating and drive-in garage. Has future subdivision possibilities. Price $15,000

LANSDOWNE PARK PLEASANT OUTLOOK
Well built new 3-bedroom bungalow featuring living room with raised hearth fireplace, dining room, Cabinet kitchen with built-in range and oven, utility room, 3 bedrooms and 4-piece bathroom with vanity. Full basement with automatic oil heating. Terms. Price $18,950
P.S.—I also have a few choice large new homes in this beautiful area. Call Mr. Hope at EV-4-4115 anytime.

CEDAR HILL DIS. MODERN STUCCO AND SIDING BUNGALOW
Secluded countryside views yet convenient to all services. Home consists of thru hall, living room with fireplace, opens onto veranda, two bedrooms, cabinet kitchen with separate dining area, 4-pce bath and utility room. Full high basement has large rumpus room with fireplace opening onto patio, also bedroom and 2-pce washroom. Oil HA heat, separate garage. Well landscaped garden of approx. one acre. PRICE $16,800
Call Mr. J. Mackenzie, EV 4-4115 anytime.

SEA VIEW
Over one acre of beautifully landscaped property, with excellent sea view. Ten-year-old home with 22x18 ft. LR, separate DR, two family-size bedrms, W-W carpets, modern kitchen with many built-in features, four-piece bathrm, O-O-M heat. Double garage, NO steps. Select area. Beach access. Close in. Full price $23,000
P. G. Jackson, EV 4-4115 anytime.

BISCOE DRIVE
Nicely designed home, six years old, large LR with FP and planter. Bright kitchen and dining area. Three bedrms, four-piece bathroom. Large garden with patio. Attached garage. O-O-M heat. $14,500
Good terms
P. G. Jackson, EV 4-4115 anytime.

GORGE VIEW
By owner, you must see it to appreciate. 2-bedroom bungalow, situated on a quiet, well-cared-for street. Oil-O-Matic heat. Room with fireplace and extra plumbing in basement. $12,450, half cash to mortgage. EV 2-8243.

COMFORTABLE, SECLUDED 2-bedroom home, on valuable dividable lot fronting Ferndale. Beautiful background planting for landscaping. H.W. oil heat. On bus. Terms. Price reasonable. Enquire owner, GR 7-1438. 2093 Haley.

$1,750 CASH WILL HANDLE 3-BEDroom; stucco, oil heat; full basement; ideal location; good family home; $9,550 full price. GR 9-2735.

3-RM COTTAGE, 2 MILES N.E. of Duncan, $685. Must be moved. Reply Victoria Press, Box 17.

150 HOUSES FOR SALE

TOWN & COUNTRY HOMES LTD.
851 PANDORA AVE. EV 2-7276

GORGE OPEN HOUSE
3077 DYSART
2-5 P.M. SAT.
$1500 DOWN!
Three Bedrooms!
$11,500 — FAMILY OPPORTUNITY HERE! LOVELY WHITE STUCCO FULL-BSMT OIL-O-MATIC BUNGALOW ON EXCELLENT GARDEN LOT NEAR PORTAGE INLET AND KIDDIES' PLAY PARK. BEAUTIFULLY KEPT IN EXCELLENT CONDITION. DRIVE-IN GARAGE AND ROUGHED-IN BSMT ROOM. TO VIEW CALL GEORGE THORNELOE, GR 7-2771.

DRIVE BY
644 BURNSIDE W.
Drastically reduced. Owner must sell this lovely 2-bedroom home which is only 1 yr old. 1,250 sq. ft., situated on a high corner lot, 55x120, and filled with extra features such as knotty pine cabinet kitchen, raised hearth fireplace in living room, 4-pce vanity bath, etc., etc.
A steal at only $13,800
with only $3,300 down and bal as rent. Please do not disturb owner. Exclusive listing. For any information or appointment to view, please call Howard Blake, EV 2-7276; res., EV 2-6719.

Oak Trees SPLIT LEVEL
Lansdowne
Very, very smart and attractive home, designed for either 3 or 4-bedroom accommodation. 2 baths for added convenience, spacious living room with fireplace and family-size dining room. Cabinet kitchen, attractive and cosy recreation room with bar. Utility room plumbed and wired has extra toilet. All on one of the nicest treed lots in this smart area. Illness forces sale. Asking $24,500
Easy terms to good covenant. PHIL SIMPSON will be pleased indeed to show you. EV 2-7276 or GR 8-2222.

Handyman's Special
CHARMING older home one block from Stadacona Park. 22' living room, sunroom, separate dining rm 15'x13', entrance hall with winding polished staircase, one bedroom, kitchen and bathroom down; 2 bedrms up. Basement, furnace, treed lot. Exclusive listing. PRICE $7950
Ken Sturgeon, EV 2-7276, GR 7-1580.

$3600 DOWN
3592 SHELBOURNE
BEAUTIFUL N.H.A. six-room, two-tone stucco, full basement bungalow only 2 years old. 6% mortgage. Owner transferred. Ken Sturgeon, EV 2-7276, GR 7-1580.

FAMILY HOME
4 BEDROOMS
$3000 DOWN
Living room with fireplace, family-size dining room, electric cabinet kitchen, 3 bedrooms, and 4-pce Pembroke bathroom down; 2 bedrooms and sewing room up, full basement with oil heating unit and finished room (8th bedroom). Beautiful grounds, trees, shrubs, hedges. PRICE (quick possession) $14,950
Ken Sturgeon, EV 2-7276, GR 7-1580

JOHNSTON'S
ESTABLISHED 1909
1306 BROAD STREET EV 5-2471
(OFFICES, VANC. & VICTORIA)

TRADE
Vancouver - Victoria
3-BR—3-year-old split-level on Lulu Island, near Vancouver Airport, $16,700 for
3-4 BR, close to school, near Victoria. G. Stricker, EV 5-2471; res. EV 3-3001.

BOATING FISHING
TRY YOUR TERMS
2-min. walk to the water, 6-room home set on 1 ACRE. $10,950.
D. Tregear, EV 3-2471; Res EV 3-4381.

OLD WORLD CHARM SECLUSION
This gracious 9-room family home has 4 bedrooms and 4 bathrooms, plus all the modern conveniences including built-in oven and surface stove. For further particulars and appointment to view, please call Miss Courtnall, EV 5-2471; res. EV 5-7543.

KING GEORGE TERRACE
This house has a huge living room with windows having unexcelled views of the city and sea. Gracious dining area, three bedrooms and den, 2 bathrooms and recreation room, drive-in garage $29,000
For appointment to view phone Mrs. Brooks, EV 5-2471, res. GR 5-4250.

OPEN HOUSE
916 ALEXANDER
Parklands - Esquimalt
Saturday, 23, 1-6
Only home available in one of Esquimalt's best districts. 3-bedroom home situated on a large treed lot. Off Admirals Road. Selling price $16,500
N.H.A. mortgage, 5¼%, easy terms. Mrs. Woods, EV 5-2471, res. EV 2-2534

SEMI-TUDOR
Fairfield
Owners leaving for England, must sell this comfortable, family home. Two full bathrooms; 2 extra-large bedrooms, one average size; separate 12x12 dining room, gracious living room with cathedral window, electric cabinet kitchen opening to a secluded back garden, full cement basement, Oil-O-Matic heat. Separate garage makes this a most attractive property. Full price $17,500
with terms. Call MARY FRASER for an appointment to view, at EV 5-6741 or EV 5-4325. Northwestern Securities of Victoria Ltd.

FOR SALE BY OWNER
5 rooms, 2 bedrooms. Large living room, kitchen with eating space. Utility. Clear title. Asking $10,950. EV 2-2306.

OWNER TRANSFERRED. 6-YEAR-old house on 2 beautifully treed lots. Price reasonable. GR 9-1025.

$250 DOWN, 2 BEDROOMS. 794 Cave St.

150 HOUSES FOR SALE

WHITTOME'S
Established 1888

SECLUSION
Your own private park (1.48 acres) surrounds this gleaming white 2-bedroom home. A view of the Olympics from bright living room with fireplace. Cab kitchen, separate dinette, 4-pce bath. Extra bedroom in full cement basement. Drive-in garage. Package oil furnace. Price $14,950
Mrs. Ruth Squires, EV 2-4255, res. EV 2-2269

LAKE HILL
See this attractive 3-bedrm bungalow today. Features lge LR, family-size kitchen, 1,200 sq ft, 12 yrs old. PLUS extra bedrm and bathroom in full high basement. Situated on double lot close to park, schools and shopping. Good value at $13,

150 HOUSES FOR SALE

BOORMAN
INVESTMENT CO. LTD.
611 FORT STREET EV 3-7124

LAKEFRONT CABIN PROSPECT LAKE
Looking for a semi-secluded waterfront property within a few minutes' drive from city centre? 3 rooms, partially furnished, with ample space for expansion, on a treed lot with own private landing. Rowboat included. Full price with reasonable terms $5950
T. Smith, EV 3-7124; res. 4-7325

TO CLOSE AN ESTATE
Fairfield, 5-rm bungalow. Full bsmt, oil heat, secluded garden. Close to all services. Sacrifice price $7500
Phone G. Haney, EV 3-7124; Res. EV 2-2366

RETIRING??
Then don't miss this spotless little home with its large sunny kit. for summer and its oil heat for cosy winter living. It has a separate garage with an extra lge sunny room suitable for workshop or the starting of plants. The lawns and garden are absolutely beautiful. Full price $7500
View this terrific buy - call Allan McGillivray, EV 2-4879.

YOUNG FAMILY HIGH QUADRA
Try this, three bedrms, oil heat, wired for range (range included), full bsmt with garage. This is a beautiful treed location and the full price is just $8950
Your low down payment may handle. Call Mr. James for the best buy in town. Phone EV 3-7124, Res. EV 2-6787.

REVENUE $1000 - DOWN - $1000
Large older 10-rm home, quiet boulevarded street, close to Jubilee Hospital. Over $1,800 spent on new Package oil furnace, new wiring throughout, redecorating, etc. Owner's loss your gain. 5 bedrms, ideal setup for nurses' rentals or conversion suites. Sacrifice price, owners leaving Victoria and must sell. Large lot. Price (EXCLUSIVE) $9250
View by appointment.
R. F. S. Harris, EV 3-7124, Res. GR 7-2998.

MT. DOUGLAS $1500 DOWN
This beautifully finished split-level home is being offered for quick sale and features: Lge living room with FP and mahogany panelling on FP and DR walls. Electric cab kit with stainless steel sink and arborite counter tops. Two adequate bedrms and four-piece bathroom. Bsmt area under bedrooms. Air conditioned oil heat. Lot 80x120.
A REAL BUY Price $10,900
Phone Stan Cornish, EV 3-5876; Bus., EV 3-7124

SWINERTON Stewart Clark
LTD.
608 BROUGHTON ST. EV 5-2481

WATERFRONT AT SANDY BEACH
260' of sandy beach. Ideal for children and boats. 1 acre in all, completely private, 40 mins. from city centre. Cottage consists of 2 bedrms, LR and kit. bathrm. Furniture included. Boathouse and ramp, 12' inboard and a dinghy. Own lighting plant. Own water rights. Full price ..... $12,600 (act quickly)
Phone Mr. Crickmay, EV 5-2481, eves. EV 5-3170

OAK BAY NORTH DUAL PURPOSE
Family home or ideal setup for in-laws. Near sea and in choice location near Beach Dr. Semi-bung in perfect condition with 1,800 sq. ft. floor space. Comprises wide entrance and thru hall, LR with FP opening to guest-size DR. All gleaming oak floors. 2 spacious bedrms, elec cab kit, 4-pc bath. Concealed stairs up to 2 nice bedrooms, 3-pc bath and kit. Full 7½-ft. bsmt. Hot-air automatic heat, tubs, garage. Landscaped lot, trees with some seclusion. Extras included. EXCLUSIVE LISTING. TERMS $17,850
Call R. Cox, EV 3-3814

ESQUIMALT $1000 DOWN
Newly decorated and in excellent condition. LR with dining area. 2 bedrms, could be 3. Cab kit, utility. On 2 lots, commercially zoned. Many extras remain. Balance on easy terms. Full price $6950
Mr. Lukey, GR 7-2040

OAK BAY NEWPORT
See this older home with charm and character. Spacious LR, FP, dining rm, modern elec kit, 3 bedrms. Full bsmt. Gen. Elec. oil furnace, copper piping. This home is in EXCELLENT condition throughout. Price $12,600
EV 5-2481 Mrs. Elliott EV 3-9893

RANDALL'S LTD.
WATERFRONT 250 FEET
Quiet, serene and secluded. A lake-frontage in Victoria area with nearly new 6-room stucco bungalow. Hardwood floors, oil heat and so built on the land site that you look over a panoramic view of valley-land greenery, across the lake. Over one acre of land. Ideal retirement. Gross taxes $189. PRICE $22,000

HILLSIDE
Near Haultain. A 5-room stucco bungalow, 6 years old. A master trades job. Hardwood floors, full cement basement, oil heat. Clear title. PRICE $12,600
We believe you can buy this on very easy terms and no financing problems.
1309 Douglas Street
EV 4-8109 Evenings EV 2-5447

Fresh Vegetables
That's right, this well kept vegetable garden ready to use, is yours with this modern 2-bedroom bungalow nestled among flowers and lawns. Also has large garage and workshop for dad. Full price only $7800
On Terms.
Call R. B. Brotherston, Douglas Hawkes Ltd. EV 4-7128. Res. Sooke 117K.

562 TAIT NO DOWN PAYMENT
(If approved by builder)
OPEN ALL DAY SATURDAY AND SUNDAY
New, 3 bedrooms, many extras.
G. D. DRAPER, EV 4-6895

TREES SECLUSION 4 BEDROOMS
Family home with CHARACTER. Over an acre of parkland setting. Full basement, double plumbing. $5,000 will handle at $21,300
Bel Shragge, eves. EV 2-8802, King Realty, EV 2-2131.

BY OWNER, GORDON HEAD. 3 bedrms, near schools, bus. NHA 6-yr-old, 5¼% mortgage. Full price $11,700. GR 7-6015.

150 HOUSES FOR SALE

WESTERN HOMES LTD.
611 YATES ST.

DUPLEX SIDE-BY-SIDE FOR SALE OR TRADE
South Fairfield, 5 lovely rooms each side, comprising nice living rooms with fireplaces, oak floors, separate dining rooms. The cabinet kitchens are large and bright and wired for ranges. 2 full-sized bedrooms, lots of cupboard space; 4-pc Pembroke baths. The furnace and utility rooms are large (ample storage); separate economical hot-water heating systems. Twin garages on the level, well-landscaped lot round out this desirable property. Not a dime to be spent here. Good terms can be arranged. A TRADE ON A GOOD 5-ROOM BUNGALOW IN SOUTH FAIRFIELD CONSIDERED. Built in 1948 it's selling at far below its replaceable value at $15,700
Please call Mr. McGillivray at EV 2-2157 or EV 5-0987.

"$375 DOWN" "$55 MONTH"
Immediate possession offered on this 5-room home in James Bay. 2 stoves included in the full price of $4500
Mr. Evans, EV 2-2157, EV 5-5533.

OAK BAY 3 BEDROOMS STUCCO OIL HEAT
Owner of this home, situated one block from the sea in the choicest part of Oak Bay off Newport Ave., is being very realistic about the price. Very large living room with brick fireplace, 3 large bedrooms or one could be used as a dining room. Pembroke bathroom, tiled nicely, very large kitchen wired for range and plumbed for automatic washer. Full high basement with oil furnace piped to all rooms. Whole house inside and outside in immaculate condition. Address cannot be given over the phone, but I will gladly show you through this gem at the very low price of $11,550
Call now Mr. James, EV 2-2157 anytime.

BRAND NEW NHA 6% FAIRFIELD
3 bedrooms, 1,125 sq ft plus rumpus and two fireplaces; modern cab kitchen 13x17, with fan; very gracious living room 13x18 with planter. Full high basement with drive-in garage. Nice lot. Reduced to $15,800
Terms so arranged that $500 could handle.
Please call George Clark, res. EV 2-3453 or EV 2-2157.

TERMS TO SUIT PLUS QUALITY
$27,500—Oak Bay. Colonial home of 7 rooms plus a recreation room; landscaped lot; all conveniences; fully modern.
$22,000—Rockland Ave. New 2-storey 6-room home. Full basement.
$20,900—Despard Ave. New 6-room, basement home.
$14,800—Lake Hill. Attractive stucco, five rooms, recreation room. Full basement; carport.
$13,500 — Admirals, Portage. Modern 5 rooms, basement, garage.

OAK BAY
IMMEDIATE POSSESSION NEAR WINDSOR PARK
$13,500—Modern stucco home of five rooms, plus three-room basement suite. Double plumbing, drive-in garage. Taxes $195 less $50—H.O. grant. Level lot in lawn and shrubs. Living room with fireplace, dining room, kitchen, central hall, four-piece bathroom, two bedrooms, hardwood floors. Most rooms newly redecorated. Basement suite for guests or family, bedroom, living room, kitchen and a three-piece bathroom. This home is a fine combination of most desirable features, or the average family with extra accommodation requirements. For sale only due to owner being transferred to another province. Possession immediately or by August 31, 1960. Terms of approx. $4,500 down or clear title for cash.
$12,500—Saanich Road. Modern 5 rooms; full basement; separate garage.
$10,250—Oak Bay. Mature 5-room stucco; full basement, garage; large shade trees, rear lane. Easy terms.
ALSO
$7500—FULL PRICE. $1,000 down. Snow-white four-room cottage, no steps, good condition. Large living room with fireplace, hall, large kitchen and dinette, utility, bathroom and two bedrooms. New shingle roof. Kitchen oil range included. Matching garage. Must be seen, good looking and good quality. Leaded windows, Venetian blinds. Drive by 401 Walter in High Gorge. Easy terms or clear title for cash.
F. Marconi, EV 2-8111.
After hours, EV 4-6825.

CANADA TRUST
CLARKE & WALLACE
Realty Ltd. Member M.L.B.
620 Broughton EV 5-8794

OPEN HOUSE
2525 CRANMORE RD.
OAK BAY
SATURDAY, 11-5
This lovely family 4-BEDROOM home must be sold by Aug. 1 as the owner has unexpectedly been transferred East. Close to schools, transportation, playgrounds and WILLOWS BEACH. Attractive panelled living room 14'x25', family-sized dining room, kitchen, large entrance hall, 4 bedrooms, closet space galore, partially finished basement, rumpus room 11x32, extra plumbing, 2 fireplaces, plumbed for automatic new package oil unit. Hall runner and TV antenna included. Low taxes, $145 gr. This attractively decorated and gracious home is an extraordinary offer at only $13,650
Doug Bavington,
EV 3-8178, EV 5-8794.

ESTATE SALE FAIRFIELD
This 3-bedroom family home is in excellent condition throughout. It comprises large living room with beam-ceiling and fireplace, full-sized dining room, spacious kitchen. Large entrance hall with open stairway to three bedrooms and bathroom, copper piping. Full basement, furnace, separate garage, large lot. One block from sea and on bus route. Price, with terms $7950
Good discount for cash.
C. Ness, EV 5-8794, EV 5-2791

7-room house just off Burnside containing 4 bedrooms, full basement with drive-in garage. Close to bus route and stores. A handyman's special with only $500 down. Balance easy terms. Full price $5500
6 rooms in popular Gorge district; 2 complete bathrooms, oil hot-air furnace. Separate garage and workshop. Small down payment. Price $6000
5 rooms in Haultain district. Full basement. Oil heat, separate garage. Terms to suit. Price $8500
4 rooms plus laundry-utility near Cook and Haultain. Oil heat, separate garage. Very attractive and in excellent condition. Priced to sell quickly, with terms to be arranged. Price $10,500

THE CANADA PERMANENT TRUST COMPANY
714 Fort St. EV 4-5975

FOR PARTICULAR FOLK
Who like a great deal for their dollars. 4-year-old bungalow on hillside overlooking the sea. In a area of fine homes, no two similar. Youngstown kitchen unit, separate dining, etc. Today is the first time ever offered. Exclusive with Dar Garside. Full price $13,500. Johnston & Co. Ltd., EV 5-0277, EV 5-2471.

NEAT 5-YEAR-OLD 1-BEDROOM house. Clear title, $5,900. EV 2-1282.

150 HOUSES FOR SALE

C. N. Montague
CO. LTD.
1028 Blanshard at Fort, EV 4-9318
Member Multiple Listing Service

WANT A BARGAIN? Just Make an Offer
5-rm plus shingle bung in excellent condition. 2 LOTS EACH 45x170. Duplex zoned. OIL AND GAS RANGES AND ELEC HEATER INCLUDED. Will consider small 1-bedrm home as part payment $6950
Call B. E. Porritt
EV 4-9318, EV 4-6152.

THRILLING PANORAMIC
SEAVIEWS, Cadboro Bay, charming 3-bedrm SPLIT LEVEL, pretty ent hall, up 4 steps to delightful LR, FP, sundeck balcony, dining rm, DE LUXE kit and nook. Full dr-in bsmt. Oil-O-Matic. Many PLEASING EXTRAS and a lovely trim garden. WILL TRADE equity of $11,500 for revenue, mortgage or smaller home. Attractively priced $24,950

7 SEA VIEW ACRES
6-rm tudor style. Full bsmt, Oil-O-Matic, 300-ft. sea frontage, Parry Bay. Park-like seclusion. Full Price (easy terms) $27,000

SEA THRU TREES ESQ. LAGOON
WONDERFUL BEACH, 2 blocks, ½ acre lot, 5-rm, full bsmt home. (3 bedrms and 1 in bsmt). IDEAL location for your children. Full price only $9250

$2750 FULL PRICE
6-rm house, needs some finishing. Taxes $36, $750 down, $50 mo. Glen Lake (near Village).

$750 DOWN
3 BEDROOMS.
½ ACRE LOT.
WIRED FOR ELEC. RANGE AND WASHER AND DRYER.
FULL BSMT.
Near Glen Lake.
Asking price $7750

LIGHT INDUSTRY
Lot 50x112.5, ON SEWER; 2-rm bachelor cottage; 2-mile circle; ½ BL. OF DOUGLAS.
Full price $2500
Ruth E. Hutcheson
EV 4-9318, GR 8-3536.

QUALITY — OAK BAY
Owner-built, spacious 5-room bungalow. Full high basement, extra room, toilet and basin, workshop; 2-car garage, good garden, lawn sprinkler system. Quality furnace, laundry equipment in kitchen. Appliances available $16,800
Clear title; owner carry balance.
Mr. Betts, EV 4-9318, EV 3-2998.
Exclusive.

KING REALTY
Weller Bldg.
609 Broughton EV 2-2131

DO YOU WANT
A big living room; a real family-sized dining room; 3 bedrms on main floor; concealed stairs to 4th bedrm and sewing room; stucco finish; bungalow style; back garden privacy? We have it on exceptional terms at $11,950

TREES SECLUSION
Give this TWO-BR BUNGALOW A CHARM ALL ITS OWN. Located on a quiet street in good district. Full bsmt. New oil heating unit. Only 13 years old. ON TERMS $10,500
Bel Shragge, eves. EV 2-8802.

THIS IS DIFFERENT
From the ordinary run of houses and will attract discriminating purchasers who require a real family home offering every modern convenience, plus a wealth of character and appeal. Comprising 8 rooms, plus 4 bathrooms, utility, etc. Asking price $29,000
For further details and appt. to view, please phone L. Jenkins, eves. GR 7-1127.

PLEASE READ
IN THE PAST 8 YRS I HAVE NEVER FOUND SUCH AN IMMACULATE 3-BR BUNGALOW PLUS A PICTURE GARDEN. ONLY 11 YEARS OLD. THIS HOME HAS EVERYTHING INC. TERMS THAT ARE OUTSTANDING. ONLY $10,650
Lee Hallberg, eves. EV 3-8510

OPEN HOUSE TODAY (ALL DAY)
Two of the finest buys available today. Both new homes, built by better builders.

"822 MANN"
½-acre high lot overlooking Royal Oak. Lovely new 3-bedroom home with full basement and attached carport. Room in basement for 3rd bedroom and also rumpus room. Just off Glanford Avenue. Terms. Terrific at $11,500

"614 BAXTER"
3-bedroom home with full basement and attached garage. Kitchen, and dinette at front of house. Room in basement for huge rumpus room. Low down payment may be O.K. Full price $13,300
Drive out, look them over, or call Herb Hodgson, GR 9-2114
Harry Foster Ltd.

SACRIFICE
Yes, absentee owner will consider any offers for immediate sale of modern 1,100 sq. ft. rancher; secluded patio, oil furnace, in University area. Will consider low down payment. Price for this home should be around $11,000 but any offers over $8,500 will be submitted to owner. Hurry for the BEST BUY IN VICTORIA TODAY. Call Mrs. Fulton, EV 3-1953 anytime.

$600 DOWN
Spacious legal duplex near Buildings. 4 large rms. and bath down for owner and let the suite up almost cover your payments. 2 gas ranges included. Full basement, furnace, 2 gas hot-water tanks. Sep. meters, entrances.
ONLY $8200
Call Mrs. Fulton, EV 3-1953 anytime.
THE CITY BROKERAGE

SAVE $2000
Beautiful sea view, 2-bedroom home of distinct character. Semi-Tudor, very spacious modern kitchen and O-O-M heat. Valued at $17,000. Asking price $15,000
THE CITY BROKERAGE
EV 4-5022 or Chris Flett EV 2-5997.

MODERN 6 ROOMS AND SUITE. Admirable for in-laws or income. Close to golf course, Gorge waters and park; 3 years old. Substantial mortgage paid by suite, balance small and easy for your own modern bungalow. Information as close as your phone. $16,300. Call W. Bailey, EV 2-8117 or eves. EV 3-3085. Newsland Realty Ltd., 768 Fort St.

2-YEAR-OLD, 2-BEDROOM PLUS bungalow. Completely redecorated. Full high basement. Oil heat. $12,900. Low down payment. 1259 Garkil Road, off Blenkinsop.

THREE BEDROOMS, BIG KITchen, full basement, $6,800, $500 down, $80 per month. EV 5-7605. Private.

150 HOUSES FOR SALE

GORDON HULME (ROYAL OAK) LTD.
GR 9-1211
ASSOCIATED WITH GORDON HULME (SIDNEY) LTD.

FAIRFIELD 7 Rooms, One Floor
Spacious rooms, oak floors, lovely woodwork. 3 bedrms and den. Very large LR and DR, kitchen wired for range. Full bsmt, oil heat, separate garage. Asking $12,500
MRS. LAVENDER, EV 5-6327

GORDON HEAD 1560 Sq. Ft.
Beautiful new home built for gracious, modern living. 3 bedrooms (2 master bedrms). Large LR and DR combined and particularly attractive kitchen with breakfast area and main floor utility area. Full bsmt. space for rumpus room; patio off dining room. Asking $21,000
MRS. LAVENDER, EV 5-6327

ROYAL OAK DREAM HOME ON ½ ACRE
Words just won't describe this house, you must see it yourself to believe the quality material and workmanship used to give you perfection in a 3-bedroom home. Such things as long oak floors all glued in place, and the perfect tile work in kitchen and bathroom. Beautiful muted color combinations. Kitchen cupboards with sliding opaque glass doors and gleaming chrome hardware. Covered patio, lawns, garden and new fruit and ornamental trees. Won't you please let me show it to you? Asking $13,500
MRS. LAVENDER, EV 5-6327

VICTORIA Realty Ltd.
1115 Douglas EV 2-9145

MUST BE SOLD 2 BEDROOMS
New stucco bungalow of 1,150 sq ft, comprising large living, dining room, cabinet kitchen with nook, three good bedrooms, four-piece vanity bathrm. High, bright basement. Very good terms. Full price only $14,400
W. McMahon, GR 7-1455 or EV 2-9145

PANORAMA VIEW
This de luxe bungalow with a scenic view unsurpassed, built for owners' comfort and no money spared in finishing, has large living room with double fixture windows, dining area, large cabinet electric kitchen, three bedrooms of good family size. Full high basement. Oil heat. Could be made into a good suite. Try your down payment. Phone K. Lowndes, GR 8-2131; K. Wright, EV 2-9409; office EV 2-9145.

FAIRFIELD $75 MONTH
One block from sea, lovely 2-bedroom home with cabinet kitchen, dining room, large living room, oil heat. This is a beauty $12,950
K. Wright, EV 2-9409 or K. Lowndes, GR 8-2131; Office EV 2-9145

THE FINEST
Opportunity to acquire a 5-room bungalow, Full basement, automatic oil heat. Drive-in garage. Fully-landscaped view lot. Priced below replacement costs at $10,700 with excellent terms.
You Are Invited to Inspect This Top Value Property Located at 953 Easter Road
Friday, July 22, 2-9 P.M.
Dial MAURICE SMITH or CLIFF STRETCH, EV 5-6741. Northwestern Securities of Victoria Ltd.

THE ROYAL TRUST CO.
To close an estate, OAK BAY, 338 King George Terrace. Near the beach and on transportation. Five-room frame and stucco bungalow. Consisting of a hall, living room, dining room, kitchen, 3 bedrooms, 4-pc. bathroom, separate toilet. Full basement. Oil hot-water heating. Separate garage. One lot. Price $9950
A. E. Coles,
1205 Government St. EV 3-4126
Evenings EV 2-8752

Lansdowne Area IN OAK BAY
4 BEDRMS OR 3 BEDRMS AND DEN
Spacious, modern, only 5 yrs old. A one-floor plan design. Good-sized LR with unique brick fireplace. A bigger-than-average dining rm, an extra-large breakfast area. Full high basement with a drive-in garage. Designed and built for a doctor, this offers you the best of everything and at an extremely attractive price. Requiring $8,400 down. The full price $17,950
R. de Montigny, EV 6-3221
COLONY REALTY LTD.

GARDNER Agencies Ltd.
319 SCOLLARD BLDG.

Cordova Bay
Cosy, 4-room bungalow in the popular Bay area, close to beach, shops and school. Two bedrooms, electric kitchen, large living room and utility. Grounds loaded with shrubs and fruit trees. Low taxes. Price with excellent terms $7500
Ian Rendle, days EV 5-1448; eves. GR 7-3291.
"Personalized Courteous Service"

Saanich Realty
LTD.
3884C Quadra Street at Reynolds. Drive by 3700 Seaton Street and view this very fine brand-new 3-bedroom home with high basement. Already approved for a legal suite. Package $13,900 oil heat. Only $13,900
Mr. Ditchburn, GR 9-1195 or EV 2-0334.

$500 DOWN
$4,500 FULL PRICE, AND $50.00 monthly buys this attractive 2-bedroom home. Net taxes are only $17.00. See this now.
J. Mackay, EV 2-9644.
D. HAWKES LTD, EV 4-7128.

CORDOVA BAY, MAGNIFICENT view of islands and mountains, split level with a difference. Modern throughout, 6 rooms. Double plumbing. Approximately 1,450 square feet. Part basement. Carport. 4% NHA mortage. P.I.T. $96.45, new only $17,200. Contact owner, GR 9-3561.

OWNER WILL ACCEPT OLDER home as part payment on new 3-bedroom home in good residential district, or will accept low down payment. Call Ken Sturgeon for details. EV 2-7276 or GR 7-1580. Town & Country Homes Ltd.

MUST SELL THIS WEEKEND, 2-bedroom nice white stucco home. Best street off Gorge Rd. Close to bus, schools, stores, and beach. $8,500 or offer. Will consider any down payment to a responsible party. EV 5-5550, EV 4-4207.

BY OWNER, UNIQUE 5-ROOM bungalow, near Willows Beach. Large LR, DR, 2 good bedrms. Modern kitchen with nook. Full bsmt, O-O-M heat. Secluded garden with fruit trees. $16,500. EV 4-7253.

$4,900—SMALL HOME ON LARGE lot. Good garden, chicken house. Terms, or reduction for cash. Phone GR 8-2142, GR 8-2258.

150 HOUSES FOR SALE

HAGAR'S
RICHMOND-TOLMIE 3 BEDROOMS OIL HEAT
EXCLUSIVE
A lovely home situated in an area of finished homes, curbed streets, with boulevards. Consisting of main hall with cathedra entrance, large living room with dining area, fireplace and oak floors throughout; modern and attractive kitchen; 3 bedrooms with lots of cupboards; 4-pc bathroom with vanity. Full high basement, extra room and drive-in garage. $3,750 down. FULL PRICE $14,950
C. Carpenter, EV 4-0531, evenings GR 7-1628.
Hagar & Swayne Ltd., 61 Yates St.

McCANDLESS REALTY
830 Fort St. Phone EV 3-6111

$5200 - $5200 Full Price
Nicely furnished. Cosy 4-room, fully renovated, 2-bedroom bung (one small). Re-wired, copper plumbing. C foundation, composite roof. NO STEPS. Secluded garden. Right on busline Quadra way. Mostly cash wanted. Vacant. Move right in. Offers considered. Eves., Mrs. M. Ramsdale, EV 4-5855.

Space Travelers

A simple inexpensive toy. This whimsical monkey will amuse and charm you.

A pet monkey—tots love it as a toy, teenagers cherish it as a mascot. Arms, head, legs move. Pattern 934: transfer of pattern pieces; face; directions.

Send thirty-five cents in coins (stamps cannot be accepted) for this pattern to Laura Wheeler Needlecraft Department, The Daily Colonist, 60 Front Street West, Toronto, Ont. Print plainly pattern number, your name and address.

New! New! New! Our 1960 Laura Wheeler Needlecraft Book is ready NOW! Crammed with exciting, unusual, popular designs to crochet, knit, sew, embroider, quilt, weave—fashions, home furnishings, toys, gifts, bazaar hits. In the book FREE—3 quilt patterns. Hurry, send 25 cents for your copy.

2-Skirt Bonus Style

Slim or flared skirt—choose your favorite now for this gay, sunny-day style! It's ultra-simple to sew with jaunty, bandana bows that tie to fit smoothly above the surplice neckline.

Printed Pattern 9278: Misses' Sizes 10, 12, 14, 16, 18. Size 16 (slim skirt) 3 yards 39-inch.

Send forty cents (40c) in coins (stamps cannot be accepted) for this pattern. Please print plainly size, name, address, style number.

Send your order to Marian Martin, Pattern Dept., The Daily Colonist, 60 Front Street West, Toronto, Ont.

JUST OUT! Big, new 1960 Spring and Summer Pattern Catalogue in vivid, full-color. Over 100 smart styles . . . all sizes . . . all occasions. Send now! Only 25c.

150 HOUSES FOR SALE

E. E. HEATH
625 Yates Street EV 2-3103

EXCLUSIVE! FAIRFIELD VACANT
4-roomed cottage, cosy and clean. Kitchen with oil range. Living room with fireplace, draw drapes, oil heater; 2 bedrooms. Located on small lot. Taxes for 1960, $62. A real home for older couple. Very low down payment. Asking price $5500
See anytime, make offer.
Call Tommy Waters for particulars. Evenings EV 4-9968.

DUPLEX Oak Bay Border
Owner leaving Victoria, must sell this attractive, side-by-side duplex. Never vacant at $85 per month. 2 bedrooms, living room with fireplace. On bus line, a block to schools. SACRIFICE at the price of $18 500
Easy terms available to reliable purchaser. Call MARY FRASER now—be the first to view this outstanding buy. Northwestern Securities of Victoria Ltd., EV 5-6741, res. EV 5-4335.

I AM DESPERATE
Moving July 31
Must sell my 3-bedroom home in Oak Bay now. Present all offers to my agent, Blaire Parker, at EV 5-6741.
NORTHWESTERN SECURITIES OF VICTORIA LTD.

TRADE Vancouver - Victoria
3-BR—3-year-old split level on Lulu Island, near Vancouver Airport, $18,700 for 3-4 BR, close to schools, near Victoria. O. Stricker, EV 5-2471; res. EV 3-3001. Johnston & Company Ltd.

ROCKLAND
Attractive 1,500 sq. ft. bungalow now available in this exceedingly desirable area. Features G.E. dream kitchen, enormous rec room, separate utility, and many other extras to be found in better homes. Asking $26,500. To view ask for Terry Fortune, Morey & Johnstone Real Estate, GR 7-1811 or res: GR 7-1229.

1,300 Sq. Ft., $13,500
3-bedrm rancher with gleaming oak flrs, spacious rms, lge closets, 4-pce tiled bath, oil heat, many extras; University area, new street sidewalks, sewers; 5½ NHA mtge, only $3,000 down. EV 4-2481.

"PORTAGE INLET"
Modern 2-bedroom bungalow in new subdivision bordering the picturesque Portage Inlet, for sale at a bargain price. Call ETHEL HARVEY of Northwestern Securities of Victoria Ltd.

CITY
3 ROOMS, 2 BATHS
TRY YOUR DOWN
Your low down payment will buy this spotless 3-room home, well situated in the city close to schools, stores and transportation. Comprises two large rooms, bathroom and utility on main floor and open stairs to 3 large rooms and 3-piece bath up. A very well kept lot with fruit trees and all fenced. This is a wonderful opportunity. Low down and low monthly payments and the price is only $8,800. Phone Norman Thorpe or EV 2-2157, eves GR 9-1858. Western Homes Ltd.

OAK BAY
For Sale by Owner
Perfect for an executive or professional man. Split-level stone and siding home. 3 bedrooms, bath, panelled family rm, built-in radio intercom and oven. Elec kitchen. Lots of cupboards. Full basement. Oil heat. Grounds fully landscaped. EV 5-0471.

FOR SALE—NEW HOME IN SIDNEY. Living room with oak floors. Kitchen and utility room with laundry tubs, 2 bedrooms, large closets. Plaster interior, stucco exterior. Lot 60x120. On sewer. Price $8,200 with terms. Slegg Bros. phone GR 5-1125; evenings. GR 5-2910.

65 SCHOFIELD PLACE
Conveniently located on 140x30 landscaped lot. You can own this modern 3-bedroom NHA bungalow for less than its rental value! Owner being transferred. Will finance second mortgage. $1,500 down payment will handle. To view telephone EV 2-9515 after 6 p.m. or weekend.

6-ROOM BUNGALOW AND CONtents. May be seen by appointment between July 25 and August 2. Phone EV 3-8845. Any reasonable offer will be considered.

BY OWNER, 1,200 SQUARE FEET, 3 bedrooms, large landscaped lot, sewer connected, reduced to sell, $13,500. EV 2-0904.

SMALL HOME, 1 BEDROOM, SUITable retired couple. TV aerial, hot-water heat. Insulated. Lawn, garden. EV 3-5787 after 6.

4-BEDRM, LR, DR, NEW WIRING: OOM; hot water; oak flrs. Near school, bus, playground. $8,950; $2,000 down. EV 6-2507 after 5.

NEW 2-BEDROOM HOMES, CITY, all conveniences, $8,950 to $9,800. Terms. A. M. Bonnell Ltd., builders, GR 7-1496.

151 COUNTRY HOMES AND PROPERTIES

COUNTRY ESTATE
Just 30 minutes from Victoria. In a prime location, you will find this outstanding country estate, ONCE OWNED BY A COUNTESS.
38 Acres
Located high with seclusion, fronting on three roads, with striking view of sea and mountains. Large grounds, maturely landscaped with many shrubs and trees. Multitude of flowers, 30-tree orchard.
Seven Large Rooms
Prestige living in this 2,200-sq.-ft. bungalow. 3-room caretaker's suite in basement. 3 bathrooms. Oil-O-Matic heat. Some other buildings include 3-rm cottage (rents for $55), barn to accommodate six horses. Endless supply of water from two wells. Full price only $30,000
For more particulars phone MAURICE N. SMITH, EV 5-6741, Northwestern Securities of Victoria Ltd.

HOWDJA LIKE A Waterfront Lot With THESE FEATURES
FOR $1,950
1. Clean gravel beach.
2. City power.
3. Dial telephone (October).
4. Protected seafront.
5. 24 paved miles from city.
6. 3 years to pay.
Other lots at $2,450 include a large choice with trees, bays and beaches.
Call R. B. Brotherston
Douglas Hawkes Ltd.
EV 4-7128 Res. Sooke 117 K

ON PENDER IS., 2 BEDRM HOME on ½ acre, large living room with fireplace, full plumbing, elec. on paved road, near store and school. Very reasonable. Mrs. J. G. Rait, R.R. 1, Port Washington, B.C. Ph. Gulf 6 R.

NORTH SAANICH. WELL LOCATED 3 acres, 2 bedrooms. Auto heat, excellent water. GR 8-2728.

151 COUNTRY HOMES AND PROPERTIES

GORDON HULME (ROYAL OAK) LTD.
GR 9-1211
ASSOCIATED WITH GORDON HULME (SIDNEY) LTD.

11 ACRES MODERN HOME
Full basement, 2 bedrms, living room with FP, 4-pc bath, city water, 4 miles out. Very suitable for horses. Orchard, garden and outbuildings. Good terms $22,000
PH. A. R. FOSTER, GR 5-2852

TWO ACRES
On highway, 10 miles out, attractive, well-treed, building site $1800
PH. A. R. FOSTER, GR 5-2852

6.99 ACRES
Off Wilkinson Road. Partially wooded. Large chicken house included. Priced at $6000
Terms.
MRS. LAVENDER, EV 5-6327

TWO WOODED ACRES
Live here while you build. Large cottage-type garage with light, water and plumbing in. Elec HW and sept. tank. High southern exposure $4000
MRS. LAVENDER, EV 5-6327

BRENTWOOD PROPERTIES LTD.
By the sea, 4 rooms, modern bath, gas, furnace and k stove. Neat and clean. Warm in winter, cool in summer. $7,300, $8,100 furnished. Terms. Fair down payment, balance $35 month.
Small farm, 3½ acres, 1 in logans, balance hay. Heaps of water. Lovely 5-room bungalow with bath; extra room in basement. V.L.A. $12,000.
$1,000 below value. Only $10,500, on lot 75x300 or more. Lovely, modern 5-room bungalow. Carport, etc. Terms.
Rent or sell, 3 rooms and bath, cottage, $500 down, balance $4,000, $40 month.
6 spacious rooms, Bungalow on one acre, in lawns, flowers, fruit trees. City water. Near schools, stores, etc. Hot-water heated. Automatic oil in basement. Cash $14,500.

BRENTWOOD PROPERTIES LTD.
West Saanich Rd., at Verdier
Phones: GR 4-1432, GR 4-2108, GR 4-2078, GR 4-1735

LANGFORD-COLWOOD HIDE-A-WAY
This home and 15 acres on Shawnigan Cut-off is the answer for those who want seclusion and yet not too far from the city. Full price only $5500

ALSO
12 acres, Metchosin $4,200
25 acres, home and buildings, Finlayson Arm $14,000
40 acres, Shawnigan ..... Offers
334 acres, Highlands $12,000
3½ acres, Glen Lake $1,650
5 beautiful new homes in Colwood, with hardwood floors, basements, automatic heating, fully insulated. These are better-type homes in good residential districts. Priced with terms from $12,900.
Grant & Jenkins, GR 8-1729
Real Estate and Insurance Ltd., Langford, B.C. Mr. Cunningham, GR 2-2076; Mr. Jenkins, GR 8-3819.
Open Saturday. Rental service.

COUNTRY ESTATE SAANICH 9 MILES OUT
Why not enjoy the quiet, peaceful atmosphere of the country with all the conveniences of city life. This very substantial country home provides just that. It comprises 8 rms. most of which are large. There are 5 bedrooms, 2 complete bathrooms up and one 2-pce on main floor. Full basement. Oil HA heat. Large TV room. Almost water supply. Wired for range. Some furnishing included. About 5 acres cleared, balance in timber. About 600 ft. road frontage. Call me to view. Terms. Full price $28,000
J. M. Taylor, EV 4-0531, eves. EV 4-9902.
Hagar & Swayne Ltd., 614 Yates St.

COUNTRY HOME PLUS INCOME MUST BE SOLD
Small chicken farm situated on Wallace Drive, Saanichton—6-rm. full-basement older type bungalow very soldiy constructed, not too many steps. Close to bus, and plenty of water. Good-size chicken house for 900 layers. Approx. 600 ft. frontage on Wallace Drive, good for roadside sales, etc. Terms approx $3,000 cash and bal. at $65 per mo. $7000
Priced for quick sale at
MAKE AN OFFER
Phone George Clark; res. EV 2-3453
Western Homes Ltd., EV 2-2157

WATERFRONT PROPERTIES
We have a number of exclusive listings for sale as follows:
LOTS, ranging from $2,600.
ACREAGE, up to $45,000 for forty-two acres.
WATERFRONT HOMES, ranging from $8,400 to $31,500.
For full particulars call Alex MacLean, office EV 5-9843, or eves. EV 3-7243.
FRASER BISCOE, 750 Pandora Ave.

PIERS ISLAND (Opposite Swartz Bay)
NEW FLIGHT OF CHOICE LOTS now on the market. Ask for your copy of pictorial brochure. For appointment to view call office, EV 3-5413, or Reg Biscoe, evenings EV 2-1326.
FRASER BISCOE, 750 Pandora Ave.

CORDOVA BAY WATERFRONT
Over half an acre of treed property with 100 ft. of road and sea frontage. The 2-storey home has a large living room, dining room, sun room and kitchen on the main floor. 3 small bedrooms upstairs. Full concrete basement. Heavy wiring. Wood and coal furnace. Separate garage and carport. This property is highly recommended for a handyman with a young family. Most of the value here is in the land, but the house could be improved. Only asking $2,500 down and $85 per month. Full price $12,500. Call B. F. Gorely at EV 5-7707 anytime.

OFF PAT BAY HIGHWAY
2-bedrm country home, lot 120x120. Full bsmt, oil heat, view

154 PROPERTY FOR SALE

10 MILE POINT
100-FT. WATER FRONTAGE
Magnificent view, secluded, well-treed ½-acre. Only waterfront lot left in this area. Call MRS. SIMPSON. EV 5-6741. Northwestern Securities of Victoria Ltd.

155 PROPERTY WANTED

WANTED.- LOTS ON SEWER, AND undeveloped property. Kasani Construction Co. EV 3-3614.

156 ACREAGE FOR SALE AND WANTED

HIGHWAY
Paridike 1½ acres, 7 miles from city $1250
on easy terms.
Call R. B. Brotherston
Douglas Hawkes Ltd.
EV 4-7128
Res. Sooke 117 K (Call Collect)

WANTED
Elderly retired couple would like a modern country home with small acreage. Please contact R. B. Brotherston at Douglas Hawkes Ltd., EV 4-7128.

ACREAGE
5.85 all cleared approx 2½ acres in strawberries, average $3,000 per year. Can be increased. Ideal investment for family with teenage boys, who want to earn extra income. Price $7,950, terms to suit your income to reliable purchaser.
Details phone
L. A. Squires
J. H. WHITTOME & CO. LTD.
EV 2-4255. res. EV 2-2269

157 COMMERCIAL PROPERTIES

DOUGLAS ST., 1¼-MILE CIRCLE, commercial, 1 acre, full price $42,000. Ruth E. Hutchinson. EV 4-9318 or GR 8-3536. C. N. Montague Co. Ltd.

158 FARMS FOR SALE AND WANTED

ROYAL OAK
15 mins. to town. 4 acres. Cleared, ½ acre logans. Fruit trees. High location with view. Nice, clean, 2-bedrm bungalow with basement. Good subdivision property. Low taxes. It's hard to find small farms like this one.
Asking price $14,175
With terms.
Stan Hyland, EV 4-9305;
res. EV 3-3320.
FINANCIAL SURVEY LTD.

I HAVE A SINCERE BUYER from Vancouver for a farm. Must be at least 40 acres. Has substantial cash plus beautiful large rambler home in New Westminster (beautiful view) as part payment. He is a genuine buyer who wishes to purchase immediately. Please call me immediately at EV 5-6741 (24-hour service). Northwestern Securities Ltd. Mr. H. Bitterman.

TURKEY FARM
8 acres. Tidy cottage, suitable buildings, plenty of water, 1,000 turkeys not included in price. $12,500. Please call George Dickason, eves. phone EV 3-0649. King Realty. EV 2-2131.

ACREAGE. 3-BEDROOM HOME, oil heat. EV 5-0908.

ANYTHING LIKE THIS AROUND YOUR HOUSE?

Highchair
Baby Carriage
Scales
Stroller
Playpen
Crib
Bassinette

IF SO, AND IF YOU DON'T NEED IT ANY MORE YOU CAN MAKE YOURSELF SOME QUICK CASH!

BABY EQUIPMENT IS IN DEMAND THESE DAYS . . .

FOLKS ARE LOOKING TO BUY IT, AND THEY'RE LOOKING IN THE CLASSIFIED ADS!

SO IF YOUR BABIES HAVE OUTGROWN THE BUGGY AND BASSINETTE AGE IF THEY'RE WALKING AND SLEEPING IN A CRIB SELL THE THINGS THAT THEY NO LONGER NEED WITH A CLASSIFIED AD.

THE COST IS SO LOW. RESULTS ARE QUICK!

TELEPHONE
EV 3-4111
OR
EV 2-3131
OR
DUNCAN
1600

At the Gallery

Stenner Drawings, Oils Wide-Ranging, Vivid

By INA D. D. UHTHOFF

Apart from the large exhibitions which take up the two main galleries of the Centennial wing, there is a small one being shown in the Ker gallery which should not be overlooked.

In consists of drawings and a few oils by the late Hermann Stenner, who was killed in action during the First World War.

Having studied in Germany and later in Paris, he was achieving some measure of recognition in Europe when war started.

In his oils, the handling of paint is firm and has a sombre richness, "Market Scene" being the most impressive of this small group.

It is his drawings that interest me most for their certainty of line and directness of execution.

"Bridge" is a nice drawing. "Artist Drawing," which was done in 1913 in Paris, has a distinctly contemporary feeling. The illustrated catalogue belongs to an important exhibition of pre-war years and gives one the idea of a very wide range of this artist's work and what a loss he was to European painting.

Around town there is a movement to include paintings with displays of furniture, lamps and curtains.

Sometimes they are good paintings, sometimes not, but they provide color interest in harmony with their surroundings.

But at "The Point," 1028 Fort, Don Adams has planned two rooms in which a group of local artists may periodically stage "one-man" shows.

This is an extremely interesting venture and is meeting with a great deal of success.

Two weeks ago Herbert Siebner, who is the moving spirit of this group, showed some of his most recent work. It was a distinguished collection of abstract paintings, beautiful in textural quality with a strongly sculptural approach.

★ ★ ★

The scale of the paintings and the care shown in the choice of the frames made each one an integral part of a beautiful display of contemporary design.

Now, Virginia Lewis, a local painter, is holding a most successful showing of oils, mostly recent ones. Her color moves well in pleasantly modulated harmony and is gaining in richness and plastic freedom.

There is also a portfolio of graphics by other members of the group which can be studied at one's ease.

TENDERS FOR THE SUPPLY OF TRUCKS

Sealed tenders for the supply of the following vehicles will be received for all or in part, up to 2 p.m. August the 8th, 1960, at the office of the Purchasing Commission, 501 West 12th Avenue, Vancouver, B.C., and will be open to all firms tendering upon these units.
Section "A"—3 only, ¾-Ton Light Deliveries
Section "B"—38 only, 4-Ton Chassis and Cab assemblies
Section "C"—8 only, Travelalls
Section "D"—3 only, Sedan Deliveries
Section "E"—14 only, 3-Ton Chassis and Cab assemblies
Section "F"—23 only, ½-Ton Light Deliveries.
Tender Forms and Specifications may be obtained from the Purchasing Commission office, Parliament Buildings, Victoria, or the Purchasing Commission office, 501 West 12th Avenue, Vancouver, B.C., upon application up to the time of closing.
Tenders submitted on Forms other than those supplied will not be considered.
Tenderer to state on face of envelope—sections quoted upon.
Lowest or any tender not necessarily accepted.
G. E. F. JONES,
Chairman,
PURCHASING COMMISSION,
PARLIAMENT BUILDINGS,
VICTORIA, B.C.
July 15, 1960.

CANADIAN NATIONAL RAILWAYS WESTERN REGION

Sealed tenders will be received at the office of the Chief Engineer, Winnipeg, Manitoba, until two o'clock, Central Standard Time, in the afternoon of Tuesday, August 16th, 1960, for the clearing, grading, supplying materials for and installation of bridges and culverts required for the construction of the subgrade for the proposed railway spur and yard to serve the car ferry slip on Tilbury Island, on the south arm of the Fraser River near New Westminster, B.C. Length of spur approximately 4.97 miles.

Plans, specifications, instructions to bidders and form of contract may be seen and form of tender obtained from the offices of District Engineers at Edmonton and Vancouver, Division Engineers at Calgary and Kamloops and Transportation and Engineering Assistant at Victoria.

Plans, specifications, etc., will be loaned to bona fide contractors on the deposit of an accepted cheque made payable to the Canadian National Railways, for an amount of One Hundred ($100.00) Dollars, which deposit will be returned when plans, specifications, etc., are returned to the Railway in good condition.

Tenders will not be considered unless made on form supplied by the Railway and accompanied by an accepted cheque drawn on a chartered bank in Canada in favor of Canadian National Railways, equal to five per cent of the total amount of the tender.

No bid bonds will be accepted with tenders for this work.

The lowest or any tender not necessarily accepted.

J. R. McMILLAN,
Vice-President.
Winnipeg, Manitoba.

IN THE SUPREME COURT OF BRITISH COLUMBIA

TO: HELMUT H. GINTAUT,
VICTORIA, B.C.

TAKE NOTICE that an action has been commenced against you in the Supreme Court of British Columbia, by the Bank of Nova Scotia, 1301 Douglas Street, Victoria, B.C., in which the Plaintiff claims the sum of Two Thousand Three Hundred and Eighty-one Dollars and Forty-six Cents ($2,381.46) by virtue of two Promissory Notes in writing made in favor of the Bank of Nova Scotia, the first Promissory Note dated the 27th of May, 1959, for One Thousand Dollars ($1,000.00) and interest at the rate of Six Per Cent (6%) per annum as well after as before demand for payment; the second Promissory Note dated the 10th of February, 1960, for One Thousand Eight Hundred Dollars ($1,800.00) and interest at the rate of Six Per cent (6%) per annuam as well after as before demand for payment.

AND THAT it has been ordered that service of the Writ in the said action on you be effected by two advertisements of this Notice, published one week apart, and by the posting of a copy of the said Writ and Order upon lands and premises described as Lot 27, Sections 42 and 43, Highland District, Plan 8166. If you desire to defend the said action you must within Fourteen (14) days from the 23rd day of July, 1960, being the last day of publication of this advertisement, enter an appearance at the Court Registry, Court House, Bastion Square, Victoria, British Columbia. In default of such appearance, judgment may be entered against you.

DATED at the City of Victoria, Province of British Columbia, this 8th day of July, A.D. 1960.

PEARLMAN & LINDHOLM,
Per, Gerald A. Neely,
Solicitors for the Plaintiff.

IN THE SUPREME COURT OF BRITISH COLUMBIA

TO: HELMUT H. GINTAUT,
VICTORIA, B.C.

TAKE NOTICE that an action has been commenced against you in the Supreme Court of British Columbia, by Douglas Currie, in which the Plaintiff claims an account to be taken of what is due and owing to the Plaintiff under a certain Indenture of Mortgage dated the 1st day of May, 1959, over All and Singular that certain parcel or tract of land and premises situate in the Victoria Assessment District, Province of British Columbia, and more particularly known and described as Lot Twenty-Seven (27), Sections Forty-two (42) and Forty-three (43), Highland District, Plan 8166; for a judgment for the amount found due and in default of payment for an Order for foreclosure or sale and possession.

AND THAT it has been ordered that service of the Writ in the said action on you be effected by two advertisements of this Notice, published one week apart, and by the posting of a copy of the said Writ and Order upon the said lands and premises. If you desire to defend the said action you must within Fourteen (14) days from the 23rd day of July, 1960, being the last day of publication of this advertisement, enter an appearance at the Court Registry, Court House, Bastion Square, Victoria, British Columbia. In default of such appearance, judgment may be entered against you.

DATED at the City of Victoria, Province of British Columbia, this 8th day of July, A.D. 1960.

PEARLMAN & LINDHOLM,
Per, Gerald A. Neely,
Solicitors for the Plaintiff.

25-Night Run Opens

Song-Skit Lass Smile Show Find

By BERT BINNY

The eighth edition of Jerry Gosley's Smile Show, which opens in earnest tonight, was staged in preview both yesterday and Thursday evenings.

It is an over-all improvement compared with former years, mainly because it takes itself for granted.

In a program of 22 good items no fewer than seven are outstanding.

WHAT A FIND!

This year's leading lady, Margaret Thomson—and what a find she is!—is involved in four of them. Her "The Colorful Land That I Love" is full of charm both as to singing and presentation.

Likewise, "My Fair Lady" shows Miss Thomson as an assured, polished and altogether attractive artist with a pleasant and musical voice. Her presentation of Kenneth McKellar's new "The Tartan" is similarly excellent; being but two years from Clydeside herself, she is admirably suited to this number.

VERSATILITY

And to top all this and show amazing versatility, Miss Thomson performed a masterpiece of beautifully restrained comedy in "School Days" with Mr. Gosley.

Jerry Gosley is at his best with three of his "Warped Women," culled by request from sketches of previous shows. "When I Was in India" and "Terribly Canadian" are also hilarious as is his contribution to "School Days."

ADDS TO SHOW

Comedian Len Evans, appearing variously as the janitor, a Cockney pearly king and a rock 'n' roll singer, adds much to the show.

The sketches, such as "Napoleon and Josephine" and "The BBC Interview," at present need more speed and vitality; good individual performances requiring cohesion.

The Smile Show opens a 25-night run this evening, 8.30, at the Langham Court Theatre. By all means, take it in.

Imperial Oil Profits Rise

TORONTO (CP) — Imperial Oil Ltd. had estimated net earnings in the six months ended June 30 of $30,686,000, or 97 cents a share, compared with $23,334,000, or 74 cents, in the corresponding period last year.

W. O. Twaits, president said in announcing the figures that continuing improvements in operating efficiency and higher product sales, particularly of motor fuels and petrochemicals, were factors in the increase. In addition, certain unusual factors, such as inventory losses, had adversely affected earnings in the first half of last year.

Mr. Twaits said Imperial's crude production showed only "a modest" increase, because, under Alberta's prorationing system, the company has not shared proportionately in the increase of more than eight per cent in Western Canada's crude oil output. Production from the company's nine refineries rose by 6,000 barrels a day.

Canadian Ingersoll Rand made first-half earnings of $1.72 a share, compared with 84 cents in the first half of 1959.

'Slower Growth' Favored by Howe

TIMMINS, Ont. (CP)—C. D. Howe, former trade and commerce minister, said Thursday Canada might be growing too fast. Referring to domination of Canadian industries by United States and British interests, he said: "I don't like it. I'd prefer to see a slower growth, but controlled by Canadians. It would be more sensible."

Divorces Probed

One Woman, Three Cases

TORONTO (UPI) — Ontario Attorney-General Kelso Roberts has announced a probe of divorce proceedings in Ontario courts following disclosure of evidence that one woman acted as a divorce co-respondent in three cases in the past year.

Roberts said an official of his department has just completed an investigation of nearly 2,000 divorce cases and come up with a woman who acted in three of them.

He named Eric Silk, assistant deputy attorney-general to conduct the study in co-operation with the Rules Committee of Ontario, which is responsible for making rules for Ontario's entire court system.

Roberts said the same firm of lawyers acted in all three cases that were discovered. Court records showed the law firm was Nasimok, Kazman, Kuzmochka, Demianenko and Cowitz of Toronto.

He said a woman named Anne Preston was disclosed to have acted as a co-respondent in the three divorce cases. This was discovered through photographs attached to the divorce documents.

In two if the cases an absolute decree was granted.

"But we're going to intervene in the third case where only a decree nisi has been granted," Roberts said.

Traffic Fines

COLWOOD

Alfred Leon Dumesnil, 1430 Stroud, exceeding 30, $25.

OAK BAY

James K. Courtnall, 1079 Deal, driving while under suspension, $100.

CITY

Hawthorne Hill, 1160 Hollis, failing to heed siren, $20; exceeding 30, $15.

CENTRAL SAANICH

Martin Egeland, Sidney, exceeding 50, $15.

William John Kane, 10 Bushby, exceeding 60, $30.

Charles Plant, 2590 Penrhyn, exceeding 50, $15.

Irene Brenton, 9838 Fifth Street, Sidney, no learner's licence, $25.

Rene Rougeau, 1545 Oakland, passing on double solid line, $10.

ORDER FOR AIRPORT

A $23,700,000 contract has been awarded Foundation Co. of Canada for expansion work at the Malton Airport of Toronto.

Booklet Lists Closing Days

A 1960 closing-days booklet for retail and wholesale establishments in B.C. is now available, Trade and Commerce Minister Robert Bonner announced yesterday.

The booklet, compiled in response to enquiries from businessmen, salesmen and tourists in the past, indicates the day observed by the majority of establishments in centres throughout the province.

SCHOOL DISTRICT No. 61
(GREATER VICTORIA)
VOTERS' LIST
(Other than Property Owners)
Applicable to Rural Area Only (View Royal)

Qualified persons, other than property owners, wishing to have their names entered on the List of Electors for 1960-61 must file the necessary declaration with the Secretary-Treasurer of School District No. 61 (Greater Victoria), 1047 Joan Crescent, Victoria, B.C., from whom declaration forms may be obtained, NOT LATER THAN 5 P.M., Wednesday, August 31, 1960.

Names, other than property owners, will not be carried forward from last year's list without a person making a new declaration in accordance with the foregoing.

T. L. CHRISTIE,
Secretary-Treasurer,
School District No. 61 (Greater Victoria),
1047 Joan Crescent, Victoria, B.C.

AUCTION
10 A.M., TODAY
GARAGE EQUIPMENT
NEW SPARES STOCK
OFFICE FURNITURE
of KENNING TRUCK & EQUIPMENT LTD.
400 Lots
On View 8.30 a.m. to Sale Time
MAYNARD'S
Salesrooms
731-33 JOHNSON
(Just Off Douglas)
EV 4-5921 and EV 4-1621

AUG. CLEARANCE SALE
TRADE IN YOUR OLD KITCHEN SET, YOUR OLD CHESTERFIELD SUITE, YOUR OLD BEDROOM FURNITURE — ON NEW FURNITURE. HOT WEATHER SPECIALS IN FREEZERS AND REFRIGERATORS
SEE US TODAY — OPEN FRIDAYS TILL 9
MACDONALD'S FURNITURE & APPLIANCES
752 FORT STREET PHONE EV 3-1171

LUNDS
SATURDAY AUCTION 9.15 A.M.
CARS
Repossessed
1952 HUMBER HAWK
1950 CHEVROLET 2-DOOR SEDAN
(Good clean car, owner leaving town)
1949 CHEVROLET 4-DOOR SEDAN
1947 STUDEBAKER
(Overdrive, New Clutch and Fuel Pump)
BOX TRAILER
View on lot alongside salesrooms
Furnishings, Rugs, Appliances, Tools
To close the estate of the late Mrs. A. G. Coles, and for other owners.
7-H.P. "SEAGULL"
(1959 model with long shaft, clutch and tank)
TWO 8' CARTOP BOATS
Large selection of Chesterfield Suites, Bedroom Furnishings.
BUNK BEDS
UPRIGHT PIANOS
40-Ft. Extension Ladder, Carpenters' and Garden Tools, Sleeping Bags, Ranges, Electric Washing Machines, a large Library of Books from the estate, China, Glass, etc. Plants, Hanging Flower Baskets.
Over 350 Lots
On View Today
8.30 a.m. to Saletime
LUNDS AUCTIONEERS & APPRAISERS PHONE EV 6-3308
926 FORT ST.

$5.00 BUYS YOU $304.73
Worth of Accessories with the purchase of a new Lark
DOMINION MOTORS
730 Cormorant St. EV 5-5012

tonite only—victoria's top jazz artists! the
larry crawford quintet
vocals by pegi baker
the scene, 1306 wharf
reservations ev 5-8242

PREMIUM CAR?
MORRISON
CHEVROLET - OLDSMOBILE
Yates at Quadra

Tillicum OUTDOOR
GATES 7.45 - Show at Dusk
CARTOONS
The G.I. Comedy Filmed Entirely Off Limits!
OPERATION MAD BALL
PLUS
EXCITEMENT OF THE SOUTHWEST'S GREAT UNTOLD STORY
AUDIE MURPHY
THE GUNS OF FORT PETTICOAT

ENDS TONIGHT
"THE STORY ON PAGE ONE"
Anthony Franciosa, Gig Young and Rita Hayworth star in this courtroom drama. A strong, dramatic story.
Adult Entertainment Only
Doors 6.30
Complete Shows 6.45 and 8.54
Feature 6.55 and 9.04
OAK BAY

"BRIGADOON"
Musical Comedy in CinemaScope and Color Starring Gene Kelly, Sid Charisse and Van Johnson.
PLUS CARTOON AND SHORTS
Complete Programs 6.55 and 9.00
Feature 7.15 and 9.20
AIR CONDITIONED
FOX
HILLSIDE AND QUADRA

GEM THEATRE SIDNEY
"VISIT TO A SMALL PLANET"
JERRY LEWIS COMEDY!
TONIGHT AT 6.30 AND 9

dancing at the Empress
Flickering candle light... soft music... and the subdued atmosphere of the Crystal Ballroom lend an air of romance to the Empress' Saturday Supper Dance. From nine 'till midnight, Len Acres Band plays your favourite songs – from past and present. $1.50 per person. Informal. Plan an evening of dancing by making your reservations now – EV 4-8111.
The Empress
A CANADIAN PACIFIC HOTEL

ALL THE WONDERFUL CHARACTERS in
MARK TWAIN'S The Adventures of Huckleberry Finn
CinemaScope METROCOLOR
Capitol A FAMOUS PLAYERS THEATRE
With Tony Randall
Eddie Hodges - Archie Moore
Patt McCormack
Andy Devine - Buster Keaton
Feature at 1.10 - 3.11 - 5.12 - 7.13 - 9.14. Children 25c

NEVER MUSIC LIKE THIS
SAMUEL GOLDWYN'S Porgy and Bess
IT'S GERSHWIN! IT'S GLORIOUS! IT'S GREAT!
Doors 1 p.m.
Feature 1.22, 3.53, 6.25, 9.00
Last Complete Show 8.40
Last Feature 9.00 p.m.
NOW!
STARRING
DOROTHY DANDRIDGE, SAMMY DAVIS, Jr.
SIDNEY POITIER, PEARL BAILEY
Royal

Admission Prices	1 to 2 p.m.	2 to 5 p.m.	5 p.m. on
Adults	60¢	75¢	$1.00
Students	50¢	60¢	60¢
Children	25¢	25¢	25¢

Now Showing
YOU MUST SEE...
At 2.56 6.06 9.16
The FIRST NEW LOOK in photography since the invention of the camera
cinemagic
AN ADVENTURE INTO THE 4TH DIMENSION
THE ANGRY RED PLANET
AN AMERICAN-INTERNATIONAL PICTURE IN COLOR
And on the Same Program
GUY MADISON and GEORGE RAFT in
"JET OVER THE ATLANTIC"
PLAZA 1.19 - 4.29 - 7.39

A WORLD OF WONDERS!
Hans Christian Andersen's THE SNOW QUEEN
FULL-LENGTH FEATURE CARTOON IN EASTMAN COLOR
WITH PROFESSIONAL STARRING AND FEATURING THE VOICES OF
ART LINKLETTER · SANDRA DEE · TOMMY KIRK · PATTY McCORMACK
JAMES STEWART · JUNE ALLYSON
The GLENN MILLER STORY
Technicolor
—REGULAR PRICES—
Adults 50c until 2 p.m.
Children 20c until 5, 25c after 5
(Incl. Govt. Tax)
Air Conditioned by Refrigeration for Your Comfort
ODEON EV 3-0513
Doors Open at 12.30
● "Snow Queen" at 1.06, 4.29, 7.51
● "Glenn Miller Story" at 2.23, 5.46, 9.08

VF TRINIDAD DANCERS
One of the world's most exciting dance companies —Carmen de Lavallade with Geoffrey Holder and Trinidad Dancers. An evening's entertainment you'll long remember as one of the highlights of this year's International Festival!
4 Performances Only—August 1, 2, 4, 6.
THE QUEEN ELIZABETH THEATRE
Prices—75c to $3.50
TICKETS from EATON'S in Victoria (Charge it!)

VF Peking Opera
From behind the bamboo curtain, and for the first time in North America—96 singers, dancers, actors, musicians and acrobats!
THE QUEEN ELIZABETH THEATRE
Starts Wednesday, August 10th
Four performances only
TICKETS on sale NOW at the Festival Box Office, Eaton's in Victoria (Charge it!)

VF 'the deadly game'
Be sure and see this tense psychological thriller—the play that makes Russian Roulette seem like child's play!
INTERNATIONAL CINEMA
AUGUST 3 TO 13
Matinees 2.30 p.m. on Saturdays
TICKETS: Evenings—$1.50 to $4.00
Matinees—$1.50 to $3.00
GET YOUR TICKETS NOW from EATON'S in Victoria (Charge it!)

VF noah's flood
Presented by Vancouver's Christ Church Cathedral—Benjamin Britten's musical setting of the famous medieval miracle play. Distinguished soloists, and a cast of 70 Vancouver children!
CHRIST CHURCH CATHEDRAL
Starts Saturday, July 30, at 2.30 p.m.—also matinees Aug. 2, 3, 10, and evening performances Aug. 4, 9, 11, 13.
Tickets from EATON'S in Victoria. (Charge it)
Vancouver International Festival

HI & LOIS

RIP KIRBY

ARCHIE

REX MORGAN

POGO

JUDGE PARKER

BLONDIE

LIL ABNER

ABBERNATHY

JULIE JONES

Garden Notes

Strong-Hearted Waifs

By M. V. CHESNUT, FRHS

I think almost every gardener must have had the experience, at one time or another, of running across self-sown seedlings in his garden. Usually, this is during a spell of weeding, when the sharp-eyed wielder of the hoe notices a strange little plant springing up among the chickweed and shepherd's purse.

On closer examination, the stranger turns out to be a "volunteer" from seed scattered by one of the cultivated plants or shrubs in the garden.

I have always been impressed by the exceptionally sturdy development of these self-sown seedlings. I know that in my garden, the volunteer forget-me-nots, polyanthus primroses and California poppies are much stronger and vigorous than the same plants grown from seeds carefully sown in the spring.

* * *

It seems to me that the most likely reason for the strong germination and extra vigor of these "waifs and strays" is the timing of the sowing. When a plant is permitted to ripen and scatter its own seed, it chooses the ideal time of the year to do its sowing, and the seed it sows is fresh, yet fully ripened. Man's method—harvesting the seed while still in the pod, storing through the winter, and sowing in the spring—is essentially artificial.

While nature sows her seeds as soon as they are ready, she provides many of them with a built-in protective device. Some of the more tender kinds which would be killed if the seeds germinated right away and the seedlings were forced to endure the winter weather while still in the tender seedling stage are equipped with a timing gadget within the seed which holds them dormant throughout the winter.

These kinds germinate strongly in the spring, after being exposed to frost through the winter, and upon receiving the signal from the warming soil that it is safe to emerge. These seeds NEED their winter exposure, and they never do as well when stored cosily in the seedsman's shop all winter.

* * *

Other plants of a hardier nature will germinate their seeds within a few days when self-sown. With these, nature drops the seeds early enough for the little plants to become nicely established before the frosts and gales of winter arrive.

Taking a tip from nature in this regard, I think it is a good idea to make a few sowings of flower seeds throughout the summer and fall, at about the time ripe seed is ready on established plants. A few varieties which will do well if sown within the next few weeks are Clarkias, California poppies, Iceland poppies, Cornflowers, Sweet Alyssum and Coreopsis.

Most of our shrub seeds do well from a summer sowing too, although many of these won't germinate until next spring. Take your cue from the seed pods on the parent plant—when they crack open, get your seeds into the ground without delay.

* * *

Polyanthus primrose seed, too, will germinate strongly from a summer sowing, but only if you use fresh seed, gathered yourself or secured from a neighbor. Seed purchased through the ordinary channels of trade will be a year old now, and germination will be erratic and spotty. If you must buy your primrose seed, buy it in the late winter or spring and sow it as soon as practicable. At that time it will be about seven months old — not as good as fresh seed, but not as poor in germinating quality as year-old stuff.

Earl of Home Favored — First Time in 20 Years

Peer to Pilot Foreign Policy?

By ALAN HARVEY

LONDON (CP)—For the first time in 20 years, Britain's foreign policy may be directed from the House of Lords.

This is a fairly confident forecast. The expectation is that the 57-year-old Earl of Home, Commonwealth relations secretary, will be named next week as foreign secretary, succeeding Selwyn Lloyd.

It is widely assumed that Lloyd, 56, will move from the foreign office to the treasury, taking over as chancellor of the exchequer from Derick Heathcoat Amory, who is returning to the family textile business in Devon.

* * *

If Prime Minister Macmillan is planning to put Lord Home in charge of the foreign office, British politics may be lifted from the doldrums. The opposition Labor party can be expected to react sharply the move.

Lord Home—pronounced Hume—would be the first foreign secretary in the Lords since the late Earl of Halifax in pre-war days.

Alexander Frederick Douglas-Home, 14th holder of an earldom

* * *

EARL OF HOME
. . . also unflappable

dating from 1604, is a tall, fair-haired man with a quiet, unassuming manner, and one of Macmillan's trusted associates. Like the prime minister, he has "unflappability" and a shrewd political sense.

* * *

In five years at the Commonwealth relations office, he has visited all member countries. Two trips to Canada, in 1956 and 1958, enabled him to see the country from coast to coast.

A brother is William Douglas-Home, the playwright who wrote "The Reluctant Debutante."

Lloyd's shift to the treasury would also set political tongues wagging. During his stay at the foreign office, critics mercilessly reduced him almost to the level of a figure of fun, portraying him as Macmillan's office boy and forecasting his early departure at frequent intervals.

* * *

One possible sign of Conservative displeasure at the appointments was the resignation Friday of Derek Walker-Smith. He gave up his job as health minister, and unconfirmed reports were that he did so because he learned he was not to receive a cabinet seat in next week's shuffle.

Hollywood Today — By Sheilah Graham

Marlon's Better Tough

HOLLYWOOD (NANA)—**Marlon Brando** is again acquiring an English accent for his role in the remake of "Mutiny on the Bounty." I wish he wouldn't. He used the long "a" and drawl for his part of Napoleon in "Desiree." And it was disastrous. Marlon is always more effective with his own natural tough-sounding accent that bounced him to fame in "A Streetcar Named Desire."

* * *

All the Russians in London for the Bolshoi Ballet make a beeline for the three **Chaplin** movies showing there—but it's more because of **Charlie's** pantomime than politics.

* * *

Buster Keaton's son, **Jimmy Talmadge Keaton,** is receiving $2,000 a month from his mother's estate. Buster has been in Munich narrating some of his silent films.

* * *

Singer-actress **Connie Francis** will be going back to Germany late this summer to see tall, blond and handsome **Peter Krause**—"We may do a movie together," says Connie.

* * *

Mitzi Gaynor says the surprise in her "Surprise Package" picture is **Noel Coward**—"he plays a deposed king and he's simply regal." Mitzi made the picture in Rhodes last summer co-starring with **Yul Brynner.**

* * *

Paul Henreid, actor turned director, is a silent partner in the Broadway production, "The Affairs of Anatole," with **Fay** and **Michael Kanin**—"and I own the movie rights," says Paul.

* * *

Bill Bendix's daughter, **Lorraine,** has reached the 40-pound mark in her rigid regime to lose 65 pounds. Lorraine is a compulsive eater. Heaven help her.

* * *

Tony Martin will be in Rome during August, but not in the sweltering city—"We'll be at the beach, while **Cyd (Charisse)** is starring in 'Babylon'." Part of the time Tony will employ his glorious voice giving concerts in Europe.

* * *

Watching **Cary Grant** in his early movies on television, I find him much better looking today. In those days, the males wore their hair glued tightly to their scalps—a hangover from the **Valentino** era. And it was strange to see **Fred MacMurray** with his hair jet black and slick in "Too Many Husbands" with **Jean Arthur** of the delicious voice.

* * *

Nat Benchley's book, "Sail a Crooked Ship," will star **Jack Lemmon** in the movie version if it is filmed in New York City where Jack will be appearing nightly in a play. But it would be just as good for **Glenn Ford,** in Hollywood.

* * *

Talking of the theatre, both **Sir Laurence Olivier** and **Anthony Quinn** will sit in on the casting of the 40-odd speaking parts in their new play, "Becket," for the fall season.

Condition of Adoption — Couple's Diet Pays Off

159 Pounds Lost to Gain Little Girl

Man, 369, Wife, 281, 'Just Liked to Eat'

LOS ANGELES (UPI) — Months of rigid dieting paid off yesterday for an overweight man and wife when they gained permission to adopt a one-year-old girl they have raised from birth.

After shedding 159 pounds between them, they vowed to keep on dieting "until we get down to a decent size."

"I'm too happy to say anything," said Mrs. Bernice Sherman, 37, as she blinked back tears after a closed hearing in which Superior Judge Ben Koenig approved the adoption.

* * *

"It was a long struggle," concluded her husband, Frank, 39, "but it paid off."

Three months ago, Koenig ordered the Shermans to show they could lose more weight before he would allow them to keep the child.

They weighed 320 and 250 pounds then and had been watching calories since last Nov. 27 when they weighed 369 and 281. After hearing Koenig's ruling they stepped up their dieting.

* * *

At yesterday's court session, Sherman, a truck driver, weighed 277 and his wife 214. Between them they had lost 79 pounds since April alone.

"We make no further objections to this adoption," announced Walter A. Heath, director of the adoption bureau. His agency had opposed their petition to adopt little Janet when they came before him April 8.

The Shermans were told then because of their excess weight they "might not live to be good parents." But a doctor examined them and said both were healthy, and "they could outlive us all."

* * *

"We both intend to keep on our diets, although we might 'fall off the wagon' tonight for a celebration," he added.

During the dieting, the couple held to 1,200 calories one day, and 1,000 the next. This is done for variety. They ate mostly vegetables and lean meat.

"At first it was a real struggle," said Sherman, who, doctors said, should weigh about 225 pounds. He is 6 foot 3 inches tall. "But it became easier as we went along.

Janet's birthday was Thursday. With the permission of her mother, the Shermans have kept her from birth. The mother agreed with their adoption plans.

The Shermans have another adopted daughter, Deborah, 5. They said when they adopted her five years ago they were heavier than when they began dieting in November.

"It wasn't a glandular problem," said Sherman. "It's just that we like to eat."

HERALD "A New Experience in Motoring"
$1896 SEDAN
$1999 COUPE HARDTOP
$2195 CONVERTIBLE
819 Yates EV 4-8174
National Motors

Chef Looked Sheepish

BINGHAM, England (UPI) —The headmaster of Tootill County School said yesterday his students "became rather emotional" when they discovered the lamb they had eaten for lunch was the school mascot.

Bonner

Garnishee Study Pledged

Attorney - General Robert Bonner's department will investigate the whole question of collection agencies and garnishee orders, MLA Don Robinson of Lillooet said last night.

A special departmental committee will be appointed soon. Mr. Robinson said last night it is possible for creditors to obtain court orders to garnishee wages before any court judgment on whether or not the debt is valid.

If the special committee finds new legislation is needed it will be introduced at the next session, Mr. Bonner said.

Trade School Set For Prince George

Education Minister Leslie Peterson announced yesterday that authority has been given for the calling of tenders to start construction on a new provincial vocational school in Prince George, the first outside the B.C. lower mainland.

Dentures at Cut Rate

WINNIPEG (CP) — Manitoba's first low-cost dental clinic will open in Winnipeg Aug. 2, the Manitoba Dental Association announced Thursday.

Purpose of the clinic, in accordance to amendments to the Dental Act, will be to provide low cost dentures to all Manitobans who are not able to afford higher costs of a regular practising dentist.

There will be no means tests for patients.

Cost of dentures will be $85 for a full set and $45 for an upper or lower set.

The only requirement for service in the clinic is that patients be residents of Manitoba.

Responsibility for creating, maintaining and staffing the clinic is in the hands of the dental association.

The clinic is limited to dentures and no other type of treatment will be available.

Idaho Disaster Area

NEWPORT, R.I. (AP) — President Eisenhower pronounced sections of Idaho swept by forest and range fires as a major disaster area.

BRITISH FORDS
From $179.00 Down
EXCLUSIVELY AT
OLSON MOTORS

DON MEE'S CHINESE FOOD
538 FISGARD STREET
Open at 5 p.m.
or
Free Delivery to Your Door
PHONE EV 3-1032

? ? ?
INSURANCE PROBLEMS?
INSURANCE IS OUR BUSINESS NOT A SIDELINE
3 TO 30 MONTHS TO PAY
HARBORD INSURANCE LTD.
609 Yates EV 2-4207

British Columbia
... and the rest of the world prefer
VAT 69
Quality Tells
FINEST SCOTCH WHISKY
VAT 69
DISTILLED, BLENDED AND BOTTLED IN SCOTLAND
By Appointment to Her Majesty Queen Elizabeth II Scotch Whisky Distillers Wm. Sanderson & Son, Ltd., Leith
Available in 13⅓ and 26½ ounce bottles
This advertisement is not published or displayed by the Liquor Control Board or by the Government of British Columbia.

Hudson's Bay Company. INCORPORATED 2ND MAY 1670
Your Downtown Shopping Centre
Shop where you can park in the Bay's 470-car Parkade
• Daily Store Hours: 9 a.m. to 5.30 p.m.
• Shop Friday, 9 till 9
• Dial EV 5-1311

INTRODUCING!
Exclusive to the BAY...
"STARFIRE"
Automatic Oil Furnace
Built to last a lifetime... Every feature spells quality
Check the Features:
• Armco steel welded furnace body in lowboy styling
• De luxe rubber mounted burner
• Minneapolis-Honeywell controls
• Pre-cast refractory chamber
• Whisper-quiet belt drive
• Fan setting for summer cooling
• Maximum efficiency with low operating cost
• Finished in Dawn Grey and Floral Pink.
Meet Mr. MacFarlane factory representative, in the Bay's Appliance Department, 3rd floor, Friday, until 9 p.m., and all day Saturday. All your queries gladly and expertly answered
Special Introductory Offer!
A New "STARFIRE" Automatic Oil Furnace Installed in Your Home for Only 649.95
Offer Includes the Following:
• Complete Installation of furnace with all automatic controls
• Installation of all new ductwork to five approved existing hot air air outlets and necessary cold air runs
• Installation of 250-gal. oil tank, vent pipe, fill pipe and all fittings
• Electrical hook-up to approved wiring
• Dismantling and removal of your old furnace
• 24-hour service warranty for one year
No Down Payment on CDP Account
Terms to Suit Your Individual Budget
HUDSON'S BAY COMPANY, furnaces, 3rd

Hudson's Bay Company. INCORPORATED 2ND MAY 1670
Your Downtown Shopping Centre
• Daily Store Hours: 9 a.m. to 5.30 p.m.
• Shop Friday 9 a.m. to 9 p.m.
• Dial EV 5-1311 for Courteous Service
Shop Where You Can Park—the BAY'S Parkade Has Space for 2,500 Cars, Daily
SALE! Men's Long-Sleeved SPORTS SHIRTS
Special Each 3.99
• Easy care, fully washable polished cottons
• New tone on tones
• Smart novelty checks and stripes
• Small and medium patterns
• Perfect for summer wear
HUDSON'S BAY COMPANY, men's furnishings, main
Saturday Boys' Wear Values
Cotton Knit Sweat Shirts
Crew Neck 1.79 Collar Style 2.79 Hooded Kangaroo Shirts 2.79
To wear for all summer sport and play activities . . . especially good to slip on after swimming. Fleece-lined, long-sleeved shirts are easily laundered, shape-retaining, come in white. Sizes 6-16.
Cottton Pajamas
Sizes 6-16 2.95 Size 18 3.50
Cool and comfortable for summer wear—styled with long or short sleeves, lapel collar, one pocket . . . pants have firm elastic at waist. Soft summer shades.
Cotton Beachcombers
All the rage for their comfort and smart, casual appearance . . . beachcombers in finely woven cotton are fully washable, calf length, have belt loops with rope tie and four pockets. White or blue stripes. Sizes 4-18.
2.95 to 3.95
HUDSON'S BAY COMPANY, boys' wear, main

Very Word Communism Bugaboo to Fearful Congolese

LEOPOLDVILLE, The Congo (UPI)—"I am neither a communist nor a socialist," Premier Patrice Lumumba likes to say. "I am just a nationalist."

And in the next breath he says, "We would not hesitate to ally ourselves with the devil himself" to further the Congo cause. (See page 2.)

The statement makes Western diplomats here wonder whether the rich Congo, heart of Equatorial Africa, is going communist. Some are frightened, others scoff at the possibility.

One thing is certain: The very word communism is a bugaboo and it causes fear and sleepless nights here, fed by rumor as well as fact and opinion.

No one actually has seen any infiltration by foreign communists. No one doubts that for communism the Congo would be a plum, rich with minerals, timber and farmlands, and a perfect base for expanding into the interior of this awakening continent.

Lumumba, 34, a former beer salesman and a bank clerk once convicted of embezzlement (he said he was "framed") is a man of driving will and obvious intelligence, with what most observers take to be a keen desire to rule a united Congo.

He vows that his aim is totally nationalist, that charges that he is communist are "pure invention." There are those here who think he sees himself as a sort of black Nasser, a neutralist who can, like Gamal Abdel Nasser in Egypt, play both sides of the fence and get aid from both East and West. He talks easily of "positive neutralism" and "pan-Africanism."

But this is an infant country, some of it civilized, much of it primitive. Unfortunately, cool discipline and administration are impossible when everyone is as angry as they are today.

Island Edition

★ ★ ★

Duncan Bureau
30 Kenneth Street
Phone Duncan 1600

The Daily Colonist.

Vancouver Island's Leading Newspaper Since 1858

Island Forecast: Cloudy Periods, Clearing by Noon
(Details on Page 2)

No. 190–102nd YEAR — VICTORIA, BRITISH COLUMBIA, SATURDAY, JULY 23, 1960 — 10 CENTS DAILY 14 CENTS SUNDAY — 26 PAGES

Terry Leung

Vic High Tops B.C. Once Again

Terry Leung said yesterday he wasn't a big prize-winner at school: "I won a prize for French this year. I think that's all I've won."

He didn't know he was going to read in this morning's Colonist that Terrence Chew Leung, 1346 Harrison, had won the Governor-General's Silver Medal and a $500 scholarship with the highest Grade 12 standing in the province, 94.125 per cent.

SIXTH TIME

Nor did he know, when the Colonist asked him about his plans "as a potential scholarship winner," that he had brought this honor of leading B.C. to Victoria High School for the sixth time, and to the Greater Victoria school district for the eighth time, in 12 years.

NOT SURE

"I plan to go to Victoria College, but at the moment I'm not really sure what I'm going in for," Terry said. "Except that I'll enroll in arts and science. I don't know for sure."

Greater Victoria school superintendent John Gough, who looked up the record of winners in case the district should win again, said he and the school board would be very pleased if it did . . . "The great credit goes to the student, but winning the medal reflects credit on the system as a whole, from Grade 1 up."

Terry Leung wasn't the only Victorian with a place of distinction on the list of winners of scholarships for grades 12 and 13 issued this morning by Education Minister Leslie Peterson.

John Hartley Sargent, 3333 Henderson, who also matriculated from Victoria High School, won a similar University and Chris Spencer Foundation $500 scholarship for the second highest standing in the school district, with 93 per cent.

WON ANOTHER

John Edward Chamberlin, 513 Transit Road, who studied at St. George's private school in Vancouver, won another of the scholarships for the highest standing in School District 39, with 93.25 per cent.

Up-Island, Richard John Williams of Courtenay won a $200 Royal Institution scholarship with a high Grade 13 standing, 86.7 per cent.

$500 AWARD

A Vancouver boy attending Shawnigan Lake School, Charles C. Pentland, won a $500 scholarship for highest Grade 12 standing in districts 62 to 74 and 79, with 92.5 per cent.

Winners of B.C. government scholarships are "at present being selected," Mr. Peterson said. The announcement also noted that winning a University and Chris Spencer Foundation $500 scholarship "does not preclude a student from competing for the two special $2,500 Chris Spencer scholarships concerning which an announcement will soon be made."

Results of the June examinations for Grades 12 and 13 have been mailed to each student who wrote them, the education department said, adding that supplemental examinations will be held from Aug. 15 to 20.

Briefing Set For Kennedy

HYANNIS PORT, Mass. (UPI)—Allen W. Dulles, chief of America's world-wide intelligence network, had a date to share some of his top-secret data today with Sen. John F. Kennedy.

Midwest Opposes Lodge

CHICAGO (UPI)—Midwestern and Conservative Republican uprisings developed today against Henry Cabot Lodge as a running mate for vice-president Richard M. Nixon.

However, Lodge, still was a heavy favorite to wind up on the ticket with Nixon who is sure to get the presidential nomination on the first ballot at the GOP national convention next Wednesday.

Most of Lodge's critics were said to favor Sen. Thruston B. Morton of Kentucky, Republican national chairman, for the vice-presidential nomination.

The Nixon camp was functioning on the assumption that Gov. Nelson A. Rockefeller of New York meant what he said when he declared himself out of contention for the vice-presidential nomination.

Rockefeller, who has said he would accept a draft only for president, was due back today.

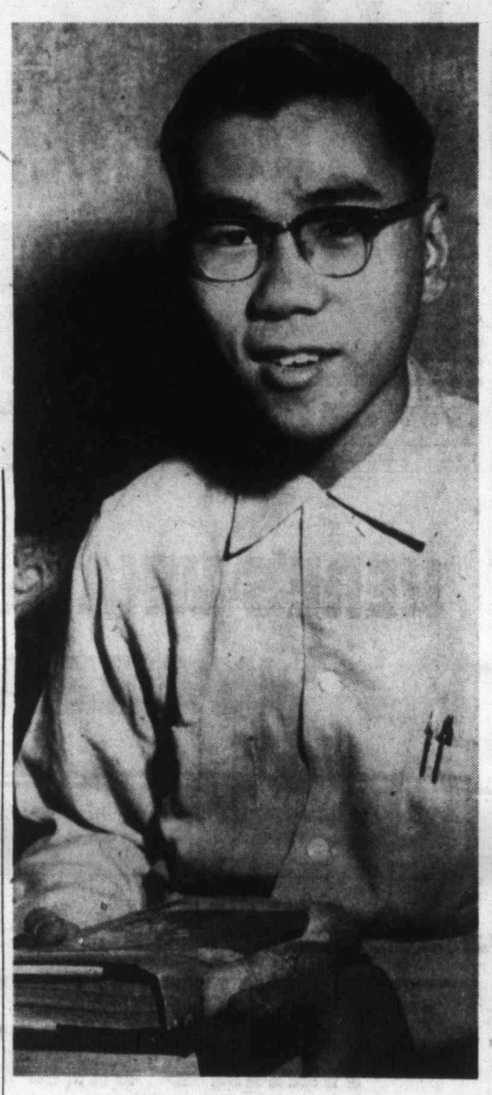

Best in Province

Winner of the Governor-General's Silver Medal and a $500 scholarship with the highest Grade 12 standing in the province, Terry Leung, 1346 Harrison, didn't know of his achievement when this photo was taken yesterday.—(Colonist photo.)

DEFENCE WEAPONS COST $900,000,000

In Next Three Years

OTTAWA (CP) — The government has committed itself to an expenditure of nearly $900,000,000 for defence weapons and equipment in the next three years.

This commitment likely will increase as orders for new weapons such as the Honest John artillery rocket and Bobcat armored personnel carrier are placed.

CUT UNLIKELY

Officials said Friday the commitment is extremely unlikely to be reduced through cancellations of new weapons and equipment already on order.

The biggest future commitment is for the CF-104 supersonic strike-reconnaissance jet plane for the RCAF air division in Europe: $420,000,000, of which at least $100,000,000 will have been spent by the end of the current fiscal year.

SIX DESTROYERS

Other major programs just beginning are six destroyers for $115,000,000, not including armament and electronics; $38,000,000 for the CC-106 long-range transport for the RCAF; $35,000,000 for naval electronics, including $13,000,000 for new, Canadian-developed submarine detection equipment; $36,000,000 for army ammunition; $28,000,000 for naval armament, including $16,000,000 for torpedoes; $23,000,000 for new army communications equipment; nearly $16,000,000 for a new tanker supply ship for the navy; and $120,000,000 for Bomarc anti-aircraft missile and heavy radar sites.

$21,000,000

A total of about $21,000,000 is included in the current defence budget for the Bomarc radar system, leaving future commitments of about $100,000,000.

One major problem is being completed this year: provision of 33 Argus anti-submarine planes for the RCAF at a cost of nearly $300,000,000. Only $7,500,000 remains to be liquidated.

CHIEF REASON

The government's commitments on purchase of certain weapons is the chief reason why the defence department is looking into the possibility of manpower cuts in the armed forces, which now number some 119,000.

Officials said manpower reductions are the only means of making major savings to put on new weapons and to avoid an increase in the defence budget. This year's defence outlay is estimated at $1,596,000,000.

REDUCTION IN TASKS

Defence Minister Pearkes said earlier this week no substantial manpower cut will be possible without a reduction in the tasks the armed forces are assigned to do.

Fires Eat $100,000 Every Day

KAMLOOPS, B.C. (CP)—Weary firefighters ended one of the most costly weeks on record Friday with clear skies offering little hope of improvement in the forest fire situation in the British Columbia interior.

(On Vancouver Island 10,000 loggers are out of work. See Page 13.)

As a forestry spokesman in the 11,000-square-mile Kamloops district said the situation was getting worse daily, the department in Victoria released figures that showed it was costing $100,000 a day to fight fires throughout the province.

Experiences were related Friday of close shaves as winds gusting to 60 miles an hour Thursday sent the 13,000-acre Spius Creek blaze rushing toward firefighters. Six men went to hospital.

Costs of fighting fires in the province this week amounted to $704,556. The costs for fighting 1,869 fires reported this season now stands at $871,132, compared to $229,286 for the same period last year and $1,446,424 in the disastrous year of 1958.

Costs in the Kamloops district alone this week were $497,336 — $71,000 a day — and those in the neighboring Nelson district were $166,015.

There were 588 new fires reported in the province during the week, by far the largest since 1958. Two hundred and sixty-three occurred in the Kamloops district and 99 in the Nelson district.

A total of 449 fires were extinguished but 397 were still burning Friday.

Norman McRae, assistant district forester in the Kamloops district, said the fire situation is becoming worse day by day. "Sleeper fires," caused by lightning, were appearing at a high rate and some 2,500 men and 130 bulldozers were trying to gain control of them.

★ ★ ★

UN Seeks Men

Request from the United Nations that Canada send "a specialized signal force" to the strife-ridden Congo was announced in Ottawa yesterday by External Affairs Minister Howard Green. There has been no request for Canadian combat troops.

★ ★ ★

Provinces Voice Hefty Demands

OTTAWA (CP)—Canada's 10 provinces next week will mount new and hefty demands for a larger share of the national tax purse.

But the federal government, with its own financial problems, has kept mum on just how far it is prepared to yield when Prime Minister Diefenbaker meets the 10 premiers on the touchy problem of carving up the tax pie.

THREE-DAY

A wide variety of provincial proposals will be aired at the three-day conference opening Monday in the stone-walled Commons railway committee room.

Hovering in the background is the possibility of the provinces meeting later on their own to put up a common front to the federal government.

Main chore facing the 11 heads of government, with their 35 supporting cabinet ministers, is to work out a new federal-provincial tax-sharing deal to take effect April 1, 1962, when the present five-year arrangement expires.

LATER THIS YEAR

The job isn't expected to be done next week. A second, and possibly third, conference will be held later this year. Ottawa is aiming at having legislation ready by next spring to implement the changes.

Linked to the tax-sharing issue is the question of "conditional" federal payments to the provinces for shared-cost programs such as hospital insurance, highways and welfare. At the last federal-provincial conference in November, 1957, Ottawa in effect told the provinces they could have a better tax-share deal or more hospital insurance aid—but not both in full measure.

SAME APPROACH

Federal sources have indicated the prime minister may take the same general approach next week with a series of "take-your-pick" proposals to the provinces to sound out their preferences and priorities.

But Finance Minister Fleming has made clear there will be no firm federal proposal at this round of talks.

Firefighter Pilot Dies In Interior

KELOWNA (CP) — Pilot Victor Jackson of Edmonton was killed Friday when his plane crashed while fighting a forest fire. Jackson was married with four children.

The plane, which carries a small load of 150 gallons of water, apparently was caught in a downdraft. It crashed into the trees, killing Jackson instantly, but did not burst into flames.

It was the first loss of life in a desperate battle against steadily-advancing fires in interior of British Columbia.

U.S. Demands Reds Free Captive Fliers

UNITED NATIONS, N.Y. (UPI)—The United States said yesterday an RB-47 bomber downed by Russia was 50 miles off the Soviet coast when jumped by Soviet fighters and demanded that Moscow promptly release the two surviving member of its crew.

Soviet Deputy Foreign Minister Vasily V. Kuznetsov demanded that the council condemn the United States for "aggression" in sending the plane on its ill-fated flight over the Barents Sea July 1.

Lodge labelled as an "unconvincing but sinister fabrication" Kuznetsov's statement that the RB-47 was downed over Soviet territorial waters and told six grieving wives of the plane's crew members, seated in the Security Council public gallery, "they won't get away with it."

Lodge said Kuznetsov's 63-minute presentation of Russia's case was "a pretty revolting bit of hypocrisy" and asked permission to reply to it Monday.

The council, fatigued from five consecutive days of sitting, with three sessions lasting well past midnight, on Cuba's economic aggression charge against the United States and the crisis in the Congo, then adjourned until Monday morning.

Lodge said the RB-47 actually was 50 miles off the Soviet coast when it was attacked and "it was still in the air 20 minutes later 200 miles from the point alleged by the Soviet Union . . . at no time was it closer than 30 miles to the Soviet coast, and that's the truth."

Experts speculated that Washington might have to disclose some of its dearest secrets to prove how the United States knew these things for a certainty.

Don't Miss

Altar Milestone In Cripple's Fight
(Names in News, Page 2)

★ ★ ★

Red Diplomat 'Spy' Ordered Out by U.S.
(Page 3)

★ ★ ★

Ottawa Indecision Snags Plane Swap
(Page 5)

★ ★ ★

Saskatchewan CCF Backs New Party
(Page 11)

★ ★ ★

Peer May Direct U.K. Foreign Policy
(Page 25)

★ ★ ★

Manitoba Offers Cut-Rate Dentures
(Page 26)

★ ★ ★

	Page
Bridge	21
Comics	25
Crossword	20
Financial News	6
Garden Notes	25
Radio Programs	18
Social	14, 15
Sport	8, 9
Television	17
Theatres	24

Fanfani Named

ROME (AP) — Amintore Fanfani was named premier-designate Friday night to head a Christian Democrat government which has the pledged support of three smaller centre parties.

Royal Victorian Chain Mark of Favor

Queen Awards Vincent Massey Her Highest Personal Honor

LONDON (CP)—The Queen Friday awarded Vincent Massey the Royal Victorian Chain, the highest personal honor she could give the former Canadian governor-general.

It now is held by only 20 others. Massey becomes the second Commonwealth citizen from outside Britain to receive it.

A Buckingham Palace announcement said the chain is awarded as "a mark of the highest distinction and special favor."

It indicates the warm affection the Queen and other members of the Royal Family have often shown for Massey, the first Canadian to become governor-general of Canada.

VINCENT MASSEY

The award, a silver-gold chain with a diamond-studded Maltese Cross, has been awarded to only about 70 persons since it was established by Edward VII in 1902. Normally it is given to heads of state and members of royalty.

The 73-year-old former governor-general, visiting in England for the last three months, went to Buckingham Palace Friday and received the award from the Queen without ceremony or formalities. A palace spokesman said there is no investitute with this personal award.

A palace spokesman said Prime Minister Diefenbaker was informed about the award in advance.

The only previous Commonwealth citizen outside Britain to receive it was the Nizam of Hyderabad and Berar—an Indian state prince—in 1946.

Of the 21 existing holders, only two are not heads of state or members of royalty. They are the Archbishop of Canterbury and Sir John Weir, the Queen's personal physician.

The award "is the highest personal honor she could give Mr. Massey," the spokesman said.

Campbell River Man Hit by Falling Tree

CAMPBELL RIVER — A logging company owner is in hospital here with head and neck injuries after being struck by a falling tree at Willow Point.

B. R. Dixon, owner of Dixon Logging Company, was injured at a site being cleared at Harrogate and Westgate Roads. A "cat" was pulling a tree down when it slipped and struck Dixon.

Firefighting Cost $500,000 a Week

DUNCAN — Lands and Forests Minister Ray Williston said here yesterday that the provincial government is agreeable to the establishment of a federal forestry department because of "greatly" increased firefighting costs and a lowering of revenue from the forests.

Indicative of the "enormous" present-day costs is the more than $1,000,000 spent in fighting fires in the Kamloops district during the last two weeks.

COSTS RISEN

Figures given by him yesterday morning showed costs had risen from $80,000 to $100,000 a day for the fire, above the costs of forestry personnel and equipment.

"Costs have greatly increased because of different forest conditions and because of the sustained yield programs which make it imperative that the fires be put out as soon as possible," he said. "In the old days it was possible to let the fires burn themselves out. At times in the interior there have been 1,000,000 acres burned.

SERIOUS THING

"Now it is a very serious thing if 4,000 or 5,000 acres are on fire. We throw everything we've got at them."

Under the federal "co-operative" firefighting scheme the federal government would contribute more money. Present annual allotment from Ottawa for the province is $100,000.

REDUCE RATES

"Forestry officials are continually after the provincial government to reduce stumpage rates. With the money we are getting now it is awful tough going," the minister said.

'You Ugly Brute,' Says Judy

"You ugly brute," seven-year-old Judy seems to be saying to this 44-pound cod caught off Separation Point by Al Sced of Duncan. Mr. Sced was a Colonist crest winner last year with a 42-pound salmon.—(Colonist photo by Charles Thompson.)

Mud and Stick Fireplace

Duncan Group in Plea To Save Historic Cabin

DUNCAN — Jack Fleetwood, president of Prevost Post, Native Sons, has applied to service clubs to save a near 100-year-old cabin that contains the only known mud and stick fireplace in B.C.

"It is probably the most worthwhile historical link with the past," he said. "It would be a serious loss if it continued to deteriorate and fall apart from neglect."

COST TOO GREAT

The cost would be too great for the native sons. A permanent custodian would be needed on the premises if it were turned into a museum, as has been suggested, he said.

The four-room log and lean-to cottage at Cowichan Bay was built about 1864 by Tom and Matt Marshall who came here in 1862. It was later used by their nephew Tom Spears, an artist who could write, freehand, so small that some of his experiments are in the Smithsonian Institute at Washington, D.C.

The only other mud and stick fireplace that Mr. Fleetwood had heard of in the Pacific Northwest is at a mission near Centralia, Wash., that was built in 1806.

"As the years go on these things become more valuable to us. This is probably the most valuable — historically — relic in existence now," he said.

The cabin has been standing open for years. It is privately owned.

THE VOICE OF ONE

By REV. DR. FRANK S. MORLEY

Some teenagers recently had a discussion on the difference between good and evil. As it was reported to me by one of them they had a hard time reaching any conclusions. Some of them seemed to think there was no difference at all. That is, there were no absolutes and right or wrong depended upon the individual and the country.

For young people to come to such a conclusion is sheer tragedy. What have we—parents, teachers, preachers, and leaders — been teaching our young people that they have missed the most important thing in education? "Woe to them that call evil good, and good evil, and put darkness for light and light for darkness. . . . Woe to them that are wise in their own eyes," said Isaiah, Plato, wisest of the Greek philosophers, said that knowledge of the difference between good and evil was far more important than knowledge of science. The worst time in the history of Israel was recorded in the Book of Judges when "every man did that which was right in the sight of his own eyes."

Sin Recurring Theme

All the great writers have known the tragedy of sin. It is the theme of Sophocles, Goethe, Shakespeare, Burns, and Francis Thompson in "The "Hound of Heaven" — "All things betray thee who betrayest me."

Hitler was inspired by an evil writer called Nietszche. Nietszche condemned Christian morals and maintained that everybody should obey their instincts, the strongest taking the plunder. Nietszche went mad and ended in an insane asylum. His teachings turned Europe into a madhouse.

The Ten Commandments are the pillars of our society. But sin is more than merely breaking God's Law. Sin is breaking God's heart. The most dreadful sin is a sin against love. Sin is sometimes described in the Bible as "falling short." The person who doesn't use his talents, doesn't do his best, goes to Hell, said Jesus. Sometimes sin is described as selfishness like the Rich Fool. Paul often spoke of sin as sensuality or lust.

Good Is Also Useful

Goodness is frequently described as loyalty. Jesus disliked "lukewarm" people, "You cannot serve God and Mammon." The Good is also the useful. Goodness is frequently synonymous to kindness. The "Good Samaritan" noticed the wounded man and helped him.

Every act of kindness, said Jesus, would be rewarded on Judgment Day. A good man has a forgiving spirit. A good person is a loving person.

Goodness is never described as emptiness in the Bible. Evil, on the other hand, was the hardness of heart that refused to love the good and the closed mind that refused to hear the truth.

Sin always brings puhishment. Nothing is worth doing wrong for. There is no such a thing in all God's universe as getting off. On the other hand, goodness builds. The good life is the constructive, strong, happy life. As Paul said to Timothy: "Godliness with contentment is great gain."

'Left Much to Be Desired'

Duncan Club Sorry For Sponsoring Circus

DUNCAN — Kinsmen president Bill Fuller has expressed his club's "regret and apologies" to the public for sponsoring a circus that "left much to be desired."

The club was "fed half-truths" by the circus advance agent concerning the bigtop attraction which club members sold tickets for in return for 20 per cent of the advance ticket sale and 10 per cent for ticket sales on the grounds.

"Some aspects of the circus shown here left much to be desired," he said yesterday. "Had it conformed to the program as it was originally presented by the advance agent, we feel there would be no cause for disappointment or dissatisfaction."

He said the club had nothing to do with the gayway or anything else sold on the premises.

$2 FEE

Fees of $2 for adults and $1 for children, according to the agent, said Mr. Fuller, were supposed to cover the cost of seeing the menagerie and big-top show.

"It was also stated that the reserve seats would be an additional 75 cents but she did not say one must have a reserve seat to see the show properly, nor did he mention that there would be a midway outside the main entrance showing animals at a fee," said Mr. Fuller.

"We feel strongly about all this misrepresentation of fact, and while the Kinsmen sold tickets in good faith, on advice of the advance agent, we were extremely sorry that we were a party to such a presentation," he said.

Qualicum Taxes Pour In

QUALICUM BEACH—At a meeting of the village council, Stanley Edgar, village clerk, reported that $76,655, representing 95 per cent of the municipal taxes, had been collected prior to the July 15 deadline.

This total is well above last year when, at the deadline time, $62,506 (91.2 per cent) had been received. Balance of unpaid taxes are to be assessed a five per cent penalty.

$12,000 IN BONDS

Council decided to purchase $12,000 in B.C. Power Commission parity development bonds in denominations of $1,000. They will be retained until needed for municipal improvements.

To date, no sprinkling or water restrictions have been imposed, and none are anticipated should present weather conditions prevail. Future plans for expansion and development of the entire water system are under consideration, and may call for increasing the water supply by the use of a third well which under tests, has been shown to produce as great a volume as the two existing pumps.

U.S. Costs Rise To All-Time High

WASHINGTON (AP) — The cost of living in the United States climbed one-fifth of one per cent in June to its fourth consecutive all-time high, the labor department reported Friday.

Trade Booster Here in Fall

New Zealand Trade Commissioner to Canada, Stewart Mountain, will visit Victoria Oct. 12, 13 and 14 to promote the sale of New Zealand agricultural products.

First Church of Christ, Scientist
Chambers St. and Pandora Ave.
A Branch of The Mother Church The First Church of Christ Scientist in Boston, Massachusetts
SUNDAY SERVICE 11.00 a.m. and 7.30 p.m.
SUBJECT "TRUTH"
Sunday School, 11.00 a.m.
Testimony Meeting Wednesday, 8.00 p.m.
FREE PUBLIC READING ROOM AND LENDING LIBRARY 604 Broughton Street
ALL ARE WELCOME

OAKLANDS CHAPEL
Fernwood at Cedar Hill
9.30 a.m.—The Lord's Supper
11.15 a.m.—Family Bible Hour and Sunday School
7.30 p.m.—Evening Service
MR. JOHN SMART
Plainfield, New Jersey
Thursday, 8.00 p.m.
MINISTRY BY MR. JOHN SMART

THE SALVATION ARMY
757 Pandora
11.00 a.m. Speaker: Lt. R. Weldon
Soloist: Mr. L. Wheeler
7.30 p.m. Envoy and Mrs. E. Welsh
WELCOME

Evangelistic Temple
(Apostolic)
Blanshard at Queens
Rev. R. E. S. Toms
Services—11 a.m. and 7.30 p.m.
Guest Speaker: Leonard Simcoe
Indian Evangelist

OPEN DOOR SPIRITUALIST CHURCH
1600 Cook Street
7.30 p.m.—Worship
Clairvoyance
Thursday, 8.00 p.m.—Healing and Clairvoyance

Victoria's Historic Church
CHURCH OF OUR LORD
REFORMED EPISCOPAL
Humboldt and Blanshard Streets
J. Ingram Smith—Organist
9.30 a.m.—Holy Communion
11.00 a.m. MORNING PRAYER
Solo: Beside Still Waters—Hamblin
Mrs. Grace Hanning
Sermon: "THE BREATH OF LIFE"
Bishop D. A. G. Rankilor, D.D.
7.30 p.m.—EVENSONG
Solo: I Am Thy God—Cora Roma
Mrs. Grace Hanning
Sermon: "Knee-Deep in Summer"
Rev. Melvin Dobson
Visitors are cordially invited to all Services at Victoria's Historic Episcopal Church

CHRISTADELPHIAN HALL
Kings at Blanshard
Sunday School, 9.45 a.m.
Memorial Service, 11 a.m.
Public Address, 7.30 p.m.
Subject: "What Do Our Troubled Times Mean?"
Speaker: T. LOFTING

GLAD TIDINGS TABERNACLE
842 North Park Street — Pentecostal Assemblies of Canada
Minister: Rev. Eric A. Hornby
9.45 a.m.—Sunday School
11.00 a.m.
REV. C. C. BURNETT
President, Bethany Bible College, Santa Cruz, California.
Speaker at Nanoose Bay Pentecostal Camp, July 24 - Aug. 7
7.30 p.m.
"God Speaks to the Laodicean Church"
Glad Tidings extends a Warm Welcome to You
All Visitors are given a Special Invitation

VICTORIA TRUTH CENTRE
A NEW CREATIVE WAY OF LIFE
Speaker: REV. ROSS GOODMAN, of Portland, Ore.
Morning Topic: "UNITY OF RELIGION AND SCIENCE"
Evening Topic: "BETWEEN THE LINES"
Services: 11 a.m., 7.30 p.m.
All Welcome — 1201 Fort Street

BEACON HILL PARK OPEN AIR SERVICES
SUNDAY 7 P.M.
First Church of the Nazarene and Esquimalt Nazarene Church will be in charge of the service
Sponsored by Christian Business Men's Committee of Victoria

BEAUTIFUL THINGS NEED NOT BE COSTLY

Depend on Hayward's for a complete service within the means of every family.
Specializing in air shipments around the world
HAYWARD'S CHAPEL
734 BROUGHTON — EV 6-3505
The Hayward Family — Bruce M. Leyden (Formerly of Leyden Funeral Homes, Calgary)
Raymond Kalfus
Supervised Parking

Rev. Canon Biddle
Prof. Allan Farris
Knox College, Toronto
11.00 a.m.—Sunday
"The Evangelism of Loving Kindness"
Margaret Dixon, soloist
"With God All Things Are Possible"
is Prof. Farris' subject at 7.30 p.m. Sunday
Mary Youson, soloist
WE WELCOME VISITORS
St. Andrew's Presbyterian
Downtown—Douglas at Broughton
Minister: The Rev. J. L. W. McLean, C.D., M.A., D.D.
Organist and Choirmaster: C. C. Warren, L.R.S.M., A.T.C.M.

Erskine Presbyterian Church
Harriet Road — Service 10 a.m.
St. Paul's Presbyterian Church
Mary Street — Service 11.30 a.m.
Rev. R. MacMillan, Minister
EV 5-1045

Gorge Presbyterian Church
Tillicum Rd. at Walter St.
Morning Worship, 11 a.m.
Minister: Rev. J. C. Boyne, B.A., B.D.

KNOX PRESBYTERIAN CHURCH
Stanley Ave. and Pembroke St.
Service—10 a.m.
2950 RICHMOND AVENUE
Service—11.30 a.m.
Minister: Rev. Dr. A. A. Rattray, Ph.D.

CHRISTIAN AND MISSIONARY
ALLIANCE CHURCH
1039 YATES ST. (near Cook) — Rev. Theo. W. Chapman, Pastor
9.55 a.m.—Sunday School
Services—11 a.m. and 7 p.m.

CENTRAL BAPTIST
833 Pandora Ave. — Rev. R. D. Holmes, B.Th., Pastor
We Preach Christ Crucified, Risen, and Coming Again
9.45 a.m.
SUNDAY SCHOOL FOR EVERYONE
11.00 a.m.
REV. ROBERT D. HOLMES
"The Bane and Antidote of Affliction"
7.30 p.m.
MESSAGE BY DR. VERNON B. TAYLOR
THURSDAY AT 7.30 P.M.
Mid-Week Service of Prayer and Praise
Where the Visitor is Never a Stranger

FIRST BAPTIST CHURCH
Quadra at Mason — Rev. G. R. Easter, B.A., B.Th., Pastor
J. E. Tunstall, Organist and Director of Music
Church School at 11.00 a.m.
11.00 a.m.—"GOD HAS SOMETHING EXTRA FOR YOU"
7.30 p.m.—"DON'T LOSE YOUR NERVE"
GUEST PREACHER: DR. GORDON PALMER, LOS ANGELES, CALIF.
Soloist for the day: Marie Murphy
THE CHURCH WITH A PRACTICAL GOSPEL MESSAGE

First United Church
Cor. Quadra and Balmoral Road
Ministers: Rev. A. I. Higgins, B.A., B.D. — Rev. W. W. McPherson, M.A., D.D.
Directors of Music: Mr. and Mrs. J. Roberto Wood
11.00 a.m. "PROVING IN PRACTICE GOD'S PLAN"
7.30 p.m. "BELIEF AND BEHAVIOUR"
DR. L. DAVID COWIE
University Presbyterian Church, Seattle, Washington will be guest preacher at both services
Soloist: Lois Fraser
Organist: William McNeil
Baby Creche and Nursery at the morning service in Nursery
This Church is Fitted with Hearing Aids
Visitors Cordially Welcome

ANGLICAN SERVICES
Christ Church Cathedral
Rockland and Quadra
The Very Rev. Brian Whitlow, M.A., M.Ed., Dean and Rector
8.00 a.m.—Holy Communion
9.30 a.m.—Holy Communion
11.00 a.m.—Mattins
Sermon: The Rev. Canon R. E. H. Howell
7.30 p.m.—Evensong
Sermon: The Rev. Canon S. J. Wickens
Holy Communion: Monday, 10.00 a.m. Tuesday, 11.00 a.m. Thursday, 7.15 a.m.
Mattins each weekday at 9.00 a.m.
Evensong each weekday at 5.15 p.m.

ST. JOHN'S
Quadra near Pandora
Rev. Canon George Biddle, Rector
8.00 a.m.—Holy Communion
11.00 a.m.
Broadcast Service (CKDA 1220)
7.10 p.m.
Passacaglia ..... (C. S. Lang)
"Meditation" ..... (Mulet)
Frederick Chubb, Organist
7.30 p.m.
"IF THOU CANST BELIEVE"
Preacher: Canon Biddle

ST. PETER'S, LAKE HILL
St. Peter's Road, at Quadra
Rev. K. M. King, Ph.D., Vicar
11.00 a.m.—Morning Prayer
Preacher: Cmdr. L. Harrison
No Evening Services during July and August

ST. MARY'S
Elgin Road, Oak Bay
The Rev. Canon Hwyel J. Jones, L.Th., Rector
TRINITY VI
8.30 a.m.—Holy Communion
11.00 a.m.—Mattins and Sermon
Preacher: The Rev. Canon F. Pike
7.00 p.m.—Evensong and Sermon
Preacher: The Rev. R. Mugford
Thursday, 10.30 a.m.—Holy Communion

ST. PHILIP'S
Corner Neil and Eastdowne Streets
8.30 a.m.—Holy Communion
11.00 a.m.—Mattins and Sermon
Preacher: The Rev. R. Mugford

S. George the Martyr
Cadboro Bay and Maynard Roads
Serving Queenswood, Ten Mile Point, Uplands and Cadboro Bay
TRINITY VI
8.00 a.m.—Holy Communion
11.00 a.m.—MATTINS
REV. D. H. T. FULLER, L.Th., Chaplain, R.C.N.
7.15 p.m.—Organ Preludes Gordon Britton
7.30 p.m.—EVENSONG
PADRE FULLER
Thursday, 10.30 a.m.—Holy Communion
Rev. William Hills, Rector, Rural Dean of Victoria

ST. MATTHIAS'
Corner Richmond and Richardson
Sixth Sunday After Trinity
8.00 a.m.—Holy Communion
11.00 a.m.—Mattins—Family Service
7.30 p.m.—Evensong
Archdeacon A. E. deL. Nunns
Nursery facilities are available during the morning service.
Thursday
10.30 a.m.—Holy Communion
Rev. Angus Cameron of Lundavra, O.St.J., B.A.

St. Barnabas' Church
Belmont and Begbie (Mt. Tolmie Bus)
TRINITY VI
8.00 a.m.—Holy Communion
11.00 a.m.—Sung Mass and Sermon
7.30 p.m.—Evensong and Sermon
Monday, St. James' Day, Holy Communion at 9.30 a.m. Also on Wednesday at 9.30 a.m. and Thursday at 7.30 a.m.
The Rev. Wm. A. Blondon, Jr., of San Pedro, California, in charge.

ST. ALBAN'S CHURCH
Two Blocks North of Haultain On Belmont Ave.
8.00 a.m.—Holy Communion
11.00 a.m.—Holy Communion
7.30 p.m.—Evensong
THE REV. F. W. HAYES

METROPOLITAN UNITED CHURCH
Pandora at Quadra
Ministers: Rev. F. E. H. James, B.A., B.D., D.D. — Rev. E. Laura Butler, B.A., S.T.B. — Rev. C. R. McGillivray, M.A.
Organist and Choirmaster: Mr. Eric Boothroyd, A.R.C.T.
11 a.m. "HIGH FLIGHTS"
Guest Preacher: Dr. H. E. D. Ashford of Dominion Church, Ottawa
7.30 p.m. "TOO LATE FOR THE WEDDING"
Male Quartette: Messrs. Spooner, Bains, Henderson and Green
Nursery, 11 a.m.
This Church is supplied with Hearing Aids
Visitors Welcome

Centennial United Church
Gorge Road, near cor. of Douglas and Hillside
Minister, Rev. S. J. Parsons, D.D.
Director of Music: Julian A. White, A.T.C.M.
Organist, Mrs. Margaret Wilmshurst
11.00 a.m.
Rev. E. Nix, B.A.
Hillhurst United, Calgary, Alta.
Soloist: Mrs. Margaret Christenson
11.00 a.m.—Baby Creche, Nursery and Kindergarten
There will be no evening service.
Bring the Whole Family to Church
Hearing Aids Available
A Friendly Welcome Awaits You

THE CHURCH OF ST. AIDAN
(United Church of Canada)
Richmond at Cedar Hill Crossroad
Minister: The Rev. A. I. Avery
Organist: Miss M. M. Vaughan, L.R.S.M.
11.00 a.m. "CHRISTIAN CREDENTIALS"
Rev. R. C. Vaughan, B.A., B.D.
Guest Minister
(Baby Creche and Nursery)
University Area Church
Everyone Welcome

Oak Bay United Church
Mitchell at Granite
Ministers: Rev. Alexander Calder, B.A. — Rev. Thomas R. McMillan, B.A.
Organist, James Saunders
Choir Director: Mrs. V. Barclay
One Morning Service 11 a.m.
"HANDS AND WINGS"
Rev. McMillan will preach

Fairfield United Church
Fairfield and Moss
Guest Minister: Rev. R. H. Bojler, M.Sc., S.T.B.
Organist: Mr. Rodney Webster, A.R.C.T.
SUNDAY SCHOOL
11.00 a.m.—Beginners and Junior Church
Sermon Subject:
11.00 a.m.—"LIFE'S ANCHORS"
7.30 p.m.—"THE ART OF ADAPTATION"

BELMONT AVE. UNITED
Pembroke and Belmont Ave.
Minister: Rev. D. B. Sparling, B.A., B.D., D.D.
11.00 a.m.
"BEHOLD! A MYSTERY"
No Evening Service

Gordon United, Langford
Goldstream Avenue
Minister: Rev. Gordon F. Dangerfield, B.A.
11.00 a.m.—Morning Worship
Rev. A. G. Atkins
"Strength Assured for What Is Right and Good"

EMMANUEL BAPTIST CHURCH
Fernwood at Gladstone
Rev. Alvin C. Hamill, B.A., B.D., Minister
Music Director Mrs. Isabelle Goodwin
Organist, Mr. Henry Pluym
11.00 a.m.
"The Only Foundation"
Lord's Supper
7.30 p.m.
"Casting Out Demons"
Broadcast CJVI

CHURCHES

CHURCH OF GOD

COOK ST. HALL
1833 Cook Street
Lord's Day—School for children, 2 p.m. Gospel service, 7.30 p.m. All welcome.

SPIRITUALIST

CHRISTIAN SPIRITUALIST CHURCH
725 Courtney St.
Sunday, July 24, 7.30 p.m.
Ruby Thomas of Brighton, England, will be the speaker.

LATTER DAY SAINTS

THE CHURCH OF JESUS CHRIST Latter Day Saints. EV 4-6214.

CHURCH OF CHRIST

CHURCH OF CHRIST
1620 Fernwood Road
Bible Study, 10.30 a.m.
Communion, 11 a.m.
Gospel Service, 7.30 p.m.
Phone GR 8-3743

GOSPEL HALLS AND CHAPELS

VICTORIA GOSPEL HALL
935 Pandora Avenue
11.15 a.m.—Worship and Breaking of Bread.
9.30 a.m.—Sunday school.
7.30 p.m.—Gospel service; speaker, Mr. Tom Macleod, of Prince George.
8.00 p.m. Tuesday, Bible reading.
8.00 p.m. Thursday, prayer meeting.

MILNES LANDING GOSPEL HALL
Sunday, 6.45 p.m. The Family Hour Speaker, Mr. Sid Biggs
Wednesday, 7.30 p.m. Bible Study

BETHESDA GOSPEL CHAPEL
Corner Oak Bay Ave. and Davie St.
SUNDAY: Sunday School and Bible Class at 9.45 a.m. Remembrance Feast at 11.30 a.m. Evening Service at 7.30 p.m. Speaker: Mr. John Galliford.
WEDNESDAY: Ministry by Mr. Davis Sharp.

QUADRA BIBLE CHAPEL
Tolmie Ave. and Jackson Street
Sunday:
9.45 a.m.—Sunday School.
11.00 a.m.—Morning Service. Mr. Wm. Dawes of Trail, B.C.
12.00 noon—The Lord's Supper.
7.30 p.m.—Evening Service. Mr. Wm. Dawes.
Wednesday:
8.00 p.m.—Ministry, Mr. John Smart.

LUTHERAN

GRACE ENGLISH LUTHERAN CHURCH
1273 FORT STREET
Rev. Paul Cell from Louisville, Kentucky, will be guest speaker on Sunday. Church: EV 3-5256. Morning worship 11. Visitors specially invited to attend.

HOPE LUTHERAN CHURCH
(Missouri Synod)
A church of "The Lutheran Hour" and "This Is the Life"
Chambers and Princess (off Cook)
Sunday school 10 a.m.; service 11 a.m.
C. C. Janzow, pastor, EV 4-5535.

GOOD SHEPHERD LUTHERAN CHURCH
(U.L.C.A., Western Canada Synod)
English service and Sunday school, 1.15 p.m., St. Alban's Church, Ryan at Belmont. Rev. J. E. Bergbusch, D.D. Ph. EV 5-2131.

LUTHERAN CHURCH OF THE CROSS
Corner of Cedar Hill and Cedar Hill Crossroad
V. E. PROPP, PASTOR, GR 7-3851
WORSHIP SERVICE SUNDAY, 11 A.M.
We invite you to worship in the new Home Mission Church of the ELC, a church of the merger.

CHRISTADELPHIAN

CHRISTADELPHIAN, Orange Hall, 725 Courtney Street. Sunday morning, 11 o'clock. Secretary, EV 4-8293.

UNITED

ESQUIMALT UNITED CHURCH
Admirals Rd. at Lyall St.
SUNDAY WORSHIP 11 A.M.
Guest preacher, Rev. Bill VanDruten of Brechin United Church, Nanaimo

EVANGELICAL FREE CHURCH

PARKDALE EVANGELICAL FREE CHURCH
3281 HARRIET RD.
SUNDAY SCHOOL, 9.45 A.M.
SERVICES 11.15 A.M., 7 P.M.

METHODIST

FREE METHODIST CHURCH
1620 Cook Street — EV 1-1835
Pastor, Rev. J. H. James
9.45 a.m.—Sunday School Hour
11.00 a.m.—Morning Worship
7.00 p.m.—Evening Worship

The Daily Colonist.
(ESTABLISHED 1858)

SECOND NEWS SECTION VICTORIA, BRITISH COLUMBIA, SATURDAY, JULY 23, 1960

Keenleyside Continues

City a Jewel Polish It Up

Don't Fight for Plants, Not an Industrial City

By R. O. MARRION

Dr. Hugh Keenleyside isn't backing down from his remarks about Victoria's smoke and cinders.

On the contrary, the B.C. Hydro chairman and former head of the United Nations technical assistance administration said yesterday he has received considerable support for his views.

THREE RESPONSES

"I've been interested in the reaction," Dr. Keenleyside told the Colonist. "It seems there are three responses.

"First is just the response that 'It ain't so!'—That's the way some reacted.

"Another small percentage say, 'Of course it's true, but we shouldn't say it: it harms business.

"The big majority of callers I've had and mail say of course it's true and we ought to do something about it.

ACTIVE RESPONSE

"There has been quite an active response. Everyone seems interested. But it does seem that some of the people who have been talking about what I said don't know how to read.

"This nonsense about me calling it the dirtiest city in the world—it's not true. I said downtown Victoria was dirtier than downtown New York, which I think is true, and on that basis I said it was the dirtiest city I have lived in, which I also think is true.

DESPITE THE MUCK

"I said Victoria was charming, phenomenally beautiful, which is quite true too. A ing, phenomenally beautiful, lovely place to live despite the muck over the downtown area.

"What I'd like to see done, I'd like to see the city fathers realize what a jewel we have here and try to polish it up and keep it showing the kind of beauty it can show.

"Victoria is not really an industrial city, and its object shouldn't be to become industrial."

COLUMN OF SMOKE

Dr. Keenleyside, who lives on Mount Tolmie with a magnificent view which most mornings includes "a long column of heavy smoke lying right over the downtown area," suggested that Victoria's real assets lay in government, education, recreation and cultural activities.

"If we concentrate on those real assets we will be capitalizing on something worth working on instead of depressing the beauty of the city by allowing a small industrial segment to make it less attractive to visitors," he said.

SPECIFIC INFORMATION

"One thing that would seem to be a practical step would be for council or the smoke inspector to find out just what it would cost the companies causing the smog to clean it up . . . Let's have specific information, what it would cost, if it would be enough to make a material difference to the firms concerned.

"The people deserve to be told what firms mean when they say it's too expensive to do the job."

MARGARET AUSTIN

★ ★ ★

Seen In Passing

Margaret Austin keeping a watchful eye on children at Central Park where she is assistant supervisor. (A Victoria High School graduate she will attend Victoria University this fall. Margaret lives at 2909 Richmond with her mother who is a nurse at Royal Jubilee Hospital. Her hobbies are swimming and playing the piano) . . . **Maureen Hemming** picking berries . . . **Dave Nightingale** looking for an address . . . **Dirk Okker** catching another big fish . . . **Red Brennan** telling **Norm Bath** and **Gus Munro** they'd get their names in seen in passing . . . **Mary Finlay** trimming trees.

Polio Cases At Hospital Total 12

Admission of two more small patients Thursday night and yesterday at Royal Jubilee Hospital has brought the number of confirmed and suspected polio cases treated at the hospital to 12.

Latest to enter the hospital's isolation ward was a two-year-old Langford boy, brought in at mid-afternoon yesterday. His is a suspected case, still under investigation at press time.

Thursday evening Shannon McAndrews, 7, of 1348 Cumberland Road, was admitted as a confirmed case, and earlier that day Larry Davis, 9, and his half-brother, Thomas Beattie, 16 months, both of 1514 Amphion, were admitted.

Of these three, the older children had completed their polio shots, and the youngest had received incomplete shots.

Of the cases now undergoing treatment at the hospital, five are from Victoria, one from Esquimalt, two each from Langford and Chemainus, and one each from Sooke and Port Alberni.

A 13th case still in hospital is a Nanaimo patient now undergoing post-polio treatment.

Duncan Dinner

B.C. Ministers Prove Lure

DUNCAN — Three cabinet ministers, their wives and Mrs. W. A. C. Bennett proved to be a strong attraction at a smorgasbord last night to raise money for a public swimming pool.

More than 270 persons crowded into St. John's Church hall at three dinner sittings for a home-cooked meal sponsored by the Social Credit Women's Auxiliary.

"It was more than we hoped for," said Mrs. Hazel Fee, auxiliary president. The money is to be turned over to a committee working for the pool. A carload of Social Credit supporters came from Alberni.

Present besides Mrs. Bennett were Mr. and Mrs. Earle Westwood, Mr. and Mrs. Leslie Peterson, and Mr. and Mrs. W. N. Chant. Among the guests were Mrs. and Mayor Jack Dobson and Mrs. and Reeve Donald Morton.

There were no speeches, just the good, old-fashioned handshakes with the politicians on one end and voters on the other.

Departure 'Secret'

Six Esquimalt-based destroyers left yesterday on a Pacific Coast exercise "shielded in secrecy."

To make the exercise as authentic as possible, actual time of departure and return was kept secret. Wives and friends of men aboard HMCS Assiniboine, Fraser, Ottawa, Saguenay, Skeena and Margaree were advised that the ships will return within the next two weeks.

'Water' B.C. Asset

DUNCAN — British Columbia could make the same claim as an American brewery that "it's the water" which makes the province so good.

That's the opinion of three United States writers here yesterday during part of a two-week tour of the province as guests of the Pacific Northwest Travel Association.

VERY NICE

"The country's very nice, and different, but its the water that makes the difference," said Lou Bate, assistant city editor of the Deseret News, Salt Lake City.

With him were Howard Goldberg, a reporter on the Akron, Ohio, Beacon Journal, and Saul Friedman, court reporter of the Houston, Texas, Chronicle, who will all be doing feature stories on B.C. for their papers.

COST FORTUNE

Goldberg said he had taken more than 130 pictures. Friedman claimed he took so many color shots it would cost a fortune to develop them.

They continued to Victoria yesterday afternoon for a shopping trip and a tour of the area before leaving for the United States today.

★ ★ ★

It's a Big Day for Fishermen

Highlight of the day at the annual playgrounds fishing derby at Ogden Point was the prize-giving. Prizes donated by the T. Eaton Co. were awarded by store manager William Gilmour, in crowd, to more than 150 young entrants.—(Colonist photo by Bud Kinsman.)

Derby winner Russell Brice, 205 Burnside, shares his newly-won bicycle with youngest fisherman, Bill Bigcanoe, 4, 201 Bailey, who landed a nine-ounce cod.—(Colonist photo.)

★ ★ ★

Playground Derby Record

Fish Take Beating From 3,000 Children

Victoria's old fishin' hole—Ogden Point breakwater—took a beating yesterday by a record 3,000 young fishermen taking part in the annual city playgrounds fishing derby.

The eager youngsters landed 132 fish between 1 p.m. and 4 p.m. despite a strong wind and rough seas.

Gordon Hartley, director of city playgrounds said at one point "the sea was so rough a number of the boys were soaked by waves."

Only casualty of the day was suffered by Lawrence Parker, 12, 334 Rolston Crescent, who was taken to hospital for removal of a fish hook in his forehead. He was later released.

DERBY WINNER

Winner of the derby was Russell Brice, 15, 205 Burnside, who was awarded a new bicycle for his two-pound rock cod entry.

He was closely followed by John Adams, 13, 1327 Balmoral, with a one-pound, 10-ounce tommy cod, winning a snorkel outfit, and Brent Chan, 13, 2100 Cook, weighing in a one-pound, nine-ounce red snapper to win a rod and reel.

The 15 playground supervisors attending had "quite a rough time untangling fishing tackle," Mr. Hartley said. "I can't remember when so much tackle has been lost."

CATCH TRIPLED

This year's turnout doubled last year's 1,500 entrants and more than tripled the catch.

The derby was started in 1952 with only 150 entrants and has been increasing terrifically ever since, Mr. Hartley said.

Prizes donated by the T. Eaton Co. were awarded by manager Bill Gilmour who was swamped by eager winners.

All entrants who caught a fish are entitled to a prize, and any who did not receive one can claim it at the Eaton's sporting goods department, Mr. Hartley said.

ONLY SECOND

Only seconds after Mayor Percy Scurrah officially opened the derby at 1 p.m., the throng of eager contestants began a wild dash for choice positions along the breakwater.

The winning fish was caught half-way down, on the inside, opposite the B.C. Pilotage wharf.

Next year the derby will be even bigger, Mr. Hartley said: "Soon we will need another breakwater."

BAPCO Gets New President

Son of the founder of British America Paint Company in Victoria, J. Carl Pendray, left, announced yesterday he was turning over the presidency of the company to his son, W. Allan Pendray, formerly vice-president and general manager. Carl Pendray continues as chairman of the board.

Around the Island

Few Takers at Duncan For Free Tinned Pork

DUNCAN — Persons on social welfare at Chemainus and here are taking some advantage of free government pork being given away, but most of the allotments for the areas are still untouched.

On Tuesday and Wednesday here only 25 of 187 cases were given away. At Chemainus Tuesday and yesterday only 16 of 70 cases were given out.

The tinned surplus pork is being given to any person who has been approved for social welfare, said E. C. Bolin, civil defence director, in charge.

Persons on relief can get pork here next Tuesday and Wednesday at the old public works building, McAdam Street, from 7 to 9 p.m. At Chemainus hours are from 2 to 4 p.m. Tuesday and Friday in the municipal hall.

★ ★ ★

QUALICUM BEACH — Annual Jamboree celebrations began here Friday and will continue today, offering a varied program of sport and carnival activities on the beachfront, west of the war memorial. Events will include a one-mile open race for the J. C. Reid challenge trophy and the C. H. Rye trophy for junior contestants 14 years and under.

Other Island News, See Page 10

★ ★ ★

A Campbell River man was one of two men rescued after their 40-foot war surplus landing craft exploded off Keats Island 20 miles west of Vancouver.

Albert Jamieson of Campbell River and Arthur Haleta of Gibson's had been in the barge only minutes before the blast.

Haleta who was in the engine room when the fire started suffered severe burns to his face, neck and arms before he staggered to the deck, donned a lifejacket and went over the side with his companion.

Both men were picked up by an unidentified pleasure boat and taken to Horseshoe Bay and then by ambulance to North Vancouver General Hospital.

★ ★ ★

CAMPBELL RIVER — Extensive damage was done to a hopper filled with wood ends after it caught fire at Baikies Sawmill here. A spark from the sawdust burner is believed to have caused the blaze.

Mechanics at the mill fought the fire and were assisted by the Campbell River fire department.

★ ★ ★

LADYSMITH—Services for the late Herman Joseph Ulaga, 71, pioneer coal miner and resident of Ladysmith for 48 years, will be held today at 10.30 a.m., at Clayton Funeral Home. He was a native of Gratz, Austria.

Surviving are his wife Elizabeth; two daughters, Mrs. Frank Bucklee, of West Vancouver; Miss Pauline Stillin, of Toronto; four sons, Edward Ulaga, and Robert Stillin, of Ladysmith; Albert Stillin, Alice Lake, Jack Stillin, Campbell River.

★ ★ ★

NORTH COWICHAN—Municipal and North Cowichan firemen worked for almost an hour suppressing a stubborn brush fire at the corner of Menzies and Gibbins Roads last night.

George Popplestone, owner of the property, said it was not known how the fire started.

10,000 Loggers Made Jobless By Fire Hazard

Almost 10,000 Vancouver Island loggers have been thrown out of work by high fire hazards in the woods.

Major companies in Victoria district, Shawnigan, Cowichan Valley, Nanaimo, Courtenay and Alberni have closed down completely because of the danger.

ANNUAL VACATION

Many of the loggers affected normally plan to take their annual vacations at times when the fire hazard is high.

Much of the Island woods are rated as being "high" fire hazards, but some isolated pockets are considered "extreme" hazards.

STILL IN EFFECT

Suspension of campfire and burning permits in the woods on the eastern half of Vancouver Island as far north on the west coast as Port Renfrew is still in effect.

Shutdown of logging in the woods is not expected to have much effect on sawmills and pulp and paper plants.

Continued fine weather is predicted, with no rain expected for some five days.

Four small fires broke out on the Island Thursday—two at Courtney and two at Langford. They were all controlled quickly.

459 MORE

The number of fires reported in British Columbia this year, up to yesterday, was 459 more than for the same period last year—1,869 to 1,410.

Cost of fighting the fires tripled from $229,286 last year to $871,132 this year. Last week's fires alone cost $704,000 to quell.

Almost 600 new forest fires were reported this week, the greatest number for any one week since 1958. Most of them were caused by a lightning storm July 13.

★★★★★

Very Word Communism Bugaboo to Fearful Congolese

LEOPOLDVILLE, The Congo (UPI)—"I am neither a communist nor a socialist," Premier Patrice Lumumba likes to say. "I am just a nationalist."

And in the next breath he says, "We would not hesitate to ally ourselves with the devil himself" to further the Congo cause. (See page 2.)

The statement makes Western diplomats here wonder whether the rich Congo, heart of equatorial Africa, is going communist. Some are frightened, others scoff at the possibility.

One thing is certain: The very word communism is a bugaboo and it causes fear and sleepless nights here, fed by rumor as well as fact and opinion.

No one actually has seen any infiltration by foreign communists. No one doubts that for communism the Congo would be a plum, rich with minerals, timber and farmlands, and a perfect base for expanding into the interior of this awakening continent.

Lumumba, 34, a former beer salesman and a bank clerk once convicted of embezzlement (he said he was "framed") is a man of driving will and obvious intelligence, with what most observers take to be a keen desire to rule a united Congo.

He vows that his aim is totally nationalist, that charges that he is communist are "pure invention." There are those here who think he sees himself as a sort of black Nasser, a neutralist who can, like Gamal Abdel Nasser in Egypt, play both sides of the fence and get aid from both East and West. He talks easily of "positive neutralism" and "pan-Africanism."

But this is an infant country, some of it civilized, much of it primitive. Unfortunately, cool discipline and administration are impossible when everyone is as angry as they are today.

Telephone—EV 3-4111
11.30 p.m. to 8 a.m.
Editorial EV 3-4509 or EV 3-8309
Circulation • • • • EV 3-0725
Sports • • • • • • EV 3-7000

The Daily Colonist.

Vancouver Island's Leading Newspaper Since 1858

Forecast: Sunny, Cloudy Periods
(Details on Page 2)

No. 190—102nd YEAR — VICTORIA, BRITISH COLUMBIA, SATURDAY, JULY 23, 1960 — ***** — 10 CENTS DAILY 14 CENTS SUNDAY — 26 PAGES

Governor-General's Silver Medal

VIC HIGH TOPS B.C. AGAIN

Terry Leung Best Scholar

Terry Leung said yesterday he wasn't a big prize-winner at school: "I won a prize for French this year. I think that's all I've won."

He didn't know he was going to read in this morning's Colonist that Terrence Chew Leung, 1346 Harrison, had won the Governor-General's Silver Medal and a $500 scholarship with the highest Grade 12 standing in the province, 94.125 per cent.

SIXTH TIME

Nor did he know, when the Colonist asked him about his plans "as a potential scholarship winner," that he had brought this honor of leading B.C. to Victoria High School for the sixth time, and to the Greater Victoria school district for the eighth time, in 12 years.

NOT SURE

"I plan to go to Victoria College, but at the moment I'm not really sure what I'm going in for," Terry said. "Except that I'll enroll in arts and science. I don't know for sure."

Greater Victoria school superintendent John Gough, who looked up the record of winners in case the district should win again, said he and the school board would be very pleased if it did . . . "The great credit goes to the student, but winning the medal reflects credit on the system as a whole, from Grade 1 up."

NOT ONLY ONE

Terry Leung wasn't the only Victorian with a place of distinction on the list of winners of scholarships for Grades 12 and 13 issued this morning by Education Minister Leslie Peterson.

John Hartley Sargent, 3333 Henderson, who also matriculated from Victoria Hign School, won a similar University and Chris Spencer Foundation $500 scholarship for the second highest standing in the school district, with 93 per cent.

John Edward Chamberlin, 513 Transit Road, who studied at St. George's private school in Vancouver, won another of the scholarships for the highest standing in School District 39, with 93.25 per cent.

Up-Island, Richard John Williams of Courtenay won a $200 Royal Institution scholarship with a high Grade 13 standing, 86.7 per cent.

$500 AWARD

A Vancouver boy attending Shawnigan Lake School, Charles C. Pentland, won a $500 scholarship for highest Grade 12 standing in districts 62 to 74 and 79, with 92.5 per cent.

Winners of B.C. government scholarships are "at present being selected," Mr. Peterson said. The announcement also noted that winning a University and Chris Spencer Foundation $500 scholarship "does not preclude a student from competing for the two special $2,500 Chris Spencer scholarships concerning which an announcement will soon be made."

Results of the June examinations for Grades 12 and 13 have been mailed to each student who wrote them, the education department said, adding that supplemental examinations will be held from Aug. 15 to 20.

Midwest Opposes Lodge

CHICAGO (UPI)—Midwestern and conservative Republican uprisings developed Friday against Henry Cabot Lodge as a running mate for vice-president Richard M. Nixon.

However, Lodge, still was a heavy favorite to wind up on the ticket with Nixon who is sure to get the presidential nomination on the first ballot at the GOP national convention next Wednesday.

Most of Lodge's critics were said to favor Sen. Thruston B. Morton of Kentucky, Republican national chairman, for the vice-presidential nomination.

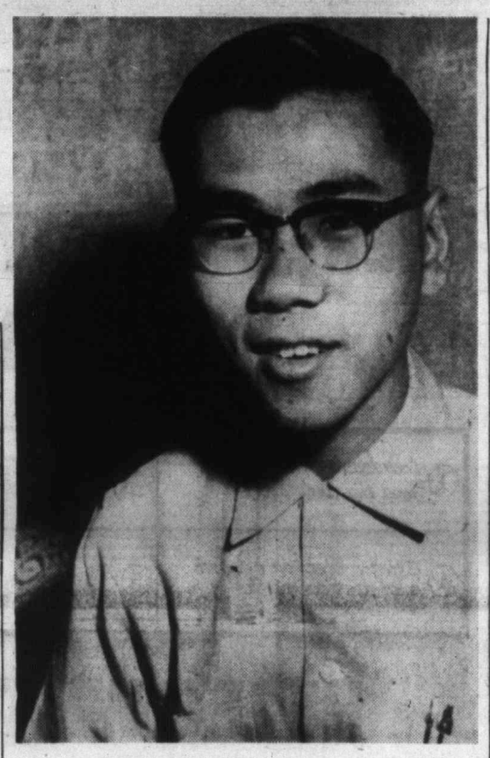

Best in Province

Winner of the Governor-General's Silver Medal and a $500 scholarship with the highest Grade 12 standing in the province, Terry Leung, 1346 Harrison, didn't know of his achievement when this photo was taken yesterday.—(Colonist photo.)

Fires Eat $100,000 Every Day

KAMLOOPS, B.C. (CP)—Weary firefighters ended one of the most costly weeks on record Friday with clear skies offering little hope of improvement in the forest fire situation in the British Columbia interior.

(On Vancouver Island 10,000 loggers are out of work. See Page 13.)

As a forestry spokesman in the 11,000-square-mile Kamloops district said the situation was getting worse daily, the department in Victoria released figures that showed it was costing $100,000 a day to fight fires throughout the province.

Experiences were related Friday of close shaves as winds gusting to 60 miles an hour Thursday sent the 13,000-acre Spius Creek blaze rushing toward firefighters. Six men went to hospital.

Costs of fighting fires in the province this week amounted to $704,556. The costs for fighting 1,869 fires reported this season now stands at $871,132, compared to $229,286 for the same period last year and $1,446,424 in the disastrous year of 1958.

Costs in the Kamloops district alone this week were $497,336 — $71,000 a day — and those in the neighboring Nelson district were $166,015.

There were 588 new fires reported in the province during the week, by far the largest since 1958. Two hundred and sixty-three occurred in the Kamloops district and 99 in the Nelson district.

A total of 449 fires were extinguished but 397 were still burning Friday.

Norman McRae, assistant district forester in the Kamloops district, said the fire situation is becoming worse day by day. "Sleeper fires," caused by lightning, were appearing at a high rate and some 2,500 men and 130 bulldozers were trying to gain control of them.

UN Seeks Men

Request from the United Nations that Canada send "a specialized signal force" to the strife-ridden Congo was announced in Ottawa yesterday by External Affairs Minister Howard Green. There has been no request for Canadian combat troops.

Up to '63

Arms Outlay Soars

OTTAWA (CP) — The government has committed itself to an expenditure of nearly $900,000,000 for defence weapons and equipment in the next three years.

This commitment likely will increase as orders for new weapons such as the Honest John artillery rocket and Bobcat armored personnel carrier are placed.

CUT UNLIKELY

Officials said Friday the commitment is extremely unlikely to be reduced through cancellations of new weapons and equipment already on order.

The biggest future commitment is for the CF-104 supersonic strike-reconnaissance jet plane for the RCAF air division in Europe: $420,000,000, of which at least $100,000,000 will have been spent by the end of the current fiscal year.

SIX DESTROYERS

Other major programs just beginning are six destroyers for $115,000,000, not including armament and electronics; $38,000,000 for the CC-106 long-range transport for the RCAF; $35,000,000 for naval electronics, including $13,000,000 for new, Canadian-developed submarine detection equipment; $36,000,000 for army ammunition; $28,000,000 for naval armament, including $16,000,000 for torpedoes; $23,000,000 for new army communications equipment; nearly $16,000,000 for a new tanker supply ship for the navy; and $120,000,000 for Bomarc anti-aircraft missile and heavy radar sites.

BOMARC RADAR

A total of about $21,000,000 is included in the current defence budget for the Bomarc-radar system, leaving future commitments of about $100,000,000.

One major problem is being completed this year; provision of 33 Argus anti-submarine planes for the RCAF at a cost of nearly $300,000,000. Only $7,500,000 remains to be liquidated.

MANPOWER CUTS

The government's commitments on purchase of certain weapons is the chief reason why the defence department is looking into the possibility of manpower cuts in the armed forces, which now number some 119,000.

Officials said manpower reductions are the only means of making major savings to put on new weapons and to avoid an increase in the defence budget. This year's defence outlay is estimated at $1,596,000,000.

REDUCTION IN TASKS

Defence Minister Pearkes said earlier this week no substantial manpower cut will be possible without a reduction in the tasks the armed forces are assigned to do.

U.S. Demands Reds Free Captive Fliers

UNITED NATIONS, N.Y. (UPI)—The United States said yesterday an RB-47 bomber downed by Russia was 50 miles off the Soviet coast when jumped by Soviet fighters and demanded that Moscow promptly release the two surviving member of its crew.

Soviet Deputy Foreign Minister Vasily V. Kuznetsov demanded that the council condemn the United States for "aggression" in sending the plane on its ill-fated flight over the Barents Sea July 1.

Lodge labelled as an "unconvincing but sinister fabrication" Kuznetsov's statement that the RB-47 was downed over Soviet territorial waters and told six grieving wives of the plane's crew members, seated in the Security Council public gallery, "they won't get away with it."

Lodge said Kuznetsov's 63-minute presentation of Russia's case was "a pretty revolting bit of hypocrisy" and asked permission to reply to it Monday.

The council, fatigued from five consecutive days of sitting, with three sessions lasting well past midnight, on Cuba's economic aggression charge against the United States and the crisis in the Congo, then adjourned until Monday morning.

Lodge said the RB-47 actually was 50 miles off the Soviet coast when it was attacked and "it was still in the air 20 minutes later 200 miles from the point alleged by the Soviet Union . . . at no time was it closer than 30 miles to the Soviet coast, and that's the truth."

Experts speculated that Washington might have to disclose some of its dearest secrets to prove how the United States knew these things for a certainty.

Firefighter Pilot Dies In Interior

KELOWNA (CP) — Pilot Victor Jackson of Edmonton was killed Friday when his plane crashed while fighting a forest fire. Jackson was married with four children.

The plane, which carries a small load of 150 gallons of water, apparently was caught in a downdraft. It crashed into the trees, killing Jackson instantly, but did not burst into flames.

It was the first loss of life in a desperate battle against steadily-advancing fires in interior of British Columbia.

Provinces Voice Hefty Demands

OTTAWA (CP)—Canada's 10 provinces next week will mount new and hefty demands for a larger share of the national tax purse.

But the federal government, with its own financial problems, has kept mum on just how far it is prepared to yield when Prime Minister Diefenbaker meets the 10 premiers on the touchy problem of carving up the tax pie.

THREE-DAY

A wide variety of provincial proposals will be aired at the three-day conference opening Monday in the stone-walled Commons railway committee room.

Hovering in the background is the possibility of the provinces meeting later on their own to put up a common front to the federal government.

Main chore facing the 11 heads of government, with their 35 supporting cabinet ministers, is to work out a new federal-provincial tax-sharing deal to take effect April 1, 1962, when the present five-year arrangement expires.

LATER THIS YEAR

The job isn't expected to be done next week. A second, and possibly third, conference will be held later this year. Ottawa is aiming at having legislation ready by next spring to implement the changes.

Linked to the tax-sharing issue is the question of "conditional" federal payments to the provinces for shared-cost programs such as hospital insurance, highways and welfare. At the last federal-provincial conference in November, 1957, Ottawa in effect told the provinces they could have a better tax-share deal or more hospital insurance aid—but not both in full measure.

SAME APPROACH

Federal sources have indicated the prime minister may take the same general approach next week with a series of "take-your-pick" proposals to the provinces to sound out their preferences and priorities.

But Finance Minister Fleming has made clear there will be no firm federal proposal at this round of talks.

Don't Miss

'Altar Milestone In Cripple's Fight
(Names in News, Page 2)

★ ★ ★

Red Diplomat 'Spy' Ordered Out by U.S.
(Page 3)

★ ★ ★

Ottawa Indecision Snags Plane Swap
(Page 5)

★ ★ ★

Saskatchewan CCF Backs New Party
(Page 11)

★ ★ ★

Peer May Direct U.K. Foreign Policy
(Page 25)

★ ★ ★

Manitoba Offers Cut-Rate Dentures
(Page 26)

★ ★ ★

	Page
Bridge	21
Comics	25
Crossword	20
Financial News	6
Garden Notes	25
Radio Programs	18
Social	14, 15
Sport	8, 9
Television	17
Theatres	24

Royal Victorian Chain Mark of Favor

Queen Awards Vincent Massey Her Highest Personal Honor

LONDON (CP)—The Queen Friday awarded Vincent Massey the Royal Victorian Chain, the highest personal honor she could give the former Canadian governor-general.

It now is held by only 20 others. Massey becomes the second Commonwealth citizen from outside Britain to receive it.

A Buckingham Palace announcement said the chain is awarded as "a mark of the highest distinction and special favor."

It indicates the warm affection the Queen and other members of the Royal Family have often shown for Massey, the first Canadian to become governor-general of Canada.

VINCENT MASSEY

The award, a silver-gold chain with a diamond-studded Maltese Cross, has been awarded to only about 70 persons since it was established by Edward VII in 1902. Normally it is given to heads of state and members of royalty.

The 73-year-old former governor-general, visiting in England for the last three months, went to Buckingham Palace Friday and received the award from the Queen without ceremony or formalities. A palace spokesman said there is no investiture with this personal award.

A palace spokesman said Prime Minister Diefenbaker was informed about the award in advance.

The only previous Commonwealth citizen outside Britain to receive it was the Nizam of Hyderabad and Berar—an Indian state prince—in 1946.

Of the 21 existing holders, only two are not heads of state or members of royalty. They are the Archbishop of Canterbury and Sir John Weir, the Queen's personal physician.

The award "is the highest personal honor she could give Mr. Massey," the spokesman said.